

City of Deer Park

Location: Community Recreation
Project Number: 24-2184DP

March 11, 2025

Level 1 | Lobby Seating 102 | Global River+ Seating, Low Back, Standard Seat Height

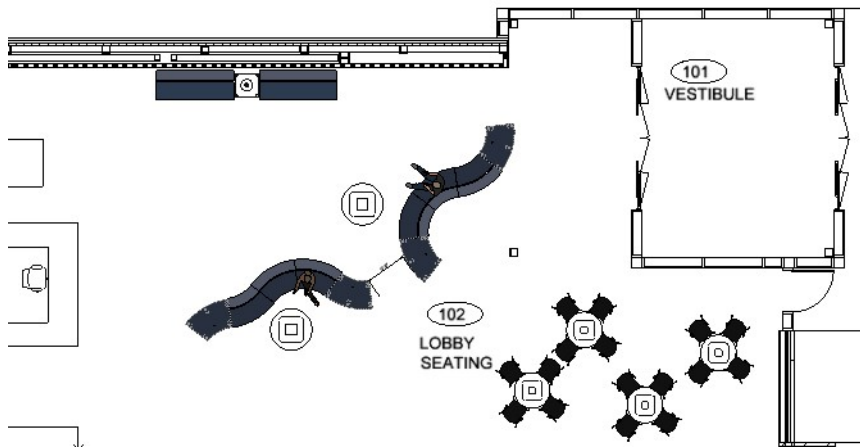

Back: Moon Beam Blueberry

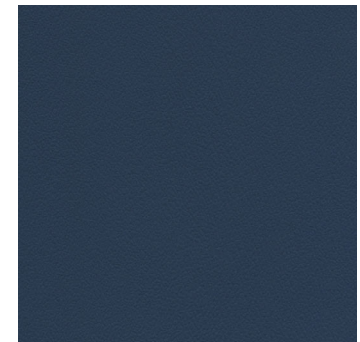

Seat: Allante Free Eclipse

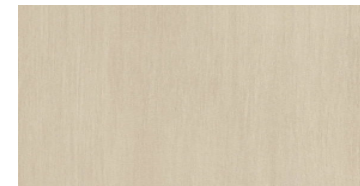

Laminate: Phantom Ecru

Client Initial _____ Date _____

Level 1 | Lobby Seating 102 | Hon Birk Tables, Via Zee Chairs

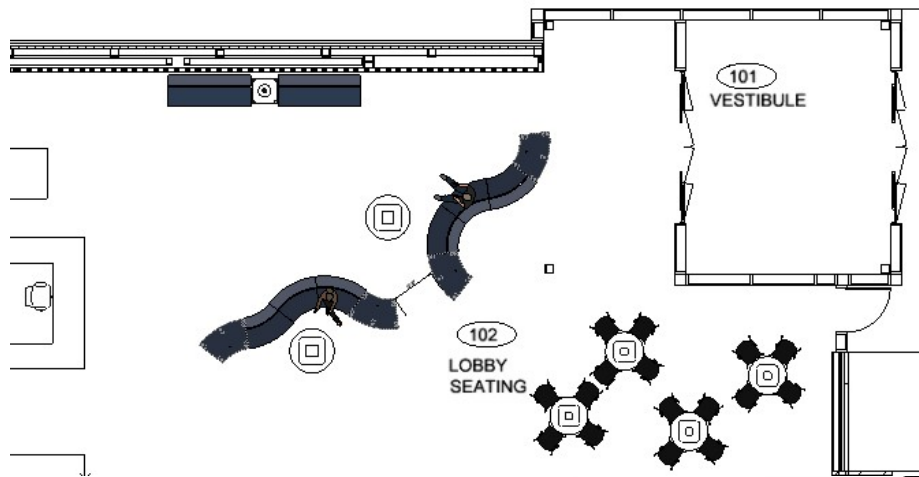

Laminate: Phantom Ecru
Silver Texture Base
Black Poly Chairs



Client Initial _____ Date _____

Level 1 | Concourse 141 | River+ Seating (Matches Lobby finishes)

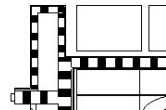
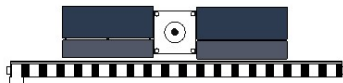
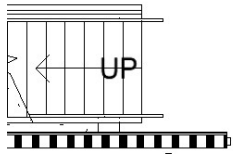

141
CONCOURSE



Client Initial _____ Date _____

Level 1 | Conference 124 | Hon Preside Table – Knife Edge, Cylinder Bases | Hon Cofi Chair

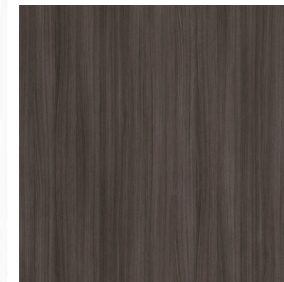
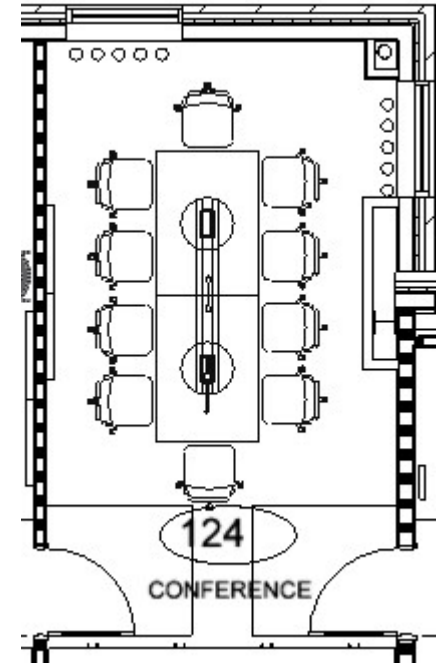

Laminate: Skyline
Walnut



Seating: Stinson
Satchel SAT32Collegiate

Client Initial _____ Date _____

Level 1 | Break Area 127 | Hon 10500 Series Storage, Concinnity 65" h Bookcases

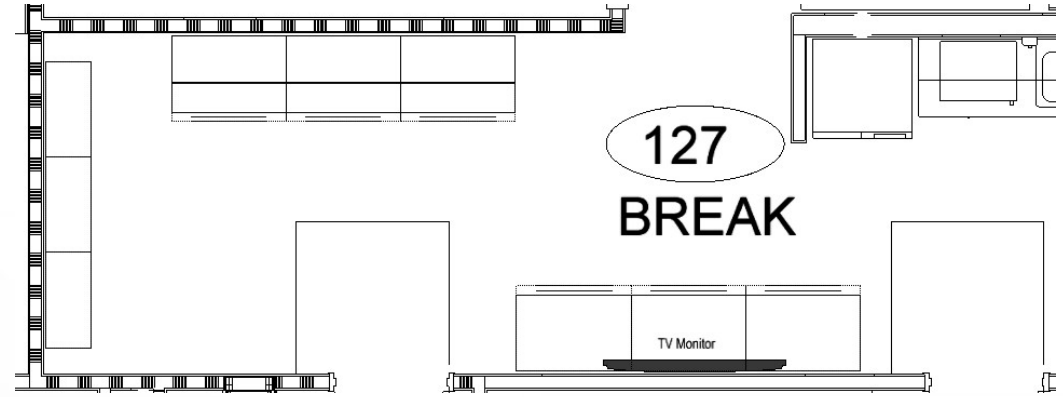

Front View of TV Wall

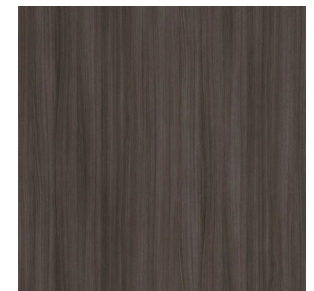

Laminate: Skyline Walnut

Client Initial _____ Date _____

Task Chair Standard | Hon Ignition 2.0 Mid Back Mesh Chair

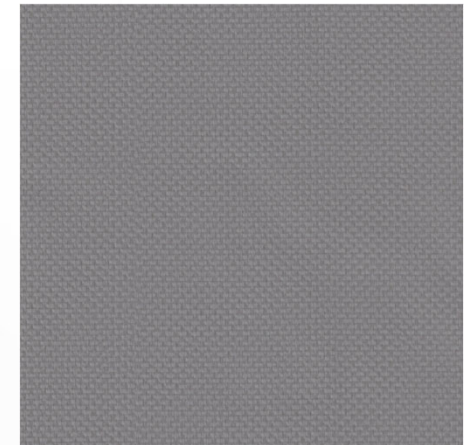

Seat: Bradbury – Color Rhino
Black Mesh & Frame
Black All Purpose Casters

Client Initial _____ Date _____

Control Desk 104 | Hon Ignition 2.0 Mid Back Mesh Chair

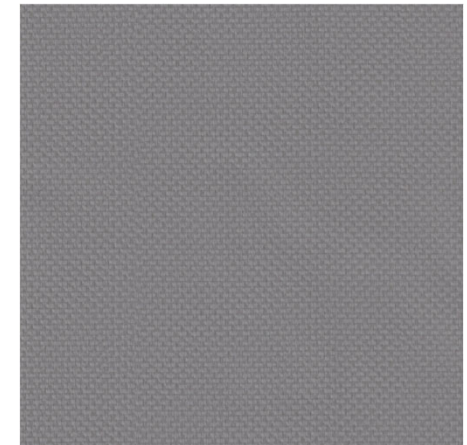
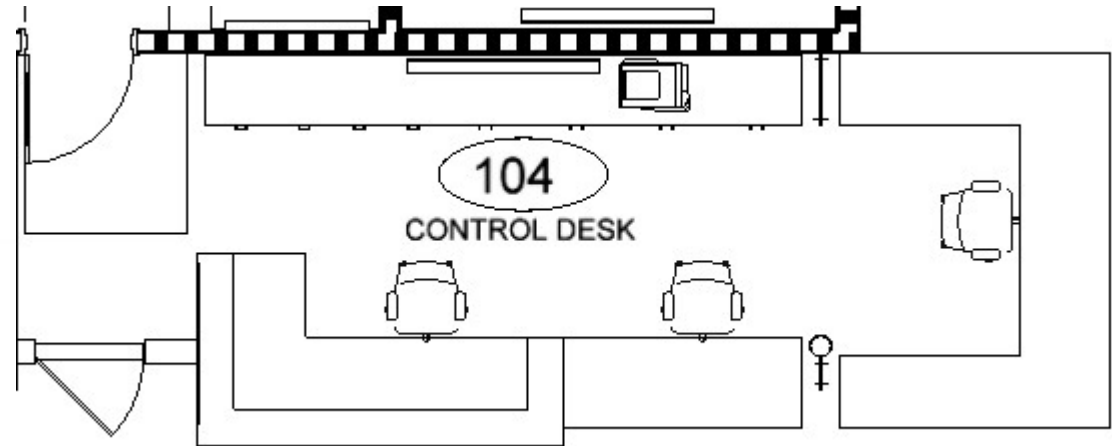

Seat: Bradbury – Color Rhino
Black Mesh & Frame
Black All Purpose Casters

Client Initial _____ Date _____

Level 1 | Work Area 125 | Hon Accelerate Work Stations / Vion Guest Chairs

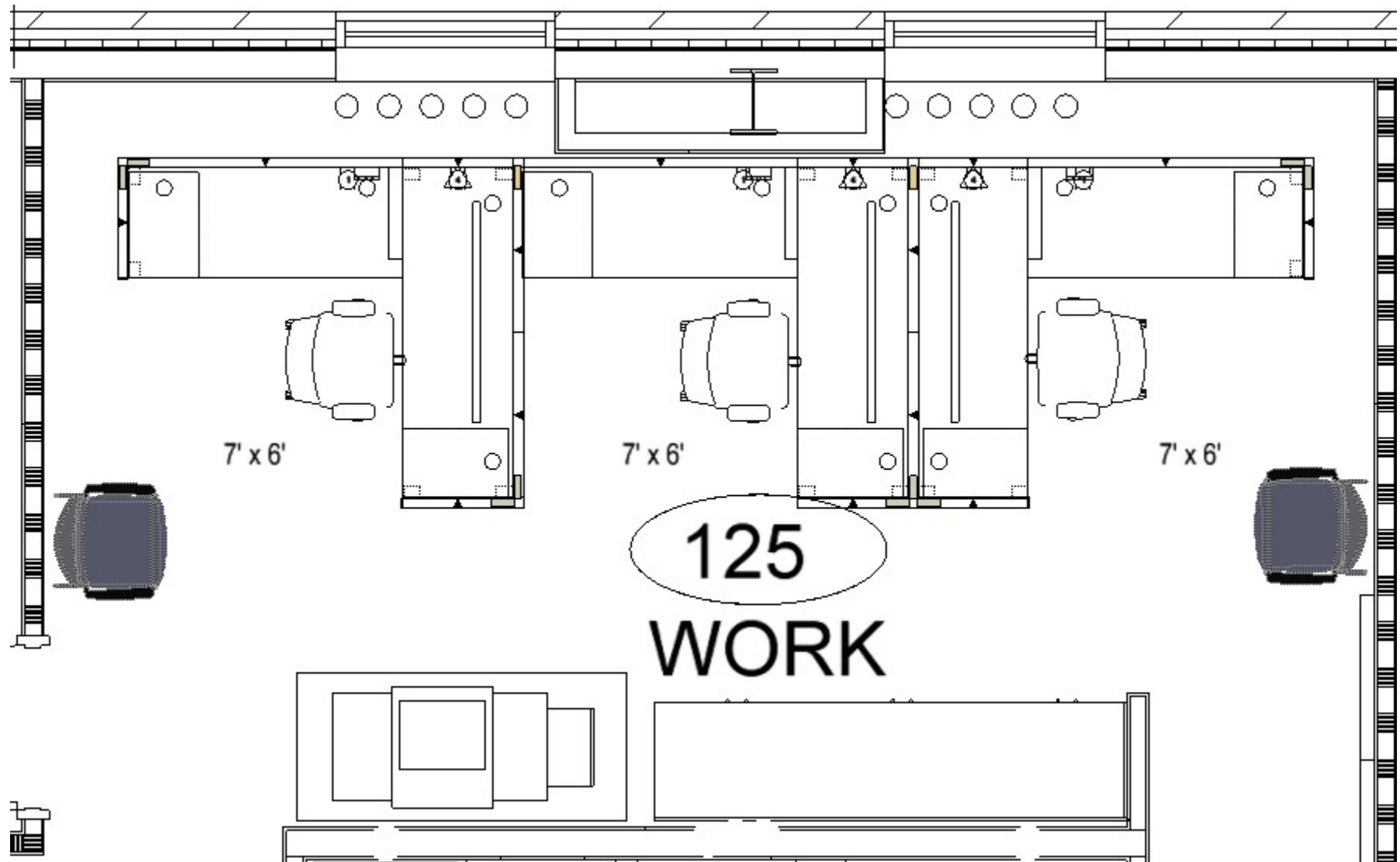

Client Initial _____ Date _____

Level 1 | Work Area 125 | Hon Accelerate Work Stations / Panels 65" h / 35" h / Vion Guest Chair

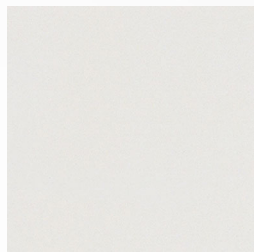

Paint: Light Gray

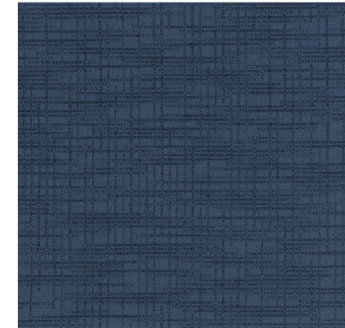

Panel Fabric: Disperse-Ink



Laminate: Skyline Walnut



Vion Guest Chair
Moonbeam 2-Blueberry
Shadow Mesh/Frame

Client Initial _____ Date _____

Level 1 | Office 126 | Hon 10500 Desk | Global Vion Guest Chair

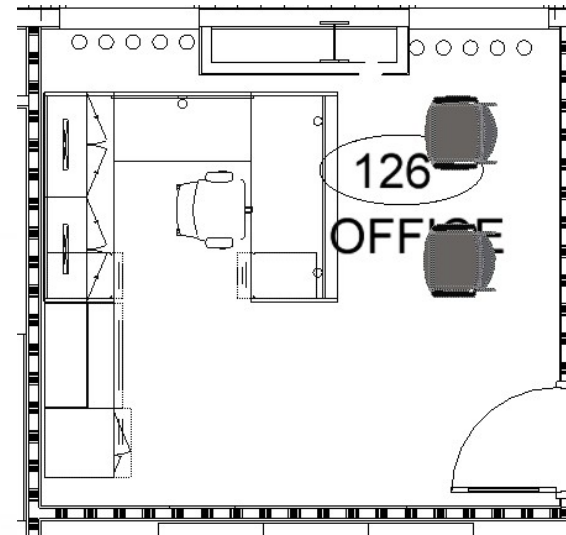

Laminate: Skyline Walnut



Vion Guest Chair
Moonbeam 2-Ash
Shadow Mesh/Frame

Not Shown:
Wall Mounted Glass Board
Under Wall Mounted
Overhead

Client Initial _____ Date _____

Level 1 | Office 128 | Hon 10500 Desk | Global Vion Guest Chair

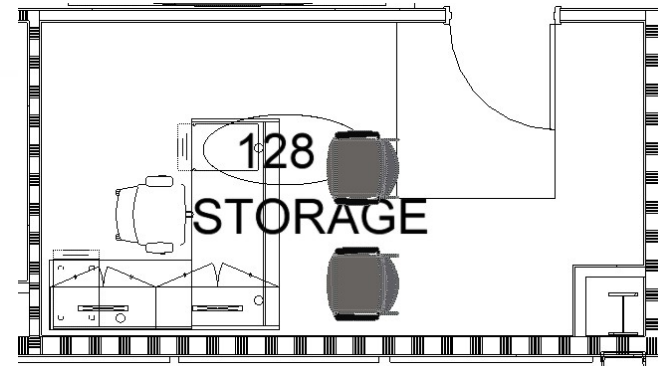

Laminate: Skyline Walnut



Vion Guest Chair
Moonbeam 2-Ash
Shadow Mesh/Frame

Not Shown:
Wall Mounted Glass Board
Under Wall Mounted
Overhead



Client Initial _____ Date _____

Level 1 | Central Storage 134 | Hon Desk | Standard Task Chair

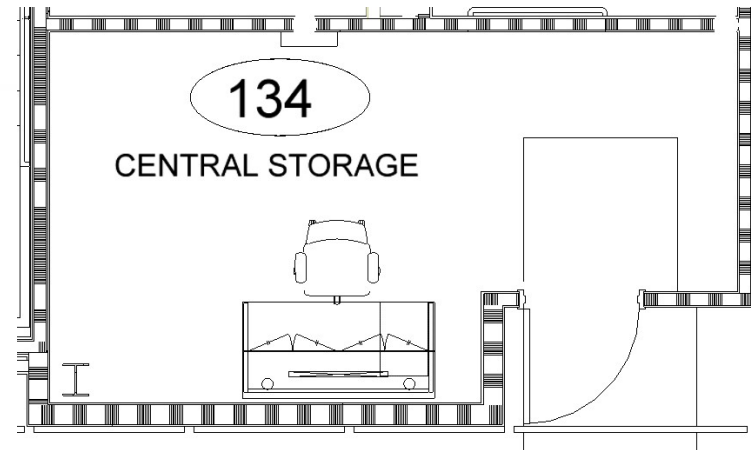

Laminate: Skyline Walnut

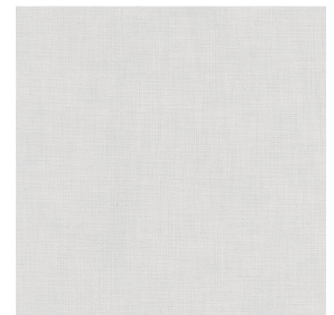

Tackboard: Appoint-Frost

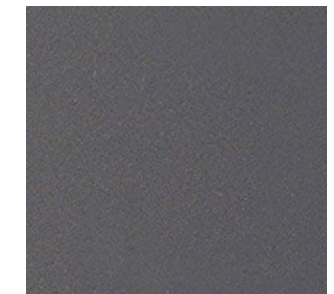

Paint: Charcoal

Client Initial _____ Date _____

Level 1 | Instructor Office 145 | Hon Desk & Storage | Standard Task Chair

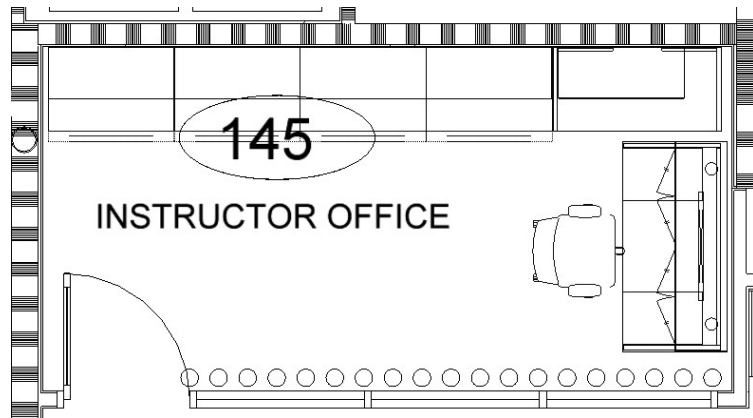

Laminate: Skyline Walnut

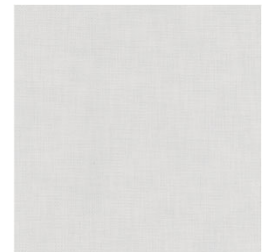

Tackboard: Appoint Frost



Paint: Charcoal

Client Initial _____ Date _____

Level 1 | Guard Room 169 | Hon Desk / Motivate Chairs

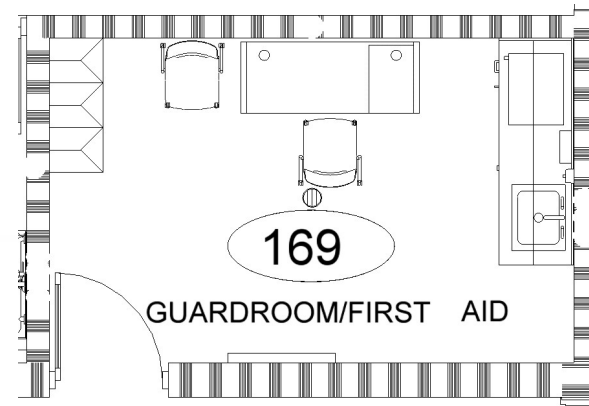

Laminate: Skyline Walnut

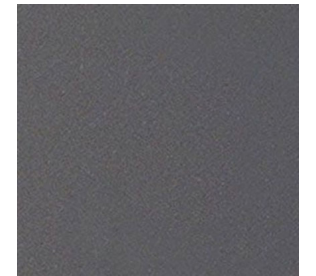

Paint: Charcoal



Chair: Regatta Shell

Client Initial _____ Date _____

Level 2 | Typical Offices | Hon 10500 Desks | Hon Confer Guest Chairs

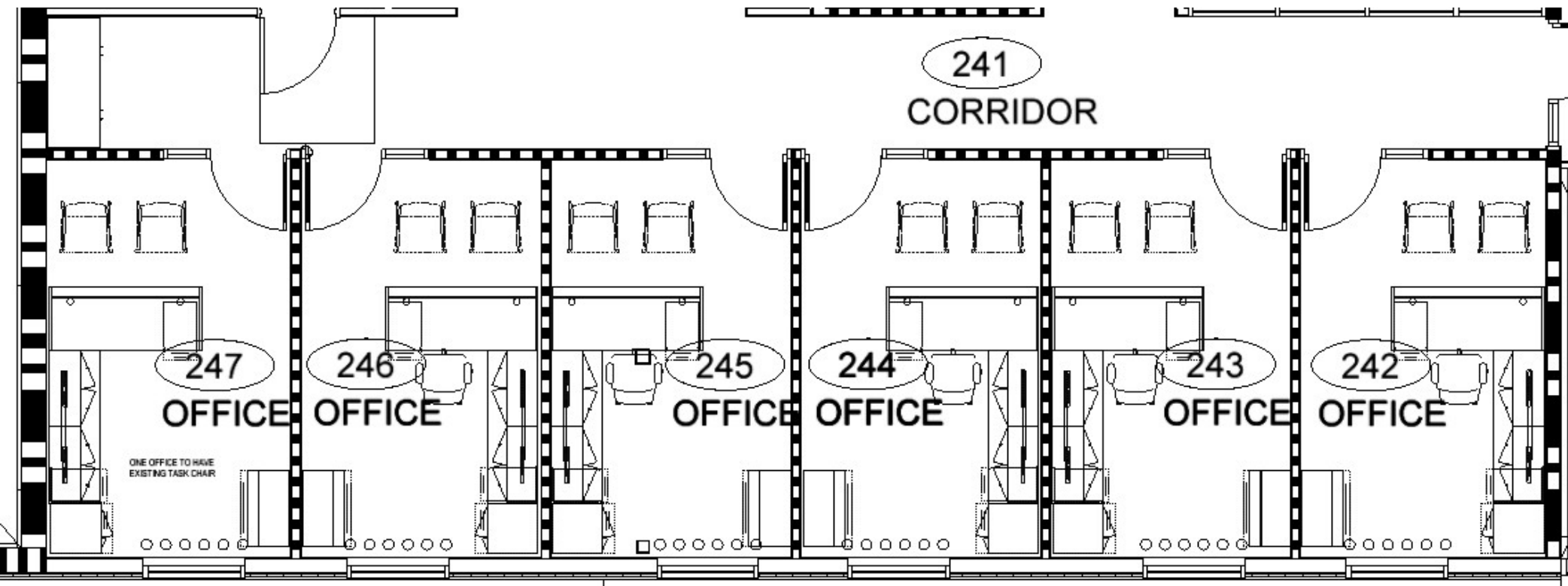

Client Initial _____ Date _____

Level 2 | Typical Office | Hon 10500 Desk | Hon Confer Guest Chairs



Front View of Storage



Laminate: Portico Teak

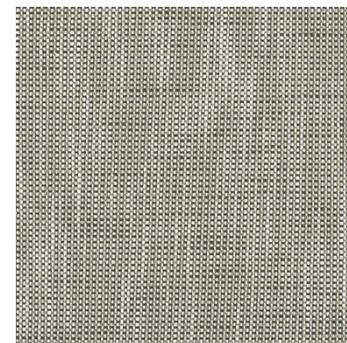

Chair: Portico Teak
HBF Checkmate-Smoke
Slate

Not Shown:
Wall Mounted Glass Board
Under Wall Mounted Overhead

Client Initial _____ Date _____

Level 2 | Office 224 | Hon 10500 Desk | Hon Confer Guest Chairs

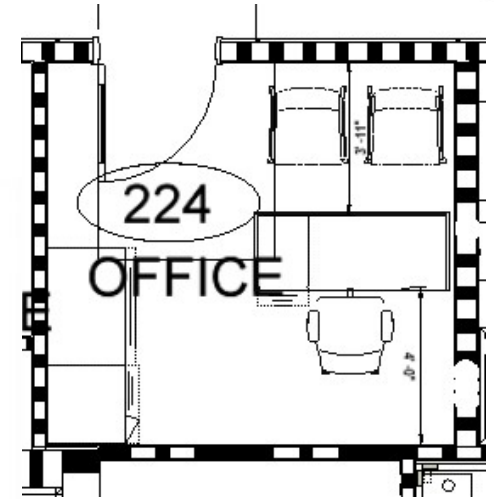

Laminate: Portico Teak

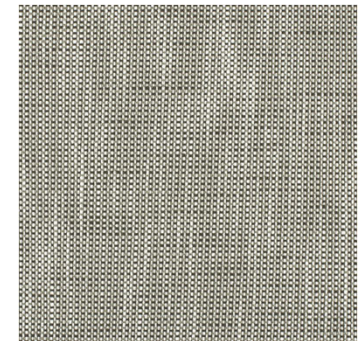

Chair: Portico Teak
HBF Checkmate-Smoke Slate

Client Initial _____ Date _____

Level 2 | Conference 234 | Hon Preside Table – Knife Edge, Cylinder Bases / Cofi Chairs

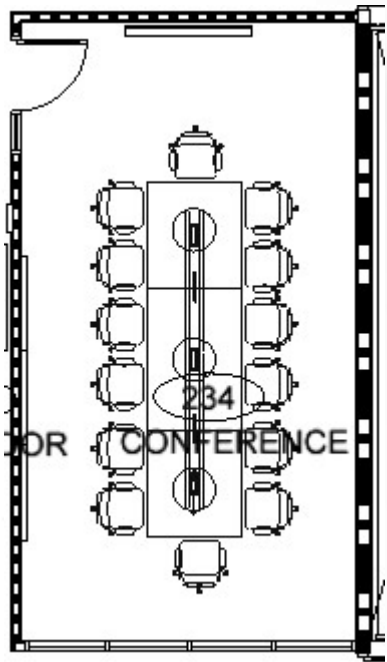

Laminate: Portico Teak

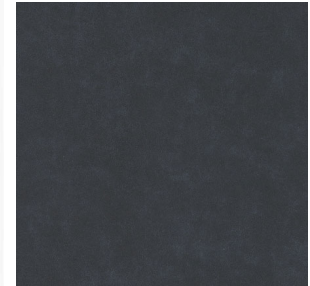

Seating: Stinson Satchel
SAT32 Collegiate

Client Initial _____ Date _____

Level 2 | Shared Work 232 | Hon Accelerate Work Stations / Panels 65''h/42''h/35''h

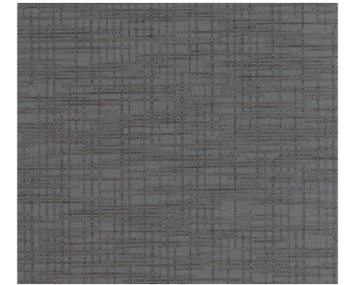
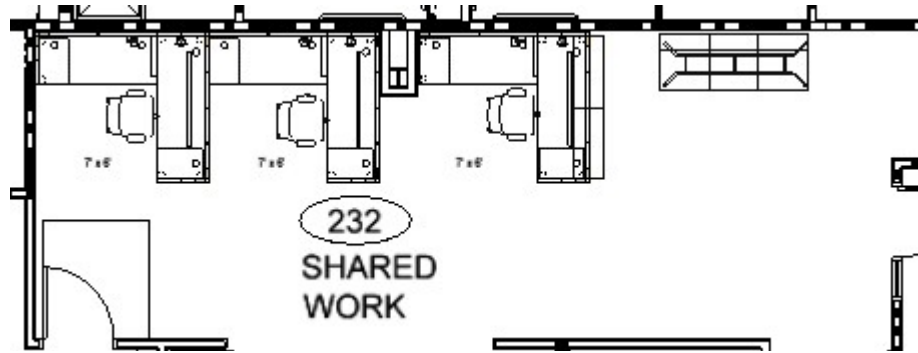

Panel Fabric: Disperse-Steel

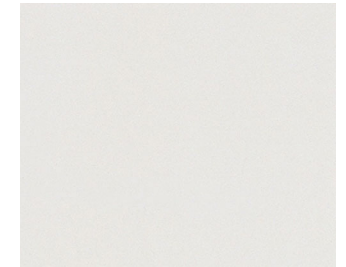

Paint: Light Gray
Glass: Frosted



Laminate: Portico Teak



Client Initial _____

Level 2 | Shared Work 232 | Hon Flock Seating

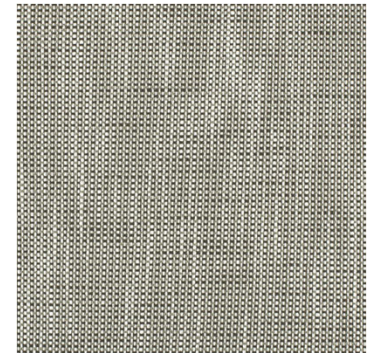
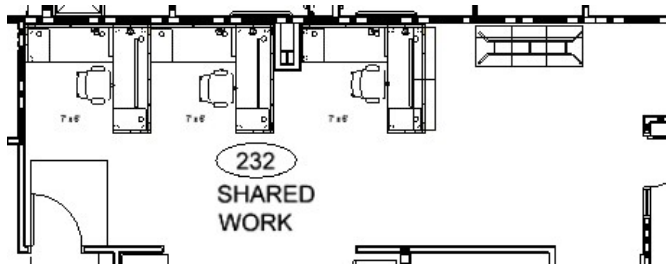

Seating Back: HBF Checkmate
Color – Smoke Slate



Seat: Parker Vinyl - Cyan

Client Initial _____ Date _____

Level 2 | Fitness 222 Desk | Office Source

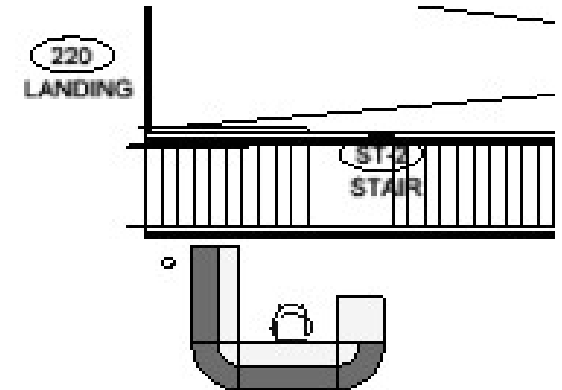

Laminate:
Cordovan Brown

Client Initial _____ Date _____

Level 2 | Storage 239 | Hon Storage Cabinets

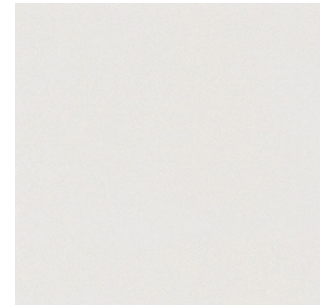
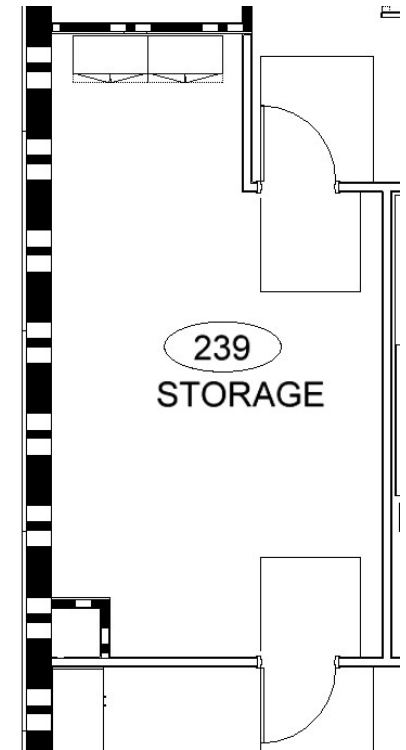

Paint: Light Gray

Client Initial _____ Date _____

Level 1 Bath House | Office 107 | Hon 10500 Desk | Global Vion Guest Chair

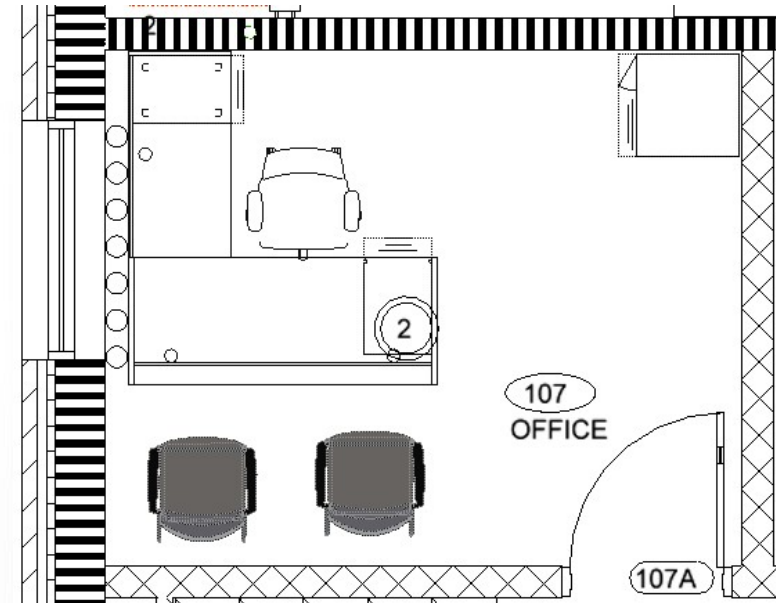

Laminate: Skyline Walnut



Vion Guest Chair
Moonbeam 2-Ash
Shadow Mesh/Frame

Client Initial _____ Date _____

Level 1 Bath House | Party Rooms 112, 114

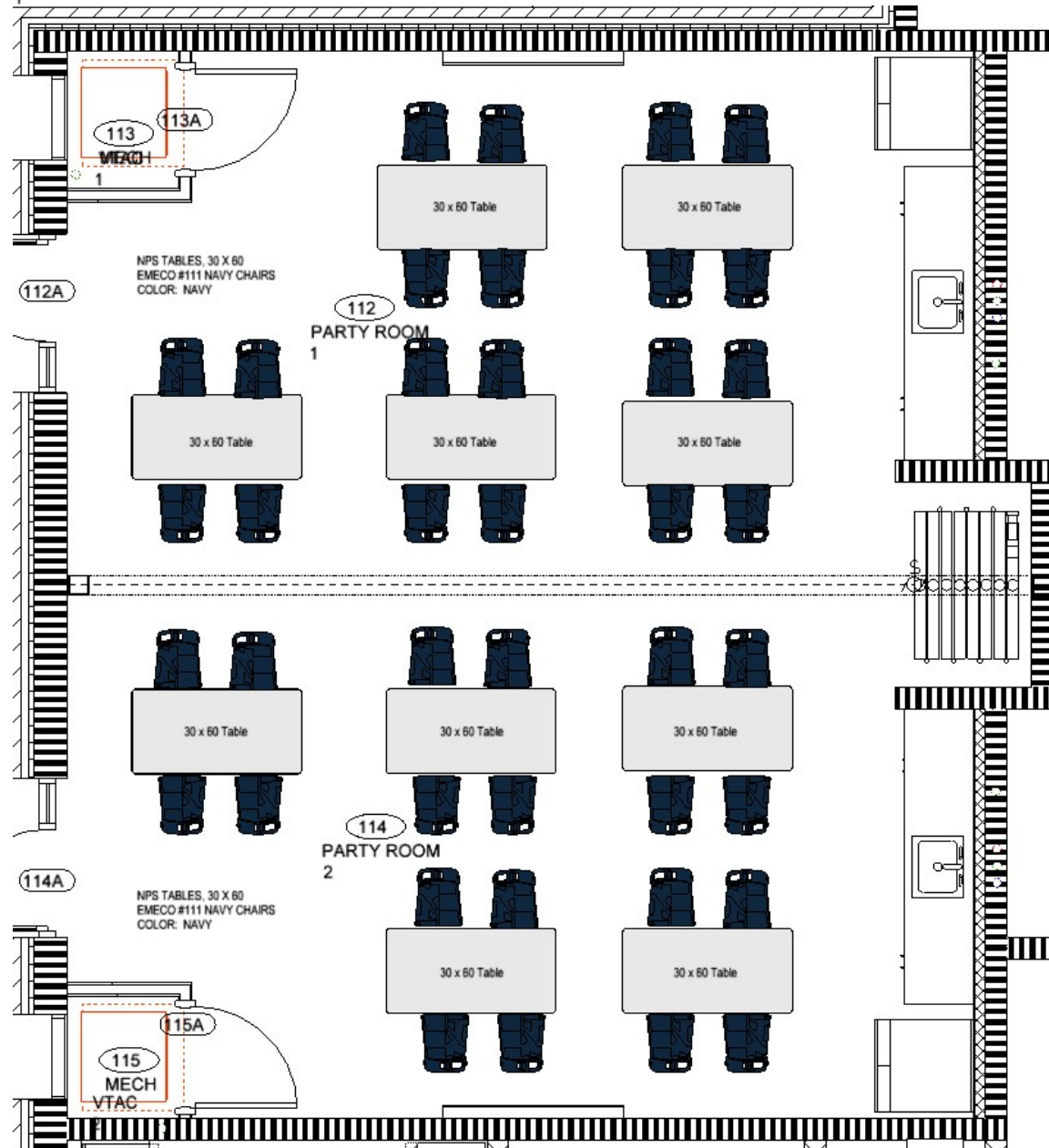

Client Initial _____ Date _____

Level 1 Bath House | Emeco #111 Navy Chairs, Dark Blue



Client Initial _____ Date _____

Level 1 Bath House | Tables | NPS BT Series, 30''d x 60''l



Client Initial _____ Date _____

Level 1 Bath House | Break Room 101 | Hon Arrange Table | Navy Chairs

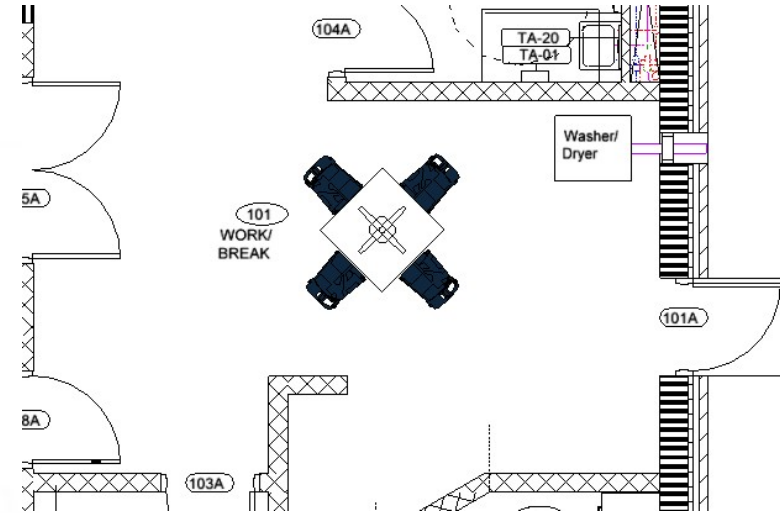

Laminate: Skyline Walnut
Silver Texture Base

Navy Chairs: Dark Blue

Client Initial _____ Date _____

Level 1 Bath House | Guard Room 108 | NPS BT Series Table | Navy Chairs

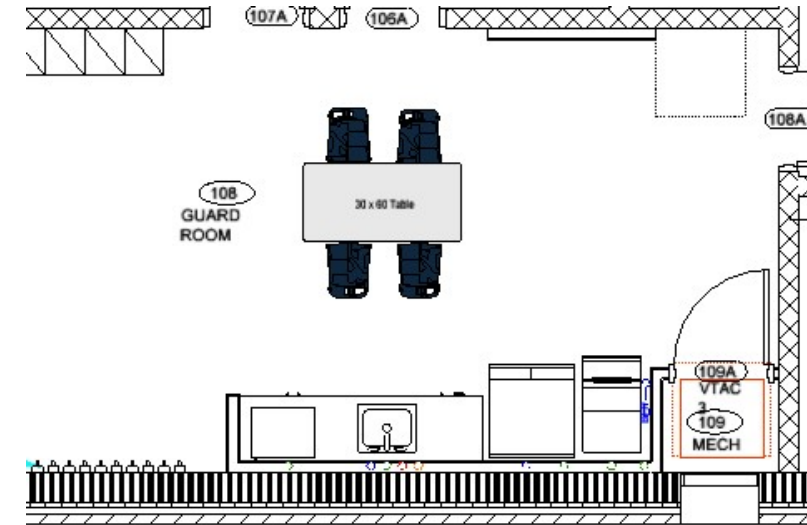

Client Initial _____ Date _____

Level 1 Bath House | Tickets 102 | Hon Ignition 2.0 Mid Back Task Chair

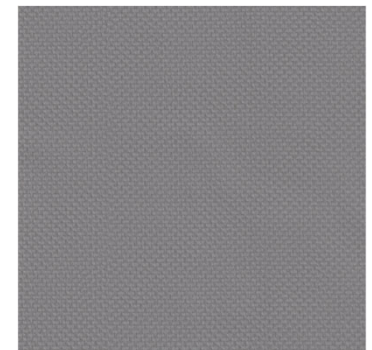
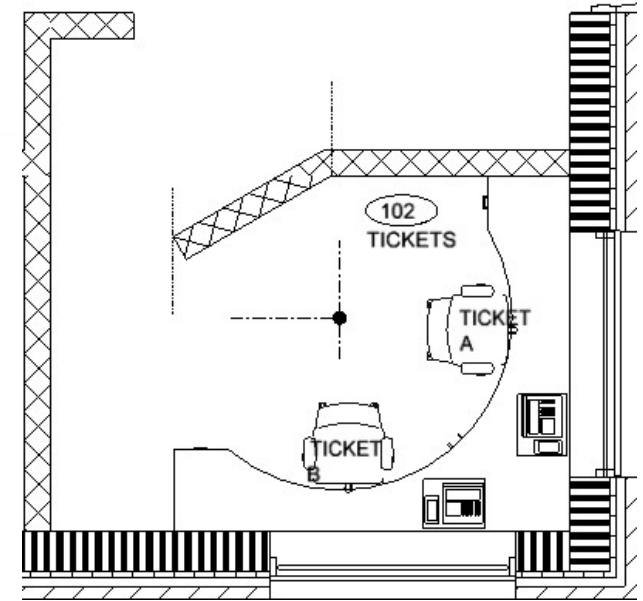

Seat: Bradbury – Color Rhino
Black Mesh & Frame
Black All Purpose Casters

Client Initial _____ Date _____

IMAGE DISCLAIMER

Though we strive to obtain images that accurately reflect the selections made, exact product images are not always available. Images may be representative of the product line(s) specified and may not reflect the exact item(s) specified. Renderings are provided as reflections of the most accurate image that can be created, but certain elements may not reflect specific details of the project specifications.