

Sherry Garrison, Council Position 1
Thane Harrison, Council Position 2
Tommy Ginn, Council Position 3



Bill Patterson, Council Position 4
Ron Martin, Council Position 5
Rae A. Sinor, Council Position 6

James Stokes, City Manager
Gary Jackson, Assistant City Manager

Jerry Mouton Jr., Mayor

Shannon Bennett, TRMC, City Secretary
Jim Fox, City Attorney

CALL TO ORDER

1. Executive Session - By authority of Article 6252-17 (Section 3-e,f, and g) [EXS 17-007](#)
V.A.T.S., and the Open Meetings Act, the Council may adjourn to an Executive Session related to following item(s):

a. Consultation with City Attorney - (551.071) Potential Litigation.

Recommended Action: No action will occur. Discussion only in Executive Session.

Department: City Manager's Office

2. Strategic Plan Implementation Report Update. [RPT 17-072](#)

Recommended Action: Receive and discuss the Strategic Plan implementation report update.

Department: City Manager's Office

Attachments: [Action Plan Summary 121917](#)

[StrategicPlan_Staff Update_121917-PPT - FINAL pdf](#)

3. Discussion of issues relating to an update on the City's Hurricane Harvey damage, recovery, and the FEMA process, including an update on community flooding issues and plans. [DIS 17-134](#)

Recommended Action: Discussion

Attachments: [Hurricane Harvey Flood Debris Map 1](#)

The Mission of the City of Deer Park is to deliver exemplary municipal services that provide the community a high quality of life consistent with our history, culture and unique character.

4. Discussion of issues relating to the seeking of Fiscal Year 2019 STEP Traffic Enforcement Grant.

[DIS 17-133](#)

Recommended Action: Discussion by council.
Department: Chief of Police Grigg and Police
Attachments: [2019 STEP Budget Narrative](#)
[2019-DeerPark-S-1YG-00030](#)
[DDACTS City Map](#)
[DDACTS Zone 1](#)
[DDACTS Zone 2](#)
[DDACTS Zone 3](#)
[DDACTS Zone 4](#)
[FY 2019 STEP Grant Resolution](#)

5. Discussion of issues relating to the purchase of furniture for the new City Hall facility.

[DIS 17-136](#)

Recommended Action: Discussion only during workshop.
Attachments: [28753 PROPOSAL CODP City Hall 12.14](#)
[33769 PROPOSAL - CODP City Hall A101 REV2](#)
[CODP- 12.11.17](#)

6. Presentation of new Pierce Ladder Truck purchased by the Fire Control District.

[PRE 17-043](#)

Recommended Action: Go outside and take a tour of this beautiful new firetruck for our community.

ADJOURN

Shannon Bennett, TRMC
City Secretary

Posted on Bulletin Board
December 15, 2017

City Hall is wheelchair accessible and accessible parking spaces are available. Requests for accommodations or interpretive services must be made 72 hours prior to any meeting. Please contact the City Secretary's office at 281.478.7248 for further information.

The Mission of the City of Deer Park is to deliver exemplary municipal services that provide the community a high quality of life consistent with our history, culture and unique character.



Legislation Details (With Text)

File #: EXS 17-007 **Version:** 1 **Name:**

Type: Executive Session **Status:** Agenda Ready

File created: 12/12/2017 **In control:** City Council Workshop

On agenda: 12/19/2017 **Final action:**

Title: Executive Session - By authority of Article 6252-17 (Section 3-e,f, and g) V.A.T.S., and the Open Meetings Act, the Council may adjourn to an Executive Session related to following item(s):

a. Consultation with City Attorney - (551.071) Potential Litigation.

Sponsors: City Manager's Office

Indexes:

Code sections:

Attachments:

Date	Ver.	Action By	Action	Result
12/19/2017	1	City Council Workshop		

Executive Session - By authority of Article 6252-17 (Section 3-e,f, and g) V.A.T.S., and the Open Meetings Act, the Council may adjourn to an Executive Session related to following item(s):

a. Consultation with City Attorney - (551.071) Potential Litigation.

Summary:

The City Council will adjourn into Executive Session to discuss with the City Attorney potential litigation.

Fiscal/Budgetary Impact:

n/a

No action will occur. Discussion only in Executive Session.



Legislation Details (With Text)

File #: RPT 17-072 **Version:** 1 **Name:**
Type: Report **Status:** Agenda Ready
File created: 12/6/2017 **In control:** City Council Workshop
On agenda: 12/19/2017 **Final action:**
Title: Strategic Plan Implementation Report Update.
Sponsors: City Manager's Office
Indexes:
Code sections:
Attachments: [Action Plan Summary 121917](#)
[StrategicPlan Staff Update 121917-PPT - FINAL pdf](#)

Date	Ver.	Action By	Action	Result
12/19/2017	1	City Council Workshop		

Strategic Plan Implementation Report Update.

Summary:

This item is for staff to present the latest Strategic Plan implementation report update.

Background

On March 4 and 5, 2014, the City Council and staff met in a Retreat facilitated by Ron Cox. The result was a Five (5) Year Strategic Plan for the City. The goals and strategies were categorized under one of the following five (5) Areas of Emphasis: Leadership/Governance, Quality of Life/Image, Comprehensive Planning, Economic Development, and Public Safety.

Between May and September 2014, the various strategies were ranked and prioritized within each area of emphasis and City staff organized into teams to develop an implementation plan. The facilitator for each area of emphasis team is shown below:

- Leadership/Governance - Shannon Bennett
- Quality of Life/Image - Charlie Sandberg
- Comprehensive Planning - Bill Pedersen
- Economic Development - Gary Jackson
- Public Safety - Robert Hemminger

At the September 29, 2014 Council Meeting, Ron Cox reviewed the Vision, Mission, Values and adopted strategies and Staff presented each team's action plan for strategic plan implementation.

The second implementation report was presented on April 7, 2015. The information that was updated was shown in red.

The third implementation report was presented on December 15, 2015. The information that was updated was shown in blue.

The fourth implementation report was presented on December 20, 2016. The information that was updated was shown in green.

There are two (2) attachments which constitute the latest (December 19, 2017) implementation report. One attachment is the Action Plan Summary. The second is the detailed report in PowerPoint format. The updated information is shown in purple. A hard copy in a binder will also be distributed at the workshop.

Fiscal/Budgetary Impact:

N/A

Receive and discuss the Strategic Plan implementation report update.

City of Deer Park

**2014 Strategic Plan – April 7, 2015 Report December 15, 2015 Report December 20, 2016
December 19, 2017**

Area of Emphasis: Governance and Leadership

Policy Statement: To create opportunities for leadership and development and address governance for the organization

Strategic Initiative (priority order)	Action Steps	Timeline	Budget
Strategy #1 – Council/Staff to meet in informal meetings to share ideas, thoughts, etc. and provide feedback.	Informal meetings will be held separately from formal budgetary workshops/retreats and various committee meetings.	On an as needed basis None to date. Further direction f/ CC Continue on a as needed basis	No budget impact
<p>Strategy #2 – Charter Review and Election</p> <p>Charter Adopted – December 6, 1960</p> <p>Charter Amendment Election – May 10, 2008 (2.05; 2.06(c), 5.12(d), 3.07(b) and 3.02(g))</p>	<p>The plan and process has been developed and initial implementation stages (committee structure and appointment, charge from Council (term limits, arbitration, veto powers, personnel conflicts (ordinance versus policy), Boards and Commission terms); committee review; recommendation; Council call Election</p> <p>Staff Review</p> <p>CC Appoint CRC</p> <p>Staff Present Recommendations to CRC</p>	<p>2015-2017 2017-2019</p> <p>Summer 2015 March-Sept. 2016 Fall 2017 (Oct-Dec) January 2018- November</p> <p>Fall 2015 September 2016 January 2018 Fall 2015 – Dec 2016 October 2016 November 2016 –</p>	<p>Cost of an election (May) (added cost due wording on ballot), and mailing costs to mail Charter to each qualified voter (18,000)</p> <p>Consider hiring a Consultant for review</p>

	CRC meetings CRC Recommends to Council Staff Recommends to Council CC Call Election	December 2017 Jan –March 2018 January 2017 2018 Apr 2018- Apr 2019 May 2019 December 2018 February 2017 for 5/2017 election February 2018 for 5/2018 election June/July 2019 for 11/2019 Election January 2019/May 2019 Election	
Strategic Initiative (priority order)	Action Steps	Timeline	Budget
Strategy #3 – Review policy structure for recruitment and development of volunteers for Boards and Commissions	Appointment of review committee (either new committee or use current B/C Selection Committee) and provide current policy to Committee for review and recommendations Committee review Recommendations to Council for amendment/adoption.	May 2015 June 2016 Current Policy Adopted 12/20/2011 June 2015 June – July 2016 August 2015 April 2016 Complete w/ revisions to policy	No budget impact
Strategy #4 – Special District Election(s) First renewal for Crime & Fire Districts	The types of election(s): Crime and Fire Districts Type B	Districts – 5/7/2016 Type B – 5/9/2015 Completed	Cost of Election(s)
Strategy #5 – Succession Planning and	Using current plan and process, staff	2014-2015	Through budget

Workforce Development process for staff.	<p>discuss implementation stages (key roles, potential successor identification) by Department</p> <p>1) Identify & Access Key Positions 2) Identify & Access current Key Talent 3) Development Plan (Review Snap)</p>	<p>implementation - Evergreen</p> <p>Completed Completed On-going process</p>	process
<p>Strategy #6 – Continue to foster and develop interlocal and cooperative agreements</p> <p>Mayor's Outreach Programs</p>	<p>Identify current agreements: Industry DPISD County – Patrick's Bayou, Streets 2 Neighborhoods Meeting with Clergy & East End Mayors</p>	<p>Completed 3/17/15 Completed 12/2014 February 2016</p> <p>Completed 2015 On-going</p>	No budget impact
Strategic Initiative (priority order)	Action Steps	Timeline	Budget
Strategy #7 – Inform Council on all legislative issues pertaining to the City.	<p>Identified current resources which include City Department Directors through their professional affiliations;</p> <p>TML for regional and State</p> <p>Economic Alliance; HCMCA; East Harris County Manufacturer's Association; Consult with Council for specific issues</p>	<p>Until 2019 Texas Legislative Session</p> <p>City Attorney & City Secretary at Legislative Update Conferences – June and August TML Seminar in September - As presented by the individual organizations On-going</p>	No budget impact
Strategy #8 – Council meet regularly with Deer Park Independent School District.	Consider a process for establishing and conducting an annual meeting with	Last meeting was February 2013	No budget impact

	DPISD to discuss city and district projects/issues.	Fall Meeting with new Superintendent and Board Members February 2016 Spring 2018 New City Hall	
Strategy #9 – Establish plan for Public Relations/Marketing Specialist.	Position is budgeted for FY 2014-2015	Employ after October 1, 2014 Employed January 2015 Completed	Annual Salary and Benefits
Team Facilitator – Shannon Bennett			
Team Members – Shannon Bennett, Jay Stokes, Gary Jackson, Jim Fox, Bill Philibert, Capt. Wade Connor			
Partners – Department Directors, District Presidents, City Staff Liaisons to Boards and Commissions (Larry Brotherton, Rebecca Pool, Scott Swigert), IT Staff, DPISD, TML, Economic Alliance, HCMCA, EHCMCA, Chamber, non-profit organizations, area Mayors, clergymen, law enforcement agencies, industry, County, surrounding cities			

City of Deer Park
2014 Strategic Plan – November 20, 2017 Update
Area of Emphasis: Quality of Life/Image

Policy Statement: Elevate the community's quality of life. To be a vibrant community of choice in which to live, work and play.

Strategic Initiative (priority order)	Action Steps	Budget	Timeline
Strategy #1 – Implement the recently completed Master Plans in the following priority order		\$8,596,720	2014-2023
Implement 2013-2023 Parks, Recreation and Open Space Master Plan	1. Implement Year 2 – a. Wetland Phase 1 <ul style="list-style-type: none"> Received grant from TPWD and will begin design Contracted with RVI to design Wetland Park Officially named park the Deer Park Nature Preserve. RVI completed design and construction to begin early 2017. Deer Park Nature Preserve currently seeking bids for construction of Phase 1. RVI working on completing scope for restoration of wetlands. 	\$3,408,920	2014-2020
	b. Hike and Bike Trail Phase 1 <ul style="list-style-type: none"> Applied for TPWD Grant, awaiting award notification, 	\$2,418,800	2015-2017

Implement 2013-2023 Parks, Recreation and Open Space Master Plan continued...	<ul style="list-style-type: none"> Contingent award of TPWD Grant, awaiting confirmation TPWD Confirmed Award of Grant, awaiting contract Waiting on funding from TPWD. <p>c. Splash Pad</p> <ul style="list-style-type: none"> began construction Completed <p>2. Implement Year 3</p> <p>a. Partially funded in FY 2016, through the general fund</p> <p>b. Type B passed which includes 5 master plan projects</p> <p>c. Completed funded projects in FY 2016</p> <p>3. Implement Year 4</p> <p>a. Funded remaining approved projects for Year 3 as well as projects for Year 4</p> <p>b. Completed funded projects</p> <p>4. Implement Year 5,</p> <p>a. Update 2013-2023 Master Plan</p> <p>b. Master Plan update not funded.</p> <p>5. Complete a 2023-2033 Master Plan</p>	<p>\$259,500</p> <p>\$17,500,000</p> <p>\$2,269,000</p> <p>\$349,000</p> <p>\$400,000</p> <p>\$50,000</p>	<p>2015</p> <p>2016-2018</p> <p>2017-2019</p> <p>2022-2023</p>
Review Center Street Revitalization Master Plan	<p>1. Review and identify accomplishments</p> <p>a. Incorporate into</p>		2014 - 2015

	<p>Comprehensive Master Plan Review</p> <p>b. No update</p> <p>2. Review remaining projects and obtain direction from Council</p> <p>a. Incorporate into the Comprehensive Master Plan</p> <p>b. No update</p>		2015
<p>Develop Gateway Master Plan continuation after completion of Center Street</p> <p>Develop Gateway Master Plan continuation after completion of Center Street continued...</p>	<p>1. Complete feasibility study for other city entrances (Knudson)</p> <p>a. North and South Gateways on Center Street have begun construction</p> <p>b. North and South Gateways on Center Street are near completion, working on punch list items</p> <p>c. Completed</p> <p>2. Incorporated Gateway Master Plan as part of the overall comprehensive citywide way-finding signage plan</p>	\$50,000	2015 - TBD
<p>Strategy #2 - Continue and complete the beautification of public spaces</p>	<p>1. Center Street Medians</p> <p>a. Completed</p> <p>2. Center Street Medians</p> <p>a. Completed</p> <p>3. Avon reforestation, Courthouse and City Hall improvements</p> <p>a. Avon and City Hall Completed</p> <p>4. Dow Park reforestation; Library improvements; Runningbrook</p>	<p>\$25,000</p> <p>\$25,000</p> <p>\$25,000</p> <p>\$25,000</p>	<p>2014</p> <p>2015</p> <p>2016</p> <p>2017</p>

	<p>Park and Wynfield Park reforestation. Completed.</p> <p>5. Ball fields complex entrance landscaping; Bayou Bend Park Park Green Park, Parkside Place Park and Nedith Park reforestation. No update at this time.</p>	\$25,000	2018
<p>Strategy #3 – Create a comprehensive signage system for the city (way-finding)</p> <p>Strategy #3 – Create a comprehensive signage system for the city (way-finding) continued...</p>	<p>1. Develop a comprehensive citywide way-finding/directional signage plan for streets, buildings, public spaces, parks and recreational facilities and property, public interest areas, etc. Committee recommends utilizing the Tourism Committee to oversee the development</p> <p style="padding-left: 40px;">a. Tourism Committee began meeting in 2015 and will review comprehensive signage later in the year.</p> <p style="padding-left: 40px;">b. Contracted with National Sign Plazas (NSP) for the comprehensive signage program. Currently in the design and programming phase.</p> <p>2. Phase 1 Implementation of plan</p> <p style="padding-left: 40px;">a. Several Phase 1 signs including monument and primary signs</p>	<p>\$25,000</p> <p>\$150,000</p> <p>\$214,750</p>	<p>2014-2015</p> <p>2015-2016</p> <p>2016-2017</p>

	<p>were installed throughout the City.</p> <p>b. Staff worked with NSP to insure consistency between Phase 1 & 2 verbiage and appearance.</p> <p>c. Monument signs have been redesigned to prevent vandalism.</p> <p>d.</p> <p>3. Phase 2 Implementation of plan – Funded in FY 2017-2018</p> <p>4. Phase 3 Implementation of plan</p> <p>5. Phase 4 Implementation of plan</p> <p>6. Phase 5 Implementation of plan</p>	<p>\$379,150</p> <p>\$206,500</p> <p>\$206,500</p>	<p>2017-2018</p> <p>2018-2019</p> <p>2019-2020</p>
Team Facilitator: Charlie Sandberg			
Team Members: Cristina Gossett, Gary Jackson, Larry Brotherton, Rebecca Pool, Tiffany McGallian, Kristin Edwards			
Partners: Beautification Commission, Bill Pedersen, Chamber of Commerce, Economic Alliance Houston Port Region, Houston-Galveston Area Council, Jacob Zuniga, Parks and Recreation Commission, Tourism Committee			

City of Deer Park
2014 Strategic Plan – December 2015 Update-December 20, 2016 Update
December 2017 Update

Area of Emphasis: Comprehensive Planning

Policy Statement: The City of Deer Park will develop and maintain a comprehensive plan to address its infrastructure and facility needs including zoning, streets, drainage, utilities, and city facilities to be supported by a strategic financial plan that considers all available funding options.

Strategic Initiative (priority order)	Action Steps	Budget	Timeline
1. Further develop planning for infrastructure. <ul style="list-style-type: none"> a. Infrastructure-Capital Improvement Plan (CIP) <ul style="list-style-type: none"> - Water & Sewer Capital CIP <ul style="list-style-type: none"> * Plan implemented in 2011, currently totals \$53 \$50 \$51 million * Sell CO bonds annually to fund projects - Master Drainage Plan <ul style="list-style-type: none"> * Study performed in 2009, identified \$60 million in projects * Staff identified additional \$3.0 million Corrugated metal pipe replacement 	<ul style="list-style-type: none"> • Update annually based on infrastructure needs • Rate study performed annually • Identify most cost effective projects and develop a 10-year Capital Improvement Plan • Develop funding alternatives for planned drainage projects • Phase I (of IV) Complete 	\$6.725 million \$7.110 million \$7.122 million \$5.185 million \$6.332 million \$15,000 TBD annually Bond Funds \$290,000	2014-2015 2015-2016 2016-2017 2017-2018 2018-2019 Annually 2016-2017 2016-2017 2016-2017

<ul style="list-style-type: none"> - Street Replacement & Rehab CIP <ul style="list-style-type: none"> * 24 miles of residential streets built prior to 1971. \$48 million to replace. * 28 miles of residential streets built between 1971 & 1980. \$57 million to replace. * 36 miles of residential streets built post 1980. \$74 million to replace. * 29 miles of thoroughfares. \$93 million to replace. 	<ul style="list-style-type: none"> • Hire consultant to perform a condition assessment of all roadways. • Identify most cost effective projects and develop a 10-year Capital Improvement Plan • Develop funding alternatives (Possible 1/4 % sales tax funded—depending on the outcome of Type B election) • 2015 CO Bonds & \$1.71 CIPF • Bid opening Dec. 2017 	<p>\$100,000 Evaluation TBD</p> <p>TBD</p> <p>\$6.4M</p>	<p>2015-2016 2016-2017</p> <p>2015-2016 2016-2017</p> <p>2016-2017</p>
<p>b. Comprehensive Plan, zoning and subdivision update</p> <ul style="list-style-type: none"> - Knudson , L.P. under contract June 30, 2014 - Anticipated timeline 14 months 	<ul style="list-style-type: none"> • Update underway (to be complete 4th Qtr. 2015) (to be completed 1st Qtr. 2016) To be completed 1st Qtr. 2017) COMPLETED 2017 	<p>\$130,000</p>	<p>2013-2014</p> <p>1st Qtr. 2017</p>
<p>c. Strategic Technology Master Plan (STMP) update (IT)</p> <ul style="list-style-type: none"> - 5yr plan was developed 2006-2007 - Accepted by council 2007-2008 - Recommended specific IT initiatives - Provided long range cost to implement IT initiatives and recruit IT staff 	<ul style="list-style-type: none"> • Council approved Sciens Consulting for the development of the Strategic Technology Master Plan Update. 	<p>\$24,800</p>	<p>To be completed by April 2015</p>

<p>- STMP Update completed May 2015</p> <p>(cont.)</p>	<ul style="list-style-type: none"> • STMP Update completed May 2015 • Several Year 1 technology initiatives funded in FY2015-16 budget. 	\$270,334	To be completed by Sept. 30,2016
	<ul style="list-style-type: none"> • Several Year 2 technology initiatives funded by FY2016-17 budget. 	\$175,888	To be completed by Sept. 30,2017
	<ul style="list-style-type: none"> • Several Year 3 technology initiatives funded by FY2017-18 budget. 	\$137,182	To be completed by Sept. 30,2018
d. Review traffic flow synchronization for Center Street	<ul style="list-style-type: none"> • Hire consultant to update traffic movements and revisit timing plan report performed by Klotz Associates in 2010 • Not Funded 	\$55,000 TBD	2016-2017 TBD
e. Review traffic flow throughout the city	<ul style="list-style-type: none"> • Hire consultant to conduct traffic counts at major intersections, revise report. 	TBD \$113,000	TBD 2017-2018
f. Review traffic flow synchronization of East Blvd.	<ul style="list-style-type: none"> • Hire consultant to conduct traffic counts and timing plan recommendations for possible synchronization project • Possible SEP funded project • NOT FUNDED 	\$45,000 \$113,000	2016-2017 2017-2018

2. Further develop planning for long range financial stability a. Industrial District agreements - Current 7-year agreements expire 12/31/2014	<ul style="list-style-type: none"> New agreement has been agreed to in principal (2015-2026) All new agreements have been signed and returned to the City 	N/A	Contract Term (2015-2026)
b. Five-year budget plan	<ul style="list-style-type: none"> Develop long range plan 	N/A	Annually
c. Long term debt plan	<ul style="list-style-type: none"> Update annually as part of debt issuance 	N/A	Annually
d. Type B sale tax	<ul style="list-style-type: none"> Identify needs that could be addressed Dedicated 0.50% sales tax approved May 2015 to fund \$20,000,000 of parks projects Issued \$9.45M CO's Series 2016 as 1st of planned \$18M debt funding. (\$2M pay as you go) Issued \$2.7M CO's Series 2017 as 2nd of planned \$18M debt funding. 	N/A	TBD 2016 2017
e. Street maintenance sales tax	<ul style="list-style-type: none"> Develop street replacement program City sales tax now at max 8.25% so sales tax no longer a funding option 	N/A	TBD
f. Ad Valorem Tax rate structure	<ul style="list-style-type: none"> Update annually (truth-in-taxation) 	N/A	Annually

g. Storm water fee	<ul style="list-style-type: none"> Evaluate as part of annual budget Budget includes 10% fee increase Budget includes 10% fee increase 	N/A	Annually 2016-2017 2017-2018
3. Further develop planning for municipal facilities a. City Hall renovations/expansions <ul style="list-style-type: none"> Hired Cre8 Architects 2014 Design 12 months, construction 18 months Emergency generator \$300K a. New City Hall <ul style="list-style-type: none"> Contracted with Cre8 Architects Design 6-8 months, construction 12 months Emergency generator, Alternate bid Currently under construction, completed March 2018 	<ul style="list-style-type: none"> Complete programming phase. Contract for final design Construction late 2015 Fund generator 2017 Contracted for final design Nov. 3, 2015 Approved budget Nov. 2015 Inclusive of generator, to be bid as an alternate. \$3M committed from fund balance 	\$4.13 million \$6.785 million \$3.00 million	2015-2017 2016-2017 2016-2017
b. Jimmy Burke Center renovations/expansions <ul style="list-style-type: none"> Fund thru H.O.T. funds CVB & Expansion 	<ul style="list-style-type: none"> Remodel kitchen - Completed Hired Marketing/Public Relations Staff R-P Architects hired for programming of Jimmy Burke 	\$25,000 \$ 500,000	2014 2014 2015/2016

	<p>Activity Center renovation.</p> <ul style="list-style-type: none"> • R-P Architects submit designs for JBAC • A feasibility committee was created and is currently working on the feasibility study to present to Council. 	\$500,000-\$3,445,000.	2015
c. Municipal Court and Theater	<p>Expand facility as depicted in Master Plan Concept:</p> <ul style="list-style-type: none"> • Relocate portion of west parking lot to the west • Renovate building, west expansion for court admin. • Add fly loft in theater 	\$1,400,000 to \$1,700,000.	TBD
d. Community Center, Gym, Aquatics, and Dow Park renovations/expansions	<p>Correction of Foundation Problem with current expansion at Community Center.</p> <ul style="list-style-type: none"> • Partial Funding from Voter approved 2000 Bond Funds <p>Allocation of Funding</p> <p>Parks and Recreation Open Space Master Plan Concept:</p> <ul style="list-style-type: none"> • Aquatics Building • Earl Dunn Gym • General Exterior Gym • Community Center • Dow Park Entry Plaza • Parking Circulation <p>Type B Committee presented Parks & Recreation project recommendations</p>	<p>N/A</p> <p>N/A</p> <p>\$ 4,440,000</p>	<p>TBD</p> <p>TBD</p> <p>TBD</p>

	to City Council 2/17/2015. Council called Type B election. Type B election approved	TBD \$6,000,000	TBD May, 9 2015
e. Museum	<ul style="list-style-type: none"> Identify source of Funding Determine Feasible Location Development 	TBD	TBD
f. Theater-Black Box	<ul style="list-style-type: none"> Identify source of Funding Determine Feasible Location Development 	TBD	TBD
Team Facilitator: Bill Pedersen			
Team Members: Bill Pedersen, Donna Todd, Chris McNeely, Jacob Zungia , Kathy Holcomb, James Lewis			
Partners: Gary Jackson, Martin Balch, Jeffery Johnson, Susan Mele, Michelle Combs, Larry Brotherton, Kevin Rodgers.			

City of Deer Park
2014 Strategic Plan – December 15, 2015 Update - December 20, 2016 Update –
December 19, 2017 Update

Area of Emphasis: Economic Development

Policy Statement: The City of Deer Park will develop strategies to promote economic development.

Strategic Initiative (priority order)	Action Steps	Budget	Timeline
Strategy #1A: Review or consider developing Economic Development policies and programs (<u>overall economic development policy</u>)...	<p>Adopt an overall economic development policy for the City. A draft policy has been developed.</p> <p>April 2015 Update: Policy adopted</p>	No budgetary outlay necessary	<p>1st Quarter of FY 2014-2015</p> <p>2-17-15</p>
Strategy #1B: Review or consider developing Economic Development policies and programs including the <u>Tax Abatement Policy</u> and implement or amend appropriately...	<p>The abatement threshold for “Basic Industry” is currently set at \$7 million. This is relatively high compared to several other cities. Consider possibly revising/lowering the abatement threshold for “Basic Industry.”</p> <p>April 2015 Update: Reviewed ordinance; approved ordinance amendment with new abatement thresholds</p> <p>December 2016 Update: Ordinance</p>	No budgetary outlay necessary.	<p>Review & adopt the tax abatement ordinance in November 2014.</p> <p>Nov./Dec. 2014</p> <p>12-20-16</p>

	approved reaffirming the existing Tax Abatement Policy		
Strategy #1C: Review or consider developing Economic Development policies and programs including a <u>Tax Increment Reinvestment Zone (TIRZ)</u> policy and implement or amend appropriately...	<p>Evaluate the possibility of creating a TIRZ</p> <p>April 2015 Update: Staff is reviewing statutory requirements for TIRZ establishment and applicability to Deer Park</p> <p>December 2015 Update: The Economic Development Strategic Planning Team has reviewed the statutory requirements for TIRZ establishment and advises that a TIRZ does not appear viable in Deer Park at this time</p>	No budgetary outlay necessary	<p>Conduct a Council Workshop during the Fall of 2014 to discuss Re: TIRZ</p> <p>No additional updates planned on this item</p>
Strategy #1D: Review or consider developing Economic Development policies and programs including a <u>Chapter 380 economic development incentive program</u> and implement or amend appropriately.	<p>a) Review the existing policy and determine if revisions are desired</p> <p>b) Work with owners/developers of the planned retail center at East</p>	<p>No budgetary outlay necessary</p> <p>Some consulting assistance in</p>	<p>Begin in September/October 2014</p> <p>Begin in September/October</p>

	<p>Blvd. and Spencer Highway to develop a 380 agreement.</p> <p>April 2015 Update: Staff is anticipating receipt of a 380 agreement proposal from the developer of the retail center</p> <p>December 2015 Update: Staff is discussing terms to be included in a potential 380 agreement with the developer of the Junction at Deer Park Station shopping center</p> <p>December 2016 Update: Chapter 380 agreement with Cencor Acquisition Company, Inc. approved for the Junction at Deer Park Shopping Center</p>	<p>completing the 380 agreement may be needed; cost is undetermined.</p>	<p>2014</p> <p>Spring 2015</p> <p>1st quarter of 2016</p> <p>9-6-16</p>
<p>Strategy #1E: Other economic development policies or programs (<u>Industrial District Agreements</u>)</p>	<p>Consider negotiating terms in the new IDA to encourage new investment/expansion in the industrial district</p> <p>April 2015 Update: All 25 new agreements have been signed and returned to the City</p>	<p>No budgetary outlay necessary</p>	<p>September/October 2014</p>

<p>Strategy #1F: Other economic development policies or programs (<u>State Enterprise Program</u>)</p>	<p>Review incentives offered under the Enterprise Program ordinance and propose revisions, if appropriate.</p> <p>April 2015 Update: No revisions needed. The City has adopted the maximum incentives allowed under the program.</p> <p>December 2015 Update: Staff has reviewed changes to the Texas Enterprise Zone Program last spring. These changes do not affect the incentives being offered by the City as part of the program so no change to the EZ program incentives is needed.</p>	<p>No budgetary outlay necessary</p>	<p>During FY 2014-2015</p>
<p>Strategy #2: Review the allocation process for the Hotel/Motel Tax</p>	<p>In FY 2014-2015, HOT funding is budgeted for: advertising/marketing: special events; promotion of the arts; historical preservation; visitors center.</p> <p>Strategies: 1. The FY 2014-2015 Budget includes <u>new</u> HOT funding for the following:</p>	<p>1.a. FY 2014-15 budgeted amount for P.R. /</p>	<p>1.a. Recruit for P.R./ Marketing position in</p>

<p>Strategy #2: Review the allocation process for the Hotel/Motel Tax</p>	<p>a) PR/Marketing Specialist</p> <p>Update: Kristin Edwards hired</p> <p>Ms. Edwards has been on staff for 11 months, during which time she has been actively meeting with the Tourism Committee and receiving advice and guidance on the City's Tourism/Marketing program. In their November meeting, the Tourism Committee reviewed and advised on allocation of HOT funds for the 2015-16 budget year.</p> <p>December 2016 update:</p> <ul style="list-style-type: none"> • Ms. Edwards has been on staff for two years • Actively meeting with Tourism Committee 5-6 times each year – receives advice, guidance and assistance with ongoing visitor outreach efforts • In August 2016 meeting, Tourism Committee reviewed and advised on allocation of hotel occupancy tax-based budget for FY 16-17 • Established hotelier 	<p>Marketing Spec.: \$79,925.</p>	<p>Sept. 2014. Hire in early FY 2014-15.</p> <p>January 2015</p>
---------------------------------------------------------------------------	--------------------------------------------------------------------------------------------------------------------------------------------------------------------------------------------------------------------------------------------------------------------------------------------------------------------------------------------------------------------------------------------------------------------------------------------------------------------------------------------------------------------------------------------------------------------------------------------------------------------------------------------------------------------------------------------------------------------------------------------------------------------------------------------------------------------------------------------------------------------------------------------	-----------------------------------	-------------------------------------------------------------------------

	<p>subcommittee which met twice during FY 15-16 with additional meetings planned</p> <ul style="list-style-type: none"> • Operating several advertisement efforts and co-ops <p>December 2017 update</p> <ul style="list-style-type: none"> • Ms. Edwards has been on staff for three years and is maintaining benchmarks noted in 2016 • Actively meeting with Tourism Committee 5-6 times per year and hotelier subcommittee 3-5 times per year • Currently managing the 2017-18 hotel occupancy tax-based budget • Operating growing number of advertising efforts and co-ops <p>b) Renovations to the Jimmy Burke Activity Center to include addition of a Visitors Center.</p>	<p>1.b. FY 2014-15 budgeted amount design & renovations to J.B Activity Center: \$500,000.</p> <p>Preliminary estimated cost for the Civic/ Visitors Center facility structure is approx. \$3.5 million</p>	<p>1.b. Issue RFQ for architects for J.B. Activity Center renov. in Sept. 2014. Hire in 1st Q FY 14-15</p> <p>Schematic design due April 2015</p> <p>Civic/ Visitors Center feasibility study to be completed in Dec. 2015</p>
--	----------------------------------------------------------------------------------------------------------------------------------------------------------------------------------------------------------------------------------------------------------------------------------------------------------------------------------------------------------------------------------------------------------------------------------------------------------------------------------------------------------------------------------------------------------------------------------------------------------------------------------------------------------------------------------------------------------------------------------------------	-----------------------------------------------------------------------------------------------------------------------------------------------------------------------------------------------------------------	-------------------------------------------------------------------------------------------------------------------------------------------------------------------------------------------------------------------------------------------

	<p>Update: 2015 Randall-Porterfield architects hired.</p> <p>December 2015 Update: Randall-Porterfield architects proposed three alternatives. One alternative includes design & construction of a new stand-alone Civic/Visitors Center facility. A staff committee is preparing a feasibility study for the Civic/Visitors Center.</p> <p>December 2016 Update:</p> <ul style="list-style-type: none"> • Staff presented findings of the Civic/Visitors Center Feasibility Study to City Council on January 5, 2016 • Council discussed integrating the Visitors Center into future strategic planning efforts <p>December 2017 Update: Funding budgeted in FY 2017-2018 Budget for architectural programming for replacement of JBAC.</p>	<p>2. No budget expense for Tourism Committee.</p>	<p>2. Tourism Committee appointed August 2014.</p> <p>Feb. 2015</p>
--	--------------------------------------------------------------------------------------------------------------------------------------------------------------------------------------------------------------------------------------------------------------------------------------------------------------------------------------------------------------------------------------------------------------------------------------------------------------------------------------------------------------------------------------------------------------------------------------------------------------------------------------------------------------------------------------------------------------------------------------------------------------------------------------------------------------------	-----------------------------------------------------------	-----------------------------------------------------------------------------------

	<p>2. A Tourism Committee appointed by the Mayor & City Council will be established to assist the PR/Marketing Specialist with development of a comprehensive advertising and marketing plan</p> <p>Update: Tourism Committee began meeting</p> <p>December 2015 Update: The Tourism Committee met seven times between February and November 2015 and have established a tentative bi-monthly meeting schedule for FY 2015-16. The committee reviews advertising and promotion opportunities, provides insight on City marketing and brings events and ideas for future advertising.</p> <p>December 2016 Update:</p> <ul style="list-style-type: none"> • Tourism Committee met five times during FY 2015-16 • The committee also participated in an information/photo booth during the 2016 San Jacinto Day 		<p>Bi-monthly meeting schedule adopted</p>
--	-------------------------------------------------------------------------------------------------------------------------------------------------------------------------------------------------------------------------------------------------------------------------------------------------------------------------------------------------------------------------------------------------------------------------------------------------------------------------------------------------------------------------------------------------------------------------------------------------------------------------------------------------------------------------------------------------------------------------------------------------------------------------------------------------------------------------------------------------------------------------------------	--	---------------------------------------------------

	<p>Festival and Battle Reenactment, with plans to continue in 2017 through a \$10,000 HOT funded sponsorship</p> <ul style="list-style-type: none"> • The committee also successfully updated the Deer Park tourism brochure, approving the production of 15,000 copies and distributing throughout the state to locations including Texas Department of Transportation travel centers <p>December 2017 Update:</p> <ul style="list-style-type: none"> • The Tourism Committee met five times during FY 2016-17, and the hotelier subcommittee met four times • The committee – along with other City departments – again participated in a successful San Jacinto Day Festival with plans to continue in 2018 • During strategic planning, the Tourism Committee developed a mission statement, approved the purchase of new, innovative collateral to promote STAYDP hotel discounts and began developing sliding scale 		
--	-----------------------------------------------------------------------------------------------------------------------------------------------------------------------------------------------------------------------------------------------------------------------------------------------------------------------------------------------------------------------------------------------------------------------------------------------------------------------------------------------------------------------------------------------------------------------------------------------------------------------------------------------------------------------------------------------------------------------------------------------------------------------------------------------------------------------------------------------------------------------------------------------------------------------------------------------------------------------------------------	--	--

	reimbursement program for incoming groups renting City meeting facilities.		
<p>Strategy #3: Type B/MDD Sales tax</p> <p>Strategy #3: Type B/MDD Sales tax</p>	<p>Council to consider appointing ad hoc study committee to evaluate the specific needs that could be met with a Type B/Municipal Development District (MDD) Sales Tax.</p> <p>Update: Type B Committee appointed; recommended 7 P&R projects to Council. Council called election</p> <p>December 2015 Update: Voters approved the Type B sales & use tax in the May 2015 election. Deer Park Community Development Corporation Board of Directors appointed to administer the Type B funds.</p>	<p>No budgetary outlay necessary.</p> <p>Type B Budget adopted by DPCDC and City Council. Funded by voter approved</p>	<p>Committee appointed- Fall of 2014 & would serve approx. 6 months. Committee issues report of its findings to Council.</p> <p>Election called for May 2015</p> <p>DPCDC Board adopted a quarterly meeting schedule for regular</p>

	<p>December 2016 Update: \$9,450,000 in Certificates of Obligation (COs) sold for Type B projects</p> <p>Master services agreement approved with Halff Associates for design of Type B projects</p>	<p>dedicated sales tax</p>	<p>meetings</p> <p>1-19-2016</p> <p>2-16-2016</p>
<p>Strategy #4: Promote/encourage visiting Deer Park and the region's historical and tourist sites.</p>	<p>Through the new PR/Marketing Specialist and City Tourism Committee (discussed in ED Strategy 2) the City will promote tourism and visiting the region's historical and tourist sites.</p>	<p>City HOT Funds and coordination with efforts of other entities.</p>	<p>During FY 2014-2015 after hiring of the PR/Marketing Specialist.</p>
<p>Strategy #4: Promote/encourage visiting Deer Park and the region's historical and tourist sites.</p>	<p>Update:</p> <ul style="list-style-type: none"> • Developed 2014-15 budget • Began work on 2015-16 budget • Secured partnership with San Jacinto Texas Historic District to promote City's historical and tourist sites on a regional scale 		<p>Jan. – March 2015</p>

	<p>December 2015 Update: To promote tourism and visiting the region's historical and tourist sites, the PR/Marketing Specialist:</p> <ul style="list-style-type: none"> - Developed and executed the 2014-15 budget - Formulated the 2015-16 budget, maintaining 2014-15 rates for many of the local, regional and state-level contracts - Secured partnership with San Jacinto Monument for partnering promotion of San Jacinto Day (utilizing budgeted HOT funds in amount of \$10,000) - Continued interaction with San Jacinto Texas Historic District to investigate regional promotion outlets - Expanded the City's social media platforms to include Twitter, Instagram and Flickr - Worked with Houston First/Greater Houston CVB to integrate Deer Park into outgoing Houston area marketing <p>December 2016 update:</p> <ul style="list-style-type: none"> • Developed and successfully 	HOT funds utilized	
--	----------------------------------------------------------------------------------------------------------------------------------------------------------------------------------------------------------------------------------------------------------------------------------------------------------------------------------------------------------------------------------------------------------------------------------------------------------------------------------------------------------------------------------------------------------------------------------------------------------------------------------------------------------------------------------------------------------------------------------------------------------------------------------------------------------------------------------------------------------------------------------------------------------------------------------------------------------------------------------------------	---------------------------	--

	<p>executed 2015-16 budget</p> <ul style="list-style-type: none"> • Formulated 2016-17 budget with emphasis on Houston and Beyond co-op participation, securing Deer Park a role in greater Houston area promotion through joint advertisements and trade show presence • Budget also maintains local, regional, state-wide and online contracts, with greater cooperation and planning with the Parks and Recreation Department • Executed booths at San Jacinto Day in partnership with the San Jacinto Texas Historic District, the Tourism and Historical Committees, the Deer Park Public Library and Parks and Recreation • Will continue presence at SJD Festival in 2017, utilizing \$10K HOT fund allocation • Ms. Edwards accepted position as chair of the Economic Alliance's Quality of Life task force, building on partnership of Economic Alliance and San Jacinto Texas Historic District to promote Deer Park as part of the southeast Texas region 		
--	--------------------------------------------------------------------------------------------------------------------------------------------------------------------------------------------------------------------------------------------------------------------------------------------------------------------------------------------------------------------------------------------------------------------------------------------------------------------------------------------------------------------------------------------------------------------------------------------------------------------------------------------------------------------------------------------------------------------------------------------------------------------------------------------------------------------------------------------------------------------------------------------------------------------------------------------------------------------------------------------------------------------------	--	--

	<ul style="list-style-type: none"> • Expanded City's social media presence and following on City Instagram, developed annual plan including targeted boosts for Visit Deer Park Facebook • Developed relationship with critical entities including Texas Parks and Wildlife Department and Battleship Texas Foundation, began social media cross-promotion efforts with both • Updated/maintained tourism Web site (visitdeerpark.org/tourism) with calendar events, updated page slides and refreshed content, and worked with Houston First to improve the site's search engine optimization <p>December 2017 update:</p> <ul style="list-style-type: none"> • Developed and successfully executed 2016-17 budget • Formulated 2017-18 budget with emphasis on Houston and Beyond co-op participation and small portions of advertising in other metropolitan areas (Austin, San Antonio) • Repeated presence at San Jacinto 		
--	-------------------------------------------------------------------------------------------------------------------------------------------------------------------------------------------------------------------------------------------------------------------------------------------------------------------------------------------------------------------------------------------------------------------------------------------------------------------------------------------------------------------------------------------------------------------------------------------------------------------------------------------------------------------------------------------------------------------------------------------------------------------------------------------------------------------------------------------------------------------------------------------------------------------------------------------------------------------------------------------------------------------------------------------------	--	--

	<p>Day with multiple City departments</p> <ul style="list-style-type: none"> • Maintained position as chair of the Economic Alliance's Quality of Life task force, developing mini-mural grant program with San Jacinto Texas Historic District • Continued all other 2016 accomplishments 		
<p>Strategy #5: Coordinate with Deer Park's hotel industry to encourage cruise passengers to stay in Deer Park prior to departure or upon return.</p> <p>Recommendation for restated goal: "Coordinate with Deer Park hotel industry to encourage visitors to stay in Deer Park"</p>	<p>PR/Marketing Specialist and City Tourism Committee to work with hotel/motel operators on promotion strategies</p> <p>Update:</p> <ul style="list-style-type: none"> • Purchased advertisement package with Bay Area Houston to target cruise passengers, Bay Area residents • Worked with Jaime Alfaro of Hampton Inn to develop marketing points for shuttle service (with free parking) to and from Deer Park to cruise terminal • Developing advertising scheme promoting Deer Park as region center to 	<p>No budget outlay anticipated at this time.</p> <p>Costs included in FY 2014-2015 Budget for visitor advertising and marketing (HOT Funds)</p>	<p>During FY 2014-2015 after hiring the PR/Marketing Specialist.</p>

<p>Strategy #5: Coordinate with Deer Park’s hotel industry to encourage cruise passengers to stay in Deer Park prior to departure or upon return.</p> <p>Recommendation for restated goal: “Coordinate with Deer Park hotel industry to encourage visitors to stay in Deer Park”</p>	<p>further incentivize area visitors</p> <p>December 2015 Update:</p> <ul style="list-style-type: none"> - Completed four-month promotion in Bay Area Houston, paired with exposure in Houston Chronicle and social media outlets, to highlight free parking at local hotels for cruise passengers. - Utilized regional promotion of Deer Park as “home base for exploring southeast Texas” by running ad and theme in statewide publications including Living Magazine, Houston House and Home, TxDOT publications and more. - With the apparent planned closure of the Bayport Cruise Terminal, the department will re-strategize partnerships with hoteliers, including the possible creation of a hotelier sub-committee through partnership with the Tourism Committee beginning in January 2016. <p>December 2016 update:</p>		
--------------------------------------------------------------------------------------------------------------------------------------------------------------------------------------------------------------------------------------------------------------------------------------------------------	-------------------------------------------------------------------------------------------------------------------------------------------------------------------------------------------------------------------------------------------------------------------------------------------------------------------------------------------------------------------------------------------------------------------------------------------------------------------------------------------------------------------------------------------------------------------------------------------------------------------------------------------------------------------------------------------------------------------------------------------------------------------------------------------------------------------------------------------------------------------------------------------	--	--

	<ul style="list-style-type: none"> • Created and bolstered hotelier subcommittee with participation of all eight Deer Park hotels • Established STAYDP hotel discount promotion, creating standing discounts for visitors who mention the program any time throughout the year • Promoted STAYDP through social media, physical collateral, hotel participation and advertising efforts including a three-month Web promotion on the Visit Houston Web site • Completed two STAYDP/event promotion advertisement packages for San Jacinto Day and Fourth Fest • Supported regional promotion of Deer Park as “Your home base for exploring southeast Texas” by running themed advertisements in TxDOT publications, Texas Monthly and the Visit Houston Official Visitors Guide • Began work on hospitality training video based on feedback from hotel operators and staff – deliverable will function as training tool and educational piece 		<p>completion December 2016</p>
--	------------------------------------------------------------------------------------------------------------------------------------------------------------------------------------------------------------------------------------------------------------------------------------------------------------------------------------------------------------------------------------------------------------------------------------------------------------------------------------------------------------------------------------------------------------------------------------------------------------------------------------------------------------------------------------------------------------------------------------------------------------------------------------------------------------------------------------------------------------------------------------------------------------------------------------------------------------------------------------------------------------	--	------------------------------------------------

	<p>for hotel guests – anticipated completion December 2016</p> <p>December 2017 update</p> <ul style="list-style-type: none"> • Maintained all accomplishments above • Worked with DPISD to develop new approach to hospitality training video 		
Team Facilitator: Gary Jackson			
Team Members: Gary Jackson, Donna Todd, Charlie Sandberg, Debbie Westbeld, Kristin Edwards			
Partners: Bill Pedersen, Tourism Committee, Historical Committee, Hotel Owners/operators, Economic Alliance Houston Port Region, Chamber of Commerce, San Jacinto Museum of History Association, Texas Travel Industry Association, Knudson, LP.			

<p align="center">City of Deer Park 2014 Strategic Plan – April 7, 2015 Update – December 15, 2015 Update – December 20, 2016 Update – December 19, 2017 Update Area of Emphasis: Public Safety</p>			
Policy Statement: The City of Deer Park will provide for the safety of citizens; enhance emergency operations; build capacity; and provide collaborative/cooperative response.			
Strategic Initiative (priority order)	Action Steps	Budget	Timeline
Strategy #1			
Consider staffing opportunities for second paid EMS crew to meet growing demands. Expand FS 3 to provide housing accommodations for new EMS crews.	Phase 1 - Hire two (2) new Paramedics for peak-hours	\$63,000	Hired 2015
	Phase 1a – Continue funding for these two (2) new Paramedics in FY15-16 FCPEMSD budget	\$175,000	FY15-16
	Phase 1b - Request two (2) new Paramedics for additional peak coverage (FY15-16 General Fund)	\$175,000	FY15-16
	Phase 1b delayed due to budget constraints. To be reconsidered during next budget process	\$175,000	TBD
	Phase 2 – Hire four (4) additional Paramedics for full 24 / 7 coverage	\$387,500 Two each in FCPEMSD and General Fund	FY16-17 (complete)
	Phase 3 – Renovate and Expand FS 3 for additional EMS personnel and Fire Administration.	\$1,600,000	TBD No change
	Design services are in progress for EMS Annex	\$2,500,000 (FCPEMSD)	FY18-19
Team Facilitator Robert Hemminger			
Team Members Greg Grigg, Don Davis, Sharon Massey, Buddy Rice			
Partners Bill Pedersen			

<p align="center">City of Deer Park 2014 Strategic Plan – April 7, 2015 Update – December 15, 2015 Update – December 20, 2016 Update – December 19, 2017 Update Area of Emphasis: Public Safety</p>			
Policy Statement: The City of Deer Park will provide for the safety of citizens; enhance emergency operations; build capacity; and provide collaborative/cooperative response.			
Strategic Initiative (priority order)	Action Steps	Budget	Timeline
Strategy #2			
Consider constructing a new Emergency Operations Center inside new relocated FS 1	Design and construct a new free standing facility to house the new EOC and new FS 1.	\$4,800,000	TBD
	December, 2015: No change		
Potential options include considering a different location for EOC and Fire Station #1, funding options (bonds, grants, joint partnerships), and various locations.	We will continue to research partnership and grant opportunities, as well as evaluate different locations.		TBD
	Locations and options for Station 1 still being considered and researched. Back-up EOC has been incorporated in new Public Works Building at Luella Complex.		TBD
Team Facilitator Robert Hemminger			
Team Members Greg Grigg, Don Davis, Sharon Massey, Buddy Rice			
Partners Bill Pedersen			

<p style="text-align: center;">City of Deer Park 2014 Strategic Plan – April 7, 2015 Update – December 15, 2015 Update – December 20, 2016 Update – December 19, 2017 Update Area of Emphasis: Public Safety</p>			
<p>Policy Statement: The City of Deer Park will provide for the safety of citizens; enhance emergency operations; build capacity; and provide collaborative/cooperative response.</p>			
Strategic Initiative (priority order)	Action Steps	Budget	Timeline
Strategy #3			
Consider alternative staffing opportunities for fire crews to supplement the existing volunteers.	Fire Chief presented statistics that indicate this strategy is not needed at this time. Fire response is meeting community needs.	\$0	N/A
	December, 2015: No change		
	December, 2016: No change		
	December, 2017: No change		
Team Facilitator Robert Hemminger			
Team Members Greg Grigg, Don Davis, Sharon Massey, Buddy Rice			
Partners Bill Pedersen			

<p align="center">City of Deer Park 2014 Strategic Plan – April 7, 2015 Update – December 15, 2015 Update – December 20, 2016 Update – December 19, 2017 Update Area of Emphasis: Public Safety</p>			
Policy Statement: The City of Deer Park will provide for the safety of citizens; enhance emergency operations; build capacity; and provide collaborative/cooperative response.			
Strategic Initiative (priority order)	Action Steps	Budget	Timeline
Strategy #4			
Construct a new gun range and firearms training facility for the Police Department.	Project is currently in progress.	\$1,500,000	Completion FY 2015.
	Project is still in progress. First bid process was unsuccessful, second bid will take place in January, 2016.	\$1,650,000	Completion FY2016
	Construction is in progress.	\$2,800,000	Anticipated Completion May, 2017
	In process of determining funding for the repairs to the berms due to damage from Hurricane Harvey. Temporary Certificate of Occupancy was received on December 5, 2017 allowing the vendors to be hired by the City to install access control, furniture, cameras and kitchen fixtures	\$2,800,000 (pending the cost of referenced repairs)	Use of the facility will begin in January 2018 and repairs will follow at a later date
Team Facilitator Robert Hemminger			
Team Members Greg Grigg, Don Davis, Sharon Massey, Buddy Rice			
Partners Bill Pedersen			

<p align="center">City of Deer Park 2014 Strategic Plan – April 7, 2015 Update – December 15, 2015 Update – December 20, 2016 Update – December 19, 2017 Update Area of Emphasis: Public Safety</p>			
Policy Statement: The City of Deer Park will provide for the safety of citizens; enhance emergency operations; build capacity; and provide collaborative/cooperative response.			
Strategic Initiative (priority order)	Action Steps	Budget	Timeline
Strategy #5			
Conduct an updated commodity flow study to assist the LEPC in determining the extent of and planning for hazardous materials transportation.	Collaborate with Pasadena LEPC and La Porte LEPC to conduct a joint study.	TBD, apply for State of Texas grant.	After Panama Canal opens possibly in 2017.
	December, 2015: No change		
	December, 2016: No change		
	Initial discussions are underway with La Porte and Pasadena LEPC's		
Team Facilitator Robert Hemminger			
Team Members Greg Grigg, Don Davis, Sharon Massey, Buddy Rice			
Partners Bill Pedersen			



CITY OF DEER PARK STRATEGIC PLAN

Staff Update
December 19, 2017



Table of Contents

- Vision and Mission Statements - Slide 3
- Overview: Slides 4-7
- Area of Emphasis - Leadership/Governance: Slides 8-18
- Area of Emphasis - Quality of Life/Image: Slides 19-30
- Area of Emphasis - Comprehensive Planning: Slides 31-41
- Area of Emphasis - Economic Development: Slides 52-95
- Area of Emphasis - Public Safety: Slides 96-102

Vision and Mission Statements

- Vision Statement - Deer Park is a vibrant, sustainable community; a safe place to work, play, and live, offering growth and opportunity to all residents and businesses.
- Mission Statement - The Mission of the City of Deer Park is to deliver exemplary municipal services that provide the community a high quality of life consistent with our history, culture, and unique character.

OVERVIEW

- On March 4 and 5, 2014, the City Council and City Staff of the City of Deer Park met in Retreat.
- The purpose of the retreat was twofold:
 - the first session was to meet with City Council and executive staff to discuss and reconfirm the Council's governance process;
 - the second session was to meet with the City Council and all key department directors to develop goals and strategies for the upcoming years.

OVERVIEW

- The strategic plan consists of five (5) areas of emphasis with a number of strategies identified within the five categories.
- The five areas of emphasis are:
 - Leadership/Governance
 - Quality of Life/Image
 - Comprehensive Planning
 - Economic Development
 - Public Safety

OVERVIEW

- On May 27, 2014 the City Staff began the process to implement the strategic plan. Staff organized into five (5) teams based on the five areas of emphasis.
- On August 25, 2014 to City Staff met together to consolidate the five areas of emphasis into the strategic plan.
- Staff made the initial implementation plan report to Council on September 29, 2014.
- Staff made a second implementation report to Council on April 7, 2015.

OVERVIEW

- Staff made a third implementation report to Council on December 15, 2015.
- Staff made a fourth implementation report to Council on December 20, 2016.
- Staff is scheduled to make a fifth implementation report to Council on December 19, 2017.

Area of Emphasis - Leadership/Governance



Governance and Leadership

- Policy

To create opportunities for leadership and development and address governance for the organization.

Governance and Leadership - Strategy #1

- Strategy # 1 - Council/Staff to meet in informal meetings to share ideas, thoughts, etc. and provide feedback. **Schedule or delete? Topics?**
- Action Steps - Informal meetings will be held separately from formal budgetary workshops/ retreats and various committee meetings
- Timeline - On an as needed basis - **None to date, Further direction from Council, Continue on a as needed basis**
- Budget - No budget impact

Governance and Leadership - Strategy #2

- Strategy # 2- Charter Review and Election
- Action Steps - The plan and process has been developed and initial implementation stages (committee structure and appointment, charge from Council (term limits, arbitration, veto powers, personnel conflicts (ordinance versus policy), Boards and Commission terms);
Staff Review (March-Sept. 2016) Fall 2017(Oct-Dec) - ~~CC Appoint CRC~~
(September)(January 2018) January- November-2018- ~~Staff~~
~~recommendations to CRC~~ (October 2016)(Jan-March 2018)- ~~CRC~~
~~Meetings~~-(November 2016 -December 2017) (Apr 2018-Apr 2019)-
~~CRC Recommendation Council~~-(January 2018)(May 2019) Council call
Election (February for May 2018) (June/July 2019 for November
2019)January for May 2019
- Timeline - 2015 - 2017 Summer 2015 - May 2017 Summer 2016 - May
2018 2017-2019
- Budget - Election & Mailing Costs Consider hiring a consultant for
review

Governance and Leadership - Strategy #3

- Strategy # 3- Review policy structure for recruitment and development of volunteers for Boards/Commissions. If want to change current.
- Action Steps - Appointment of review committee (new or current B/C Selection Committee); provide current policy to Council (review and recommendations); committee review/ recommendations; adoption new policy
- Timeline - Appoint May 2015 (June 2016); Review June 2015 (July 16); Council adopt August 2015 (August 2016)(Complete)Revisions to policy
- Budget - No budget impact

Governance and Leadership - Strategy #4

- Strategy # 4 - Special District Election(s) Process
 - Action Steps - The types of election(s) to be determined (Crime and Fire Districts, Type B (May 2015); Call Crime & Fire election(s) (February 2016)
 - Timeline - Election - January (February) - May 2016, Complete
- Budget - Cost of Election(s)

Governance and Leadership - Strategy #5

- Strategy # 5 - Succession Planning and Workforce Development process for Staff
- Action Steps - Using current plan and process, staff discuss implementation stages (key roles, potential successor identification) by Department
- Timeline - May 15, 2015 (December 2015-March 2016) On-going process
- Budget - Through budget process

Governance and Leadership -

Strategy #6

- Strategy # 6 - Continue to foster and develop interlocal and cooperation agreements
- Action Steps - Identified current interlocal agreements (industry (completed IDA 3/15 (12/14), County (completed Patrick Bayou, Streets 2 Neighborhoods - (Completed Gateway Project) EMS, area Police agencies, school districts (Election Precincts 3/17), non-profits, TMLIEBP, Coastal Barrier, neighboring cities), and current outreach efforts (Mayor's east end meetings, clergy at Council meetings, annual meeting school district (February 2016)
- Timeline - On-going
- Budget - No budget impact

Governance and Leadership

Strategy #7

- Strategy #7 - Inform Council on all legislative issues pertaining to the City (Council direction)
- Action Items- Identified current resources which include City Department Directors through their professional affiliations (Information from seminars for Attorney in June, City Secretary in August); TML (August seminar); Economic Alliance; East Harris County Manufacturers Association; HCMCA; . Consult with Council for specific issues.
- Timeline - On-going, 2019 Texas Legislative Session
- Budget - No budget impact

Governance and Leadership

Strategy #8

- Strategy #8 - Council meet regularly with Deer Park Independent School District
- Action Steps - Consider a process for establishing and conducting an annual meeting with DPISD to discuss city and district projects/issues
- Timeline - Fall with new Superintendent and School Board Members February 2016

Spring 2018 in New City Hall

Budget Impact - No budget impact

Governance and Leadership

Strategy #9

- Strategy # 9 - Establish plan for Public Relations/Marketing Specialist
- Action Steps - Position is budgeted for FY 2014-2015
- Timeline - Employed January 2015
Completed
- Budget - Annual Salary and Benefits

Area of Emphasis - Quality of Life/Image



Area of Emphasis - Quality of Life/Image

Policy Statement

Elevate the community's quality of life. To be a vibrant community of choice in which to live, work and play.

Area of Emphasis - Quality of Life/Image

Strategies

(prioritized)

1. Implement the recently completed Master Plans in the following priority order.
 - Parks and Recreation Master Plan.
 - Funded Year 2 of plan through a combination of general funds and remaining bond funds.
 - Year 2 has been completed except for the completion of the renovation of the Minchen Athletic Complex, which is currently under construction and scheduled to open in Spring 2016, just in time for baseball season.
 - Ruth Minchen Athletic Complex was dedicated on April 5, 2016.
 - The Parks and Recreation Commission is reviewing Year 3 to prioritize their recommendation to be submitted during the budget process.
 - Year 3 of the of plan was partially funded in FY2016 through the general fund except for the two athletic complex renovations.
 - The approved Year 3 FY2016 funded projects were completed.
 - The Council approved Year 4 projects were funded in the FY2017 budget.
 - The Council approved Year 5 projects which were funded in FY17-18 budget.
 - The Type B Recommendation Committee has reviewed the Master Plan and has requested several of the projects (both maintenance and priority) in their recommendation to Council for possible election. City Council on February 26, 2015 passed an ordinance that will place Type B on the May 9, 2015 ballot which includes several Master Plan Projects.
 - Type B passed on May 9, 2015 and the Deer Park Community Development Corporation (DPCDC) has been formed. Five of the seven Corporation projects are directly tied to the Master Plan; all of the projects are quality of life projects. The projects include: the replacement of the restroom facilities in Dow Park with a new pavilion structure that includes a stage, restrooms, and a concession stand; renovation and expansion of the Community Center and Gym to include an indoor pool; expansion of the existing Maxwell Center and parking lot; renovation of baseball fields including, but not limited to, the Spencerview sports complex (Durant Fields); renovation of the girls softball facilities at the Youth Sports Complex; development of soccer fields; and the development of hike and bike trails.

Area of Emphasis - Quality of Life/Image

Strategies
(prioritized)

1. Continued:

- Halff and Associates was contracted to provide architectural and construction oversight services for all seven of the DPCDC Projects.
- Currently, Halff has executed five of the seven task orders including Dow Park Pavilions, Spencerview Athletic Complex, Maxwell Adult Center, Soccer Complex, Girls Softball Renovation.
- Collaborated with the PR/Marketing Specialist and Parks and Recreation Department's Marketing/Technical Coordinator to develop Web strategies for project updates, with goal of providing project timelines, photos and Deer Park Community Development Corporation updates.
- Webpage Created.
- TF Harper was contracted to construct the renovations of the Spencerview Athletic Complex renovation and expansion. The complex is currently under construction and is scheduled to be opened in the Spring of 2017.
- Spencerview Athletic Complex dedicated on August 1, 2017.
- The Maxwell Adult Center is currently under design and is anticipated to begin construction in the summer of 2017.
- Maxwell Adult Center began renovations on November 16, 2017. The project is expected to be completed in the third quarter of 2018.
- The Dow Park Pavilion(s) have completed design and are anticipated to begin construction in Spring of 2017.

Area of Emphasis - Quality of Life/Image

Strategies
(prioritized)

1. Continued:

- Pavilions are currently under construction.
 - The Soccer Complex has completed design and is anticipated to begin construction in Spring of 2017.
 - A contractor was selected and approved by City Council on November 7, 2017.
 - The Girls Softball Complex renovation and expansion is currently under design and is anticipated to begin construction in the summer of 2017.
 - A contractor was selected and approved by City Council on November 7, 2017.
-
- The City received an outdoor recreation grant from the Texas Parks and Wildlife Department (TPWD) to develop the first phase of the Deer Park Wetlands. The City has contracted with RVI to do the conceptual and phase one design of the property.
 - City Council officially named the Deer Park Wetland the “Deer Park Nature Preserve”.
 - The Deer Park Nature Preserve has completed design and is anticipated to begin construction early 2017.
 - The City is currently seeking bids for construction of Phase 1 of the Deer Park Nature Preserve.
 - RVI is working on scope for the wetland restoration.

Area of Emphasis - Quality of Life/Image

Strategies
(prioritized)

- Review Center Street Revitalization Master Plan.
 - Incorporate into the 2015 Comprehensive Master Plan being conducted.
 - No update at this time.
- Review Gateway Master Plan after completion of Center Street project.
 - Gateway construction on Center Street at both Hwy 225 and Spencer Hwy began in 2014 and will conclude in 2015.
 - The Gateways are near completion, working on the punch list.
 - The Gateways completed construction and was accepted on December 15, 2015.
- 2. Continue and complete the beautification of public spaces.
 - In 2014, removed hazardous trees in medians on Center Street and began preparing for landscaping.
 - In 2015, completed landscaping medians on Center Street.
 - In 2016, completed the Avon reforestation and made improvements to the City Hall grounds.
 - In 2017, completed urban forest planting along HWY 225 and East Blvd. Completed drainage clean up and renovation near Eastbound entrance monument on HWY 225.
- 3. Create a comprehensive signage system for the city (way-finding).
 - In 2015, the City hired Kristin Edwards as the Public Relations/Marketing Coordinator and the Tourism Committee began meeting. The Tourism Committee will review comprehensive signage for the City.
 - The City has contracted with National Sign Plazas (NSP) for the comprehensive wayfinding signage program. NSP is currently in the design and programming phase of the program.
 - The City has budgeted funds in the FY 2016 Budget to implement Phase 1 of the program once the design and programming phase is complete.

Area of Emphasis - Quality of Life/Image

Strategies
(prioritized)

(CONTINUED)

3. Create a comprehensive signage system for the city (way-finding).

- Phase 1 implementation is completed.
- The City has budgeted funds in the FY 2017 Budget to implement Phase 2 of the program.
- The City has budgeted funds in the FY17-18 budget to implement Phase 2 and 3 of the program.
- Phase 1 wayfinding signs and monuments were installed in 2017.

[illegible]

			The Deer Park Community Development Corporation formed.	\$ 20,000,000	PARD, Parks and Recreation Commission,TPWD, Baseball Association(s), DP Girls Softball Association, Quest, Chamber, Deer Park Community Development Corporation	2015-2022		
			Design of Phase 1 of the Deer Park Hike and Bike Trail	\$ 10,000		2015-2016		
		2016	Implement Year 3 - Parks and Recreation Commission is reviewing to create their priority list to be submitted through budget process.	\$ 2,418,800			2015-2017	
			December 2015 update: Year 3 of the of plan was partially funded in FY 2016, through the general fund except for the two athletic complex renovations. Approved Year 3 FY2016 funded projects were completed.					
			The Deer Park Community Development Corporation: replacement of the restroom facilities in Dow Park with a new pavilion structure that includes a stage, restrooms, and a concession stand - Contracted for the Pavilion and Building structures and currently under the bid process for the General Contractor; renovations to the Spencerview Athletic Complex - Phase 1 under construction and Phase 2 under design; development of soccer fields - Currently under design; and the development of hike and bike trails	\$ 3,950,000				2016-2017
			Phase 1 of the Deer Park Wetlands Development - Currently under the bid process for Contractor.	\$ 900,000				2016
			Phase 1 of the Deer Park Hike and Bike Trail	\$ 311,625				2016
			2017	Implement Year 4 - Approved Year 4 projects were funded in FY 2017 Budget.				\$ 2,269,000
		The Deer Park Community Development Corporation: Year 2 - Maxwell Adult Center expansion and renovation under design; Girls Softball Complex renovations are under design. Deer Park Soccer Complex under design. Dow Park Pavilions began construction.		\$ 9,300,000		2017-2018		
		2018		Implement Year 5, Update 2013-2023 Master Plan		\$ 400,000	2017-2019	
			The Deer Park Community Development Corporation: Year 3	\$ 500,000		2018-2019		
		2023	Complete a 2023-2033 Master Plan	\$ 50,000		2022-2023		

Quality of Life/Image - Strategy #1

Continued

Quality of Life / Community Image							
Strategies (Prioritized)				Estimated Cost	Partners	Timeline	
Master Plans							
	Review Center Street Revitalization Master Plan			\$ -	PARD, Public Work, Businesses, Debbie Westbeld, Chamber, Economic Alliance	2014-2015	
	2014		Review and identify accomplishments - Comprehensive Master Plan Committee is reviewing as part of the plan.	\$ -		2014-2015	
			2015	Review remaining projects and obtain direction from Council - Comprehensive Planning Committee will make recommendation to Council as part of the plan.		\$ -	2015
				December 2015 update: No Change			
	2016	December 2016 update: Comprehensive Master Plan approved by City Council.		2016			
	Develop Gateway Master Plan continuation after completetion of Center Street			\$ 50,000	Public Works, Beautification Committee, Industry Partners, Economic Alliance, Knudson, Wayfinding Committee, NSP	2015-TBD	
		2015	December 2015 update: No Change				
		2016	Complete feasibility study for other city entrances (Knudson) - Included in the Comprehensive Citywide Wayfinding Plan adopted by City Council (NSP).	\$ 50,000		2016	
		TOTAL				\$ 43,568,345	

Quality of Life/Image - Strategy #2

Quality of Life / Community Image					
Strategies			Estimated Cost	Partners	Timeline
Beautification of Public Spaces					
	2014	Center Street Medians - Completed	\$ 25,000	PARD, Public Works, Beautification Committee, Parks and Recreation Commission, DPISD	2014
	2015	Center Street Medians - Completed December 2015 update: No Change	\$ 25,000		2015
	2016	Avon reforestation, Courthouse, City Hall improvements * - Avon and City Hall completed	\$ 25,000		2016
	2017	Dow reforestation; Library improvements; Runningbrook Park and Wynfield Park reforestation * Cottonwood Park urban forest established. HWY225 and East Blvd urban forest established.	\$ 25,000	* Beautification Committee will continue to work with Parks and Recreation to determine priority projects for Beautification.	2017
	2018	Ballfield complex entrance landscaping; Bayou Bend Park, Park Green Park, Parkside Place Park and Nedith Park reforestation * No update at this time.	\$ 25,000		2018
		TOTAL	\$ 125,000		

Quality of Life/Image - Strategy #3

		1. Develop a comprehensive citywide way-finding/directional signage plan for streets, buildings, public spaces, parks and recreational facilities and property, public interest areas, etc. Committee recommends utilizing the Tourism Committee to oversee the development. The Tourism Committee started meeting in 2015 and will review comprehensive signage later in the year.	\$	25,000	PARD, Public Works, TXDOT, County, Parks and Recreation Commission, Historical Committee, Beautification Committee, Chamber, Tourism Committee, Wayfinding Committee and National Sign Plazas (NSP)	2015-2016
		December 2015 update: The City utilized the funds designated for the Parks and Recreation Signage for the year to contract with National Sign Plazas (NSP) for the comprehensive wayfinding signage program. NSP is currently in the design and programming phase of the				
	2016	Phase 1 Implementation of plan December 2015 update: The City has budgeted funds in the FY 2016 Budget to implement Phase 1 of the program once the design and programming phase is complete. Phase 1 is complete.	\$	150,000		2016
	2017	Phase 2 Implementation of plan - Funded in FY2017 Budget. Phase 1 signs and monuments installed and completed. Phase 2 & Phase 3 budgeted for FY 17-18.	\$	214,750		2016-2017
	2018	Phase 2 & Phase 3 Implementation of plan	\$	379,150		2017-2018
	2019	Phase 4 Implementation of plan	\$	206,500		2018-2019
	2020	Phase 5 Implementation of plan	\$	206,500		2019-2020
		TOTAL	\$	1,181,900		



Area of Emphasis - Comprehensive Planning



Area of Emphasis- Comprehensive Planning

- Policy Statement - The City of Deer Park will plan for and have an exemplary infrastructure system that will support current and future growth.
- Strategies: (In priority order)
 - 1) Further develop planning for infrastructure.
 - 2) Further develop planning for long range financial Stability.
 - 3) Further develop planning for municipal facilities.

Strategy 1

Further develop planning for infrastructure

□ Infrastructure-Capital Improvements Plan

- Continue to develop & implement W&S CIP
 - ❖ Water & Sewer CIP Implemented in 2011.
 - ❖ CIP now totals \$~~53~~ 50 51 million.
 - ❖ Perform water & sewer rate study annually.
 - ❖ Update CIP annually as infrastructure needs develop.
 - ❖ Future expenditure projections:
 - ~~2014-2015 expenditures, \$6.723 6.725 million~~
 - ~~2015-2016 expenditures, \$6.692 7.110 million~~
 - 2016-2017 expenditures, \$7.122 million
 - 2017-2018 expenditures, \$~~5.285~~ 5.585 ~~6.685~~ 5.185 million
 - 2018-2019 expenditures, \$~~4.832~~ 6.332 million
 - ❖ Ensure rate structure is sufficient to fund the plan.
(annual water/sewer rate increases projected)
 - ❖ CO's have been sold to fund the first 6 years of the plan.

Strategy 1

Further develop planning for infrastructure

□ Infrastructure-Capital Improvements Plan (cont.)

▪ Develop Drainage Improvement CIP

- ❖ Master Drainage Study completed 2009 at a cost of \$191,500.
- ❖ Study identified over \$60 million worth of drainage projects.
- ❖ Corrugated metal pipe replacement, additional \$3 million.
- ❖ Evaluation 2016
 - ❖ 1st phase construction completed summer 2017 for \$290,000
 - ❖ 2nd phase under construction early 2018, estimated \$300,000
- ❖ Identify the most cost effective projects and develop a 10-year CIP by the end of 2016.
- ❖ Develop funding alternatives for the planned drainage projects. TBD

Strategy 1

Further develop planning for infrastructure

□ Infrastructure-Capital Improvements Plan (cont.)

▪ Develop Street Replacement & Rehab CIP

❖ Residential Streets:

- 24 miles built prior to 1971, replacement- \$48 million.
- 28 miles built 1971 to 1980, replacement- \$57 million
- 36 miles built post 1980, replacement- \$74 million.

❖ Thoroughfares:

- 29 miles, replacement- \$93 million.

❖ Consider hiring consultant to perform a condition assessment (not funded in 2016)

❖ Develop replacement /rehab CIP program (2017)

~~❖ Possible funding source: 1/4% street maintenance sales tax
(depending on outcome of Type B election)~~

Strategy 1

Further develop planning for infrastructure

☐ Infrastructure-Capital Improvements Plan (cont.)

▪ Develop Street Replacement & Rehab CIP

- ❖ \$4.7 million in 2015 Certificates of Obligation
- ❖ \$1.7 million in the 2016 Capital Improvement fund
- ❖ Design Complete and project is currently out for bid
- ❖ Bid opening December 2017

Strategy 1

Further develop planning for infrastructure

☐ Comprehensive Plan Update

- The city entered into a contract with Knudson, L.P. on June 30, 2014 for \$130,000.
- Update the City's Comprehensive Plan and zoning and subdivision ordinances.
- Funding is included in the FY 2013-2014 & FY 2014-2015 Budgets.
- Project is underway with expected adoption Dec. 2015
- Project adoption 1st Quarter of 2016
- Projected adoption 1st Qtr. 2017
- Project Completed

Strategy 1

Further develop planning for infrastructure

□ Strategic Technology Master Plan Update (IT)

- Contracted with eGov Consulting to develop 5 year STMP in FY 2006-2007
- STMP Accepted by Council BY 2007-2008. The STMP included:
 - ❖ Assessment of the current condition of City's technology environment.
 - ❖ Recommendations for specific I.T. initiatives to improve the efficiency and effectiveness of the City's operations in all departments.
 - ❖ Identification of City's future technology needs.
 - ❖ Recommendations for baseline operating standards for an I.T. department.

Strategy 1

Further develop planning for infrastructure

❑ Strategic Technology Master Plan Update (cont.)

- ❖ Provided long range cost to implement recommended I.T. initiatives & recruit I.T. staff.
- ❖
 - Plan completed in 2013-2014
 - Consider FY2014-2015 budget amendment to refresh STMP, \$25k
 - Consider revised STMP implementation FY2015-2016
 - Council approved FY2014-15 budget amendment for STMP Refresh
 - Sciens Consulting selected to develop STMP Refresh. Work began January 2015 with expected completion by April 2015.

Strategy 1

Further develop planning for infrastructure

❑ Strategic Technology Master Plan Update (cont.)

- STMP Update completed in May 2015 and recommended technology initiatives submitted during budget process
- Council Approved \$270,300 in FY2015-16 budget to implement several Year 1 technology initiatives as recommended by the STMP.
 - Contract security services for improved security
 - Power & grounding assessments in data centers
 - Implement GTS Vantage Point software for data mapping
 - Develop cost/benefit of outsourcing EMS billing operations
 - Replace Coban in patrol cars
 - Implement ActiveNet GIS integration
 - Install WiFi at Theater
- December 2016 Update

Strategy 1

Further develop planning for infrastructure

❑ Strategic Technology Master Plan Update (cont.)

- Council approved \$175,888 in FY2016-2017 budget to implement year 2 technology initiatives as recommended by the STMP.
 - Replacement and expansion of storage area network (SAN)
 - Redundant internet access to eliminate the single point of failure in the city's network.
 - Network monitoring software to improve the reliability and ensure a high performance network environment.
 - Purchase of archive social to provide a centralized management console for archival of records related to the city's social media accounts.
 - Increased bandwidth to eliminate delays in network response times.

Strategy 1

Further develop planning for infrastructure

❑ Strategic Technology Master Plan Update (cont.)

- Council approved \$137,182 in FY2017-2018 budget to implement year 3 technology initiatives as recommended by the STMP.
 - Implementation of Malwarebytes Enterprise Security, Netwrix file auditing and Bomgar privileged access control for security initiatives.
 - Infrastructure initiatives include replacing an outdated phone system, network upgrade to Fire Station #2 and WWTP for better connectivity and replacing outdated switching in the Data Center to increase network throughput.
 - Related initiatives include relocating IT service into a new City Hall, continued evaluation of a replacement ERP and Windows 10 transition.

Strategy 1

Further develop planning for infrastructure

□ Review of Traffic flow synchronization for Center Street

- In 2010, Klotz & Associates conducted a Signal Timing Optimization Study along Center Street.
- Study included traffic data collection, cycle length analysis, travel time data, and other pertinent info.
- In December 2010, Klotz & Associates provided synchronization design of Center Street.
- Center Street Traffic Synchronization - Completed.
- 2016-2017, hire consultant to review 2015 traffic study and re-evaluate synchronization on Center Street. Est. \$55k
- Project Not Funded

Strategy 1

Further develop planning for infrastructure

□ Review of Traffic flow throughout the city

- In March 2009, Klotz & Associates conducted comprehensive evaluation of major arterials and signalized/non-signalized intersections.
- Review traffic patterns, including turning movements, along major thoroughfares and intersections in the city.
- Review Level of Service (LOS) and warrant analysis for signalized/non-signalized intersections
- 2015-2016, hire consultant to conduct traffic counts at major intersections & update report. Est. \$70k
- 2017-2018, Budgeted \$113,000 for Traffic Counts

Strategy 1

Further develop planning for infrastructure

□ Review of Traffic flow synchronization of East Blvd.

- 2016-2017, hire a consultant to review 2015 traffic study of traffic patterns, turning movements, and level of service (LOS) at each intersection along East Blvd.
- Consultant to develop signal timing plan and total cost to implement synchronization of signals along East Blvd. Est. \$45k. Possible SEP funded project with estimated cost of \$113,000.
- Project not funded

Strategy 2

Further develop planning for long range financial stability

- ❑ Industrial District agreements.
 - Current 7-year agreement expires 12/31/2014.
 - New agreement has been agreed to in principal (2015-2026)
 - All new agreements have been signed and returned to the City
- ❑ Five-year budget plan.
 - Develop long range plan.(e.g., budget, pro formas)
- ❑ Long term debt management plan.
 - Update annually as part of debt issuance
- ❑ Type B sales tax.
 - Identify needs that could be addressed
 - Dedicated 0.50% sales tax approved by voters May 9, 2015 for parks projects authorized in the election
 - Issued \$9.45M CO's Series 2016 as 1st of planned \$18M debt funding
 - Issued \$2.70M CO's Series 2017 as 2nd of planned \$18M debt funding

Strategy 2

Further develop planning for long range financial stability

- ❑ Street maintenance sales tax.
 - Evaluate as funding mechanism for Street Replacement & Rehab. CIP.
 - With the addition of the dedicated 0.50% Type B sales tax, the City is at the maximum 8.25% sales tax rate
- ❑ Ad Valorem Tax rate
 - Update Annually (truth-in-taxation)
- ❑ Storm water fee
 - Evaluate as part of annual budget
 - FY 2016-2017 budget includes a 10% increase in fees, the first increase since the fee was established in 2011.
 - FY 2017-2018 budget includes a 10% increase in fees.

Strategy 3

Further develop planning for municipal facilities

❑ City Hall renovations/expansions

- Hired Cre8 Architects in March, 2015 Contracted with Cre8 for the design of a new City Hall
- Design 12-months and construction 18-months 6-8 months to design and 12-months for construction
- Opinion of probable cost: 4.13 million (as of 3/17/2015) Council approved budget: \$6.785 million
- Emergency power additional cost: \$275,000 Budget inclusive of generator, but bid as an alternate
- \$3.0 million of uncommitted fund balance
- Currently under construction, to be completed March 2018

❑ Jimmy Burke Activity Center renovations/expansion

- Funded by H.O.T. funds
- 2014, kitchen remodel, \$25k
- Completed Kitchen Remodel 2014
- 2015, addition of Public Relations position
- Hired New Marketing/Public Relations Position January 2015
- 2015, expansion & CVB-\$500k
- Funding approved for \$500K for Renovations at Jimmy Burke
- Architect approved by Council in February 2015 for Jimmy Burke Expansion and Create Visitors Center
- Council during Workshop on July 14, 2015 discussed Randall Porterfield's conceptual design
- Civic/Visitor Center Feasibility Committee formed August 4, 2015
- Feasibility Committee visits Humble and Texas City facilities September 9, 2015
- Feasibility Committee visits Rosenberg Civic Center - September 21, 2015
- Feasibility Committee continues to prepare study to present to Council

Strategy 3

Further develop planning for municipal facilities

- ❑ Municipal Court and Theater
 - Expand facility as depicted in Master Plan-\$1.7 million.
 - ❖ Relocate portion of west parking lot to the west.
 - ❖ Renovate building, west expansion for court admin.
 - ❖ Add fly loft in theater.
- ❑ Community Center renovations/expansions
 - Renovate Community Center, Gym, & Aquatics
\$4.44 million as depicted in Master Plan.
 - ❖ Expand gymnasium.
 - ❖ Expand community center.
 - Type B approved \$6 million to renovate the Community Center, Gym and Aquatics.
 - ❖ Renovate Community Center
 - ❖ Expand Gym
 - ❖ Include indoor pool
- ❑ Dow Park Pavilion Project
 - Demolish existing pavilion at north end of Dow Park and replace with two new pavilions complete with concession stand and restroom.
 - ❖ Total Budget: \$1.5M
 - ❖ Currently under construction. Estimated completion: Late 2017-Early 2018

Strategy 3

Further develop planning for municipal facilities

❑ Community Center renovations/expansions (cont.)

- ❖ Create a Plaza on North end of Dow Park.
- ❖ Improve accessibility to the Community Center.
- ❖ Add canopy to front entrance.
- ❖ Renovate Aquatics building (Pool House).
- ❖ Community Center foundation repair (cost, TBD).
- ❖ Type B Citizen Committee appointed and held meetings in January 2015 to discuss potential projects for Parks and Recreation.
- ❖ Type B Citizen Committee recommended to City Council in February 2015 seven (7) Parks & Recreation projects. Council called a Type B election for May 9, 2015.
- ❖ Type B Election Sales and Use Tax Approved May 9, 2015
- ❖ Joint Workshop Council & DPCDC July 30, 2015
- ❖ DPCDC Organizational Meeting (Officers Elected and By-Laws Approved) August 17, 2015
- ❖ DPCDC Calls for a Public Meeting on Proposed Projects September 21, 2015
- ❖ Council approves issuance of RFQ for DPCDC Architectural Services October 6, 2015
- ❖ City received six (6) Statements of Qualifications on November 10, 2015
- ❖ RFQ Committee reviewed SOQ's November 11-24, 2015

Strategy 3

Further develop planning for municipal facilities

☐ Museum

- Identify source of Funding.
- Feasibility study to determine location(s) & cost.

☐ Theater-Black Box

- Identify source of Funding.
- Feasibility Study to determine location & cost.

Area of Emphasis - Economic Development

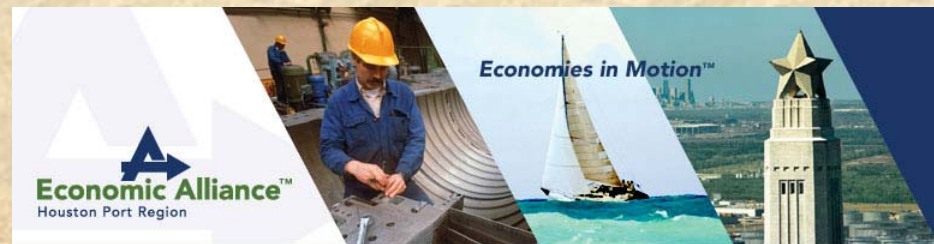
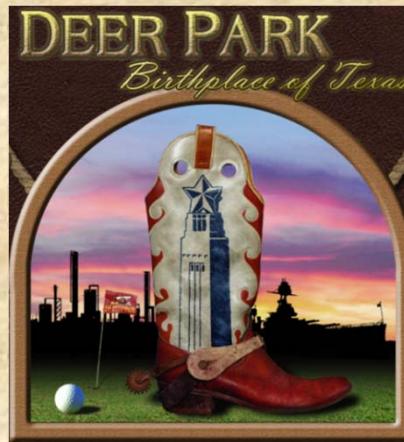

Area of Emphasis - Economic Development

- Policy Statement - The City of Deer Park will develop strategies to promote economic development.
- Strategies (in priority order):
 1. Review or consider developing Economic Development policies and programs including the Tax Abatement Policy; a Tax Increment Reinvestment Zone (TIRZ) policy; and a Chapter 380 economic development incentive program and implement or amend appropriately.

Area of Emphasis - Economic Development

- Strategies (Continued):
 2. Review the allocation process for the Hotel/Motel Tax.
 3. Review the needs that could be met with a Type B/Municipal Development District (MDD) Sales Tax.
 4. Promote/encourage visiting Deer Park and the region's historical and tourist sites.
 5. Coordinate with Deer Park's hotel industry to encourage cruise passengers to stay in Deer Park prior to departure or upon return.

Strategy 1A

- Review or consider developing Economic Development policies and programs... (economic development policy)
 - Currently, the City of Deer Park does not have an “overall” economic development policy. While the City has created certain economic development “tools” (tax abatement, 380 agreement, etc.), no overall economic development policy has been adopted.

Strategy 1A

- Overall economic development policy:

- Action plan:

- Develop an economic development policy

- Timeline:

- 1st quarter of FY 2014-2015
 - April 2015 Update: overall economic development policy adopted on 2-17-15

- Budget:

- No budget outlay necessary

Strategy 1B

A. Review or consider developing Economic Development policies and programs including the Tax Abatement Policy and implement or amend appropriately...

➤ Key points:

- By State law the Tax Abatement Policy must be revisited/renewed every two (2) years. The current Tax Abatement Policy (Ord. 3537) is scheduled to be reviewed/renewed by City Council in November 2014.
- The tax abatement thresholds under the current Tax Abatement are as shown on the following page:

Adopted: December 2, 2014

TAX ABATEMENT POLICY DEER PARK, TEXAS

1. Basic Industry

New Value Minimum: \$5,000,000

Job Creation Minimum: 50 employees

FACILITY TYPE	Year 1	Year 2	Year 3	Year 4	Year 5	Year 6	Year 7	Year 8	Year 9	Year 10
Manufacturing, Regional Distribution, Regional Service, Research, Research & Development, Other Basic Industry	100%	100%	50%	25%	25%	0%	0%	0%	0%	0%

2. Retail/Entertainment

New Value Minimum: \$5,000,000

Job Creation Minimum: To be determined by City Council based on the economic impact of proposed project

FACILITY TYPE	Year 1	Year 2	Year 3	Year 4	Year 5	Year 6	Year 7	Year 8	Year 9	Year 10
Retail and Regional Entertainment SIZE: 80,000 square feet or larger	TBD%*	TBD%*	TBD%*	TBD%*	TBD%*	TBD%*	TBD%*	TBD%*	TBD%*	TBD%*

*abatement to be determined by City Council based on the economic impact of proposed project

3. Retail/Entertainment

New Value Minimum: \$5,000,000

Job Creation Minimum: 20 employees

FACILITY TYPE	Year 1	Year 2	Year 3	Year 4	Year 5	Year 6	Year 7	Year 8	Year 9	Year 10
Retail and Regional Entertainment SIZE: 50,000 sf - 80,000 sf	50%	35%	30%	25%	20%	0%	0%	0%	0%	0%

4. Retail/Entertainment

New Value Minimum: \$5,000,000

Job Creation Minimum: 20 employees

FACILITY TYPE	Year 1	Year 2	Year 3	Year 4	Year 5	Year 6	Year 7	Year 8	Year 9	Year 10
Retail and Regional Entertainment SIZE: 5,000 sf - 50,000 sf	25%	20%	15%	10%	5%	0%	0%	0%	0%	0%

5. Restaurants Only

New Value Minimum: \$2,000,000

Job Creation Minimum: 20 employees

FACILITY TYPE	Year 1	Year 2	Year 3	Year 4	Year 5	Year 6	Year 7	Year 8	Year 9	Year 10
Restaurants SIZE: 5,000 sf - 50,000 sf	20%	20%	15%	10%	5%	0%	0%	0%	0%	0%

Strategy No. 1B

- Tax Abatement Policy

- Action Plans:

- The abatement threshold for “Basic Industry” is currently set at \$7 million. This is relatively high compared to several other cities. Consider possibly revising/lowering the abatement threshold for “Basic Industry.”

- Timeline:

- Review and adopt the tax abatement ordinance in November 2014.
 - April 2015 Update: Reviewed ordinance in November 2014. Ordinance amendment with new abatement thresholds approved in December 2014.
 - December 2015 Update: No change
 - December 2016 Update: Ordinance approved reaffirming the existing Tax Abatement Policy
 - December 2017 Update: No Change

- Budget:

- No budgetary outlay necessary.

Strategy No. 1C

B. Review or consider developing Economic Development policies and programs including a Tax Increment Reinvestment Zone (TIRZ) policy and implement or amend appropriately...

- Definition TIRZ

- A TIRZ is special zone created by a City or County to attract new investment to an area. TIRZs help finance the cost of redevelopment and encourage development in an area of land that would otherwise not attract sufficient market development in a timely manner (because of lack of utilities/infrastructure, for instance).
- After a TIRZ is created, the tax dollars attributed to the new improvements within the TIRZ zone are called tax increments, and this money is set-aside in a separate fund to finance public improvements within the boundaries of the TIRZ zone.

Strategy No. 1C

- Tax Increment Reinvestment Zone (TIRZ) policy - illustration of how it works:

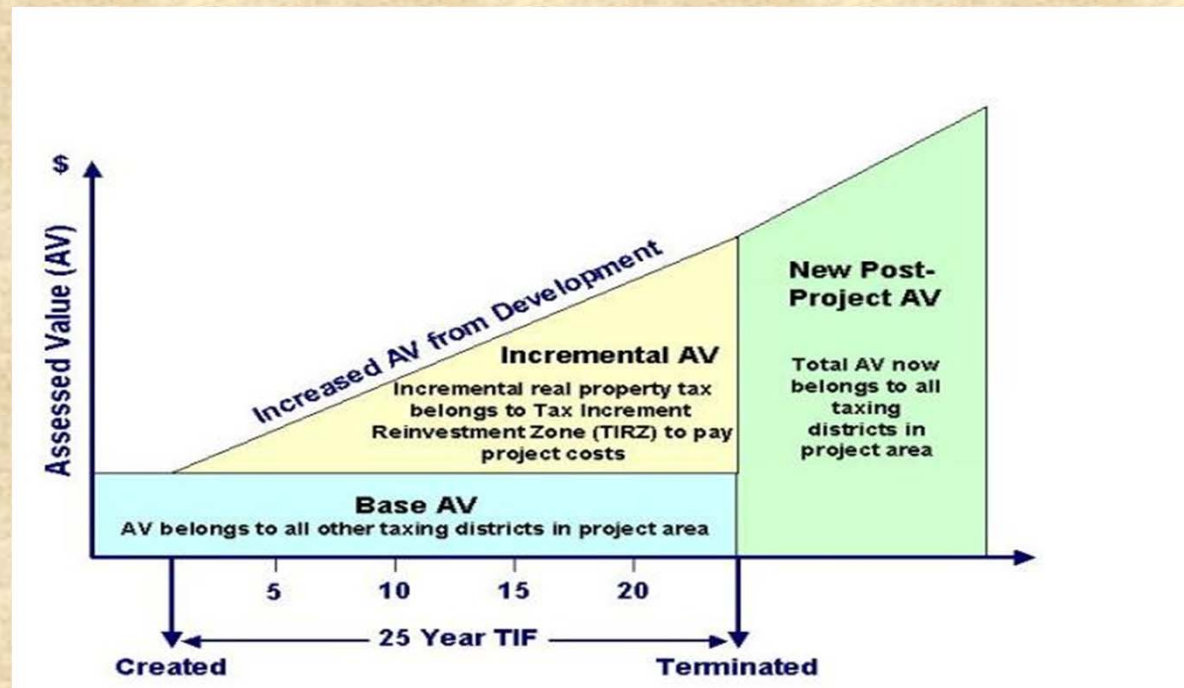

Strategy No. 1C

- Tax Increment Reinvestment Zone (TIRZ) policy.
 - Action plans:
 - Evaluate the possibility of creating a TIRZ
 - Timeline:
 - Conduct a Council Workshop during the Fall of 2014 to discuss how a TIRZ is established and operates and whether a TIRZ could benefit Deer Park.
 - April 2015 Update: Staff is reviewing statutory requirements for TIRZ establishment and applicability to Deer Park

Strategy No. 1C

- Tax Increment Reinvestment Zone (TIRZ) policy.

- Action plans:

- December 2015 Update: The Economic Development Strategic Planning Team has reviewed the statutory requirements for TIRZ establishment and advises that a TIRZ does not appear viable in Deer Park at this time.

- Budget:

- No budgetary outlay necessary.

Strategy No. 1D

- C. Review or consider developing Economic Development policies and programs including a Chapter 380 economic development incentive program and implement or amend appropriately.
- Chapter 380 of the Texas Local Govt. Code:
 - ❖ Chapter 380 of the Local Government Code authorizes municipalities to offer incentives designed to promote economic development such as commercial and retail projects. Specifically, it provides for offering loans and grants of city funds or services at little or no cost to promote state and local economic development and to stimulate business and commercial activity.
 - ❖ In order to provide a grant or loan, a city must establish a program to implement the incentives.

Strategy No. 1D

C. Chapter 380 program

- **Current policy:** In accordance with Chapter 380 of the Texas Local Government Code, the City Council of the City of Deer Park, Texas may, on a case-by-case basis, give consideration to providing grants or lending of personnel and/or services to stimulate or promote economic development projects and commercial activity within the city limits of Deer Park. Eligible projects may contract with the City to receive sales tax rebates or grants, water or sewer line extensions or connections, drainage improvements, building permit fee waivers, public road extensions or grants for capital recovery fees. Eligible projects must foster development or redevelopment projects that enhance the City's economic base, diversity and/or expand job opportunities, or promote and encourage projects that create additional revenue for the City without substantially increasing the demand on City services or infrastructure. The goals to be achieved by the granting of the incentive must be measurable and binding upon the recipient of the incentive as set forth in an agreement between the City and recipient. Nothing within this policy shall imply or suggest that Deer Park is under any obligation to provide any incentive to an applicant. The decision to approve or deny economic incentives shall be at the discretion of the City Council.

Strategy 1D

- Chapter 380 policy

- Action plans:

- Review the existing policy and determine if revisions are desired
 - Work with owners/developers of the planned retail center at East Blvd. and Spencer Highway to develop a 380 agreement.
 - April 2015 Update: Staff is anticipating receipt of a 380 agreement proposal from the developer of the retail center
 - December 2015 Update: Staff is discussing terms to be included in a potential 380 agreement with the developer of the Junction at Deer Park Station shopping center
 - Anticipate presenting draft of 380 agreement - 1st quarter 2016
 - December 2016 Update: Chapter 380 agreement with Cencor Acquisition Company, Inc. approved for the Junction at Deer Park Shopping Center

Strategy 1D

➤ Timetable:

- Begin in September/October 2014
- Chapter 380 agreement with Cencor was approved by Council September 6, 2016.

• Chapter 380 policy

➤ Action plans:

- December 2015 Update: Draft of 380 agreement with the developer of the Junction at Deer Park Station shopping center anticipated during 1st quarter of 2016.

➤ Budget:

- Some consulting assistance in completing the 380 agreement may be needed; cost is undetermined.
- Outside legal counsel was contracted to assist with the agreement.

Strategy 1E

- Other economic development policies or programs:
 - Industrial District Agreements (IDA):
 - Utilize IDA to encourage new investment/expansion in the industrial district

Strategy 1E

- Industrial District Agreements

- Action plans:

- Consider negotiating terms in the new Industrial District Agreement to encourage new investment/expansion in the industrial district.

- Timetable:

- September/October 2014
- April 2015 Update: All 25 new agreements have been signed and returned to the City

- Budget

- No budgetary outlay necessary

Strategy 1F

- Other economic development policies or programs:

- State Enterprise Program:

- The City has successfully nominated three (3) State enterprise program projects:
 - Lubrizol (\$112 million investment; 500 employees retained)
 - Deer Park Refining (Shell) (\$899 million investment; 500 employees retained)
 - Rohm & Haas Texas (\$310 million investment; 500 employees retained)

Strategy 1F

- State Enterprise Program

- Action plans:

- Review incentives offered under the Enterprise Program ordinance and propose revisions, if appropriate.
- April 2015 Update: No revisions needed. The City has adopted the maximum incentives allowed under the program.
- December 2015 Update: Staff has reviewed the legislative changes to the Texas Enterprise Zone Program. These changes do not affect the incentives being offered by the City as part of the program so no change to the EZ program incentives is needed.

Strategy 1F

- State Enterprise Program
 - Timetable:
 - FY 2014-2015
 - Budget
 - No budgetary outlay necessary

Strategy 2

- Review the allocation process for the Hotel/Motel Tax.
 - HOT revenues are derived from a tax on price paid for a hotel room.
 - The use of HOT funds is governed by Chapter 351 of the Texas Tax Code. The use of HOT revenues are for enhancing and promoting tourism and visitors to Deer Park.
 - City Council adopts the expenditure plan annually through the adoption of the City's annual budget.

Strategy 2

- Hotel/Motel Tax
 - The HOT tax is budgeted for:
 - Advertising/promotion (Contract with the DP Chamber of Commerce which expires on 10-1-14)
 - April 2015 Update: City has assumed advertising/promotion function
 - Special events (such as the Totally Texas festival)
 - Promotion of the arts
 - Historical preservation
 - Visitors Center (currently contract with DP Chamber of Commerce which expires on 10-1-14)
 - April 2015 Update: City has assumed visitors center operations

Strategy 2

- Motel/Motel Tax

- Action plans:

- The FY 2014-2015 Budget includes new HOT funding for the following:
 - PR/Marketing Specialist
 - April 2015 Update: Kristin Edwards hired
 - Renovations to the Jimmy Burke Activity Center to include addition of a Visitors Center
 - April 2015 Update: Randall-Porterfield Architects hired to perform schematic design of visitors center
- A Tourism Committee appointed by the Mayor & City Council will be established to assist the PR/Marketing Specialist with development of a comprehensive advertising and marketing plan
 - April 2015 Update: Tourism Committee began meeting in February 2015

Strategy 2

- Hotel/Motel Tax

- Timeline

- Advertise the PR/Marketing position in September 2014. Hire in early FY 2014-2015. **Kristin Edwards hired in January 2015**
 - December 2015 update: Ms. Edwards has been on staff for 11 months, during which time she has been actively meeting with the Tourism Committee and receiving advice and guidance on the City's Tourism/Marketing program.
 - December 2016 update: Ms. Edwards has been on staff for two years, during which she has been meeting with Tourism Committee 5-6 times each year to receive advice, guidance and assistance with ongoing visitor outreach efforts. During the August 2016 meeting, Tourism Committee reviewed and advised on allocation of hotel occupancy tax-based budget for FY 16-17. Established hotelier subcommittee which met twice during FY 15-16 with additional meetings planned. Operating several advertisement efforts and co-ops.

Strategy 2

- Hotel/Motel Tax

- Timeline

- December 2017 update: Ms. Edwards has been on staff for three years and is maintaining benchmarks noted in 2016. She is actively meeting with the Tourism Committee 5-6 times per year and the Hotelier Subcommittee 3-5 times per year. She is also managing the 2017-18 hotel occupancy tax-based budget and operating a growing number of advertising efforts and co-ops.

Strategy 2

- Hotel/Motel Tax

- Timeline

- Request Council authorization to issue an RFQ for architects for the renovations to the Jimmy Burke Activity Center in September 2014. A selection committee will be appointed to review and recommend award in 1st Quarter of FY 2014-2015. Schematic design due in April/May 2015 from architect
- December 2015 Update: Randall-Porterfield architects proposed three alternatives. One alternative includes design & construction of a new stand-alone Civic/Visitors Center facility. A staff committee is preparing a feasibility study for the Civic/Visitors Center. Study to be completed December 2015.
- December 2016 Update: Staff presented findings of the Civic/Visitors Center Feasibility Study to City Council on January 5, 2016. Council discussed integrating the Visitors Center into future strategic planning efforts.
- December 2017 Update: Funds included in FY 2017-2018 Budget for architectural programming of JBAC replacement.

Strategy 2

- Hotel/Motel Tax

- Timeline

- Tourism Committee appointed in August 2014. Tourism Committee began meeting in February 2015
 - December 2015 Update: The Tourism Committee met seven times between February and November 2015 and have established a tentative bi-monthly meeting schedule for FY 2015-16. The committee reviews advertising and promotion opportunities, provides insight on City marketing and brings events and ideas for future advertising.
 - December 2016 Update: The Tourism Committee met five times during FY 2015-16. The committee also participated in an information/photo booth during the 2016 San Jacinto Day Festival and Battle Reenactment, with plans to continue in 2017 through a \$10,000 HOT funded sponsorship. The committee also successfully updated the Deer Park tourism brochure, approving the production of 15,000 copies and distributing throughout the state to locations including Texas Department of Transportation travel centers.

Strategy 2

- Hotel/Motel Tax

- Timeline

- December 2017 Update: The Tourism Committee met five times during FY 2016-17, and the hotelier subcommittee met four times. The committee - along with other City departments - again participated in a successful San Jacinto Day Festival with plans to continue in 2018. During strategic planning, the Tourism Committee developed a mission statement, approved the purchase of new, innovative collateral to promote STAYDP hotel discounts and began developing sliding scale reimbursement program for incoming groups renting City meeting facilities.

Strategy 2

- Hotel/Motel Tax

- Budget:

- Expenditures for PR/Marketing position and J.B. Activity Center renovations are included in FY 2014-2015 Budget.
 - December 2015 Update: Preliminary estimated cost for the Civic/ Visitors Center facility structure is approx. \$3.5 million.
 - No budgetary outlay for Tourism Committee.

Strategy 3

- Review the needs that could be met with a Type B/Municipal Development District (MDD) Sales Tax.
 - Type B Sales & use tax - State law permits cities, with voter approval, to adopt a Type B economic development sales tax rate of $\frac{1}{8}$, $\frac{1}{4}$, $\frac{3}{8}$ or $\frac{1}{2}$ of 1 percent if the new total rate of all local sales and use taxes would not exceed 2 percent.
 - MDD sales & use tax - State law permits cities, with voter approval, to adopt a Municipal Development District economic development sales tax rate of $\frac{1}{8}$, $\frac{1}{4}$, $\frac{3}{8}$ or $\frac{1}{2}$ of 1 percent if the new total rate of all local sales and use taxes would not exceed 2 percent. This is very similar to Type B except that the tax may also include the City's extraterritorial jurisdiction (ETJ) in addition to the cities boundaries.

Strategy 3

- Type B/MDD Sales tax

- Action steps

- Council to consider appointing an ad hoc study committee to evaluate the specific needs that could be met with a Type B/Municipal Development District (MDD) Sales Tax.

- Timeline

- The Committee could be appointed in the Fall of 2014 and would serve approximately 6 months. The Committee would then issue a report of its findings to the Council.
- April 2015 Update: Type B Committee recommended seven (7) Parks & Recreation projects to Council. Council called Type B election for May 2015.
- Type B approved by voters in May 2015.

Strategy 3

- Type B/MDD Sales tax

- Timeline

- December 2015 Update: Voters approved the Type B sales & use tax in the May 2015 election. Deer Park Community Development Corporation Board of Directors appointed to administer the Type B funds.

- Budget

- December 2015 Update: Type B Budget adopted by DPCDC and City Council. Funded by voter approved dedicated sales tax.
- December 2016 Update:
- \$9,450,000 in Certificates of Obligation (COs) sold for Type B projects (1-19-16)
- Master services agreement approved with Halff Associates for design of Type B projects (2-16-2016)

Strategy 4

- Promote/encourage visiting Deer Park and the region's historical and tourist sites.

- Action plans

- Through the new PR/Marketing Specialist and City Tourism Committee (discussed in ED Strategy 2) the City will promote tourism and visiting the region's historical and tourist sites
- April 2015 Update: Developed 2014-15 budget to include advertising at local, regional, Greater Houston area and state level through approximately 20 publications and platforms
- Began work on 2015-16 budget to include update visitors' pamphlets and promotional materials
- Secured partnership with San Jacinto Texas Historic District to promote City's historical and tourist sites on a regional scale - promoting standing events via SJTHD Web site

Strategy 4

- Promote/encourage visiting Deer Park and the region's historical and tourist sites.

- Action plans

- December 2015 Update: To promote tourism and visiting the region's historical and tourist sites, the PR/Marketing Specialist:
- Developed and executed the 2014-15 budget
- Formulated the 2015-16 budget, maintaining 2014-15 rates for many of the local, regional and state-level contracts
- Secured partnership with San Jacinto Monument for partnering promotion of San Jacinto Day (utilizing budgeted HOT funds in amount of \$10,000)
- Continued interaction with San Jacinto Texas Historic District to investigate regional promotion outlets
- Expanded the City's social media platforms to include Twitter, Instagram and Flickr
- Worked with Houston First/Greater Houston CVB to integrate Deer Park into outgoing Houston area marketing

Strategy 4

- Promote/encourage visiting Deer Park and the region's historical and tourist sites.

- Action plans

December 2016 update:

- Developed and successfully executed 2015-16 budget, formulated 2016-17 budget with emphasis on Houston and Beyond co-op participation, securing Deer Park a role in greater Houston area promotion through joint advertisements and trade show presence
- Budget also maintains local, regional, state-wide and online contracts, with greater cooperation and planning with the Parks and Recreation Department
- Executed booths at San Jacinto Day in partnership with the San Jacinto Texas Historic District, the Tourism and Historical Committees, the Deer Park Public Library and Parks and Recreation
- Will continue presence at SJD Festival in 2017, utilizing \$10K HOT fund allocation

Strategy 4

- Promote/encourage visiting Deer Park and the region's historical and tourist sites.

- Action plans

December 2016 update, continued:

- Ms. Edwards accepted position as chair of the Economic Alliance's Quality of Life task force, building on partnership of Economic Alliance and San Jacinto Texas Historic District to promote Deer Park as part of the southeast Texas region
- Expanded City's social media presence and following on City Instagram, developed annual plan including targeted boosts for Visit Deer Park Facebook
- Developed relationship with critical entities including Texas Parks and Wildlife Department and Battleship Texas Foundation, began social media cross-promotion efforts with both
- Updated/maintained tourism Web site (visitdeerpark.org/tourism)

Strategy 4

- Promote/encourage visiting Deer Park and the region's historical and tourist sites.

- Action plans

- December 2017 Update:

- Developed and successfully executed 2016-17 budget
 - Formulated 2017-18 budget with emphasis on Houston and Beyond co-op participation and small portions of advertising in other metropolitan areas (Austin, San Antonio)
 - Repeated presence at San Jacinto Day with multiple City departments
 - Maintained position as chair of the Economic Alliance's Quality of Life task force, developing mini-mural grant program with San Jacinto Texas Historic District with first murals installed November 2017
 - Continued all other 2016 accomplishments

Strategy 4 (Cont.)

- Promote/encourage visiting Deer Park and the region's historical and tourist sites.
 - Timeline
 - During FY 2014-2015 after appointment of the PR/Marketing Specialist
 - Budget
 - City HOT Funds and coordination with efforts of other entities

Strategy 5

- Coordinate with Deer Park's hotel industry to encourage cruise passengers to stay in Deer Park prior to departure or upon return.

➤ Action plans

- PR/Marketing Specialist and City Tourism Committee to work with hotel/motel operators on promotion strategies
- April 2015 Update: Purchased advertisement package with Bay Area Houston to target cruise passengers, Bay Area residents
- Worked with Jaime Alfaro of Hampton Inn to develop marketing points for shuttle service (with free parking) to and from Deer Park to cruise terminal
- Developing advertising scheme promoting Deer Park as region center to further incentivize area visitors

Strategy 5

- Coordinate with Deer Park's hotel industry to encourage visitors to stay in Deer Park.

- Action plans

- December 2015 Update:

- 1. Completed four-month promotion in Bay Area Houston, paired with exposure in Houston Chronicle and social media outlets, to highlight free parking at local hotels for cruise passengers.
- 2. Utilized regional promotion of Deer Park as “home base for exploring southeast Texas” by running ad and theme in statewide publications including Living Magazine, Houston House and Home, TxDOT publications and more.
- 3. With the apparent planned closure of the Bayport Cruise Terminal, the department will re-strategize partnerships with hoteliers, including the possible creation of a hotelier sub-committee through partnership with the Tourism Committee beginning in January 2016.

Strategy 5

- Coordinate with Deer Park's hotel industry to encourage visitors to stay in Deer Park.
 - Action plans
 - December 2016 Update:
 - Created and bolstered hotelier subcommittee with participation of all eight Deer Park hotels
 - Established STAYDP hotel discount promotion, creating standing discounts for visitors who mention the program any time throughout the year
 - Promoted STAYDP through social media, physical collateral, hotel participation and advertising efforts including a three-month Web promotion on the Visit Houston Web site
 - Completed two STAYDP/event promotion advertisement packages for:
 1. 2016 San Jacinto Day Festival and Battle Reenactment, including advertisements in InsideDP, Around La Porte and Houston Press
 2. Fourth Fest, including advertisements in InsideDP, Houston Chronicle and on social media channels

Strategy 5

- Coordinate with Deer Park's hotel industry to encourage visitors to stay in Deer Park.

➤ Action plans

December 2016 Update, continued:

- Supported regional promotion of Deer Park as “Your home base for exploring southeast Texas” by running themed advertisements in TxDOT publications, Texas Monthly and the Visit Houston Official Visitors Guide
- Began work on hospitality training video based on feedback from hotel operators and staff - deliverable will function as training tool and educational piece for hotel guests - anticipated completion December 2016

December 2017 update

- Maintained all accomplishments above
- Worked with DPISD to develop new approach to hospitality training video

Strategy 5

- Coordinate with Deer Park's hotel industry to encourage visitors to stay in Deer Park.

➤ Timeline

- During FY 2014-2015 after appointment of the PR/Marketing Specialist

➤ Budget

- No budget outlay anticipated at this time
- April 2015 Update: Expenses included in FY 2014-2015 Budget for visitor advertising and marketing (HOT Funds)
- December 2015 Update: Expenses included in FY 2015-2016 Budget for visitor advertising and marketing (HOT Funds)
- December 2016 Update: Expenses included in FY 2016-2017 Budget for visitor advertising and marketing (HOT Funds)

Area of Emphasis - Public Safety



Area of Emphasis

Public Safety

- Policy Statement - The City of Deer Park will provide for the safety of the citizens; enhance emergency operations; build capacity; and provide collaborative/cooperative response.
- Strategies:
 1. Consider staffing opportunities for a second paid EMS crew to meet growing demands and expanding FS 3.
 2. Construct a new Emergency Operations Center inside a new Fire Station 1.
 3. Consider alternative staffing opportunities for fire crews to supplement the existing volunteers.
 4. Construct a gun range for the Police Department.
 5. Conduct an updated commodity flow study.

Area of Emphasis - Public Safety

Strategy: Consider staffing opportunities for second paid EMS crew to meet growing demands and expanding Fire Station 3

Action Steps

- Hire eight new Paramedics in a phased approach
- Expand FS 3 to accommodate new crew and Fire Administration
- April 2015 Update: FCPEMS District Budget Amendment proposed to fund 2 paramedics for the remainder of FY14-15
- December 2015 Update: Budget constraints prevented any additional personnel for FY2015-16. Will attempt to secure funding in the FY2016-17 budget process for 2 additional paramedics
- December 2016 Update: FY16-17 Budgets included 4 additional paramedics (2 each in FCPEMSD and General Fund)
- December 2017 Update: Second paid EMS crew is in place (24 hours per day); Architectural services are under way to design accommodations for EMS

Timeline

- April 2015: FCPEMS Public Hearing on 2-16-2015
 - City Council Public Hearing on 3-17-2015
- December 2015: Two (2) additional paramedics and design phase of Fire Station 3 project in FY2016-17.
- December 2016: Four (4) new employees have been hired. Training is in-progress.
- December 2017: Design of an EMS Annex is in progress, with potential construction to begin mid-late 2018.

Budget Impact

- \$775,000 personnel related costs
 - FY14-15 Proposed budget impact ~\$63,000
- \$1,600,000 for Fire Station 3 expansion
- No budget impact for FY2015-16.
- Approximately \$90,000 per employee (salary and benefits). This is largely offset by increases in revenue generation through third-party collection efforts.
- FCPEMSD has allocated funding for EMS Annex design services and to determine total project estimated cost

Area of Emphasis - Public Safety

Strategy: Consider constructing a new Emergency Operations Center inside the new Fire Station 1 in NW Deer Park.

Action Steps

- Design and construct a new EOC inside a new, relocated Fire Station 1
- April 2015 update: Sites for a new Fire Station 1 are being identified. Additional options are being researched, including potential grant opportunities for Fire Station and/or Emergency Operations Center.
- December 2015 Update: No change, still research in progress
- December 2016 Update: Discussions are on-going amongst staff and administration about best options for location of Fire Station #1 and EOC (whether co-located or not)
- December 2017: Station 1 options still being researched. Back-up EOC has been incorporated into new Public Works building at Luella Maintenance Facility (this could alleviate some of the immediate EOC needs)

Timeline

- TBD

Budget Impact

- \$4,800,000
- April 2015: Budget will have a wide range, depending on project options
- Budget not yet determined due to variations in scope
- No change/Not yet determined

Area of Emphasis - Public Safety

Strategy: Consider alternative staffing opportunities for fire crews to supplement the existing volunteers.

Action Steps

- Fire Chief does not feel this strategy is needed at this time

Timeline

- N/A

Budget Impact

- N/A

Area of Emphasis - Public Safety

Strategy: Construct a new gun range and firearms training facility for the Police Department.

Action Steps

- Project is currently in progress
- April 2015 Update: Preliminary plans for training building are being designed, along with civil engineering process for drainage. Bid process should commence upon design completion.
- December, 2015 Update: First bid process was unsuccessful. Second bid process will commence January, 2016 with new design drawings.
- December, 2016 Update: Construction is in-progress.
- December, 2017 Update: In process of determining funding for the repairs to the berms due to damage from Hurricane Harvey. Temporary Certificate of Occupancy was received on December 5, 2017 allowing the vendors to be hired by the City to install access control, furniture, cameras and kitchen fixtures

Timeline

- Expected completion in FY 2015
- April 2015: Still anticipate FY15 completion
- December, 2015: New anticipated completion FY16.
- Anticipated completion: May, 2017
- Anticipated completion is dependent on funding for Harvey repairs. It is anticipated that full use of the facility will be in January 2018 and repairs will follow at a later date

Budget Impact

- \$1,500,000 from CCPD Budget
- December, 2015: New budget estimate: \$1,650,000
- CCPD budget: \$2.8M
- Total cost of the Deer Park Police Firing Range and Training Facility continue to be estimated at \$2.8M pending the cost of referenced repairs

Area of Emphasis - Public Safety

Strategy: Conduct an updated commodity flow study to assist the LEPC in determining the extent of and planning for hazardous materials transportation.

Action Steps

- Collaborate with Pasadena LEPC and La Porte LEPC to conduct a joint Commodity Flow study

Timeline

- After the Panama Canal project is completed, likely in 2017
- April 2015 update: Still anticipate 2017 timeframe
- December 2015: No change
- December 2016: No change
- December 2017: Initial discussions are underway with Pasadena and La Porte LEPC's

Budget Impact

- Costs should be minimal due to grant opportunity



THANK YOU



Legislation Details (With Text)

File #: DIS 17-134 **Version:** 1 **Name:**

Type: Discussion **Status:** Agenda Ready

File created: 12/6/2017 **In control:** City Council Workshop

On agenda: 12/19/2017 **Final action:**

Title: Discussion of issues relating to an update on the City's Hurricane Harvey damage, recovery, and the FEMA process, including an update on community flooding issues and plans.

Sponsors:

Indexes:

Code sections:

Attachments: [Hurricane Harvey Flood Debris Map 1](#)

Date	Ver.	Action By	Action	Result
12/19/2017	1	City Council Workshop		

Discussion of issues relating to an update on the City's Hurricane Harvey damage, recovery, and the FEMA process, including an update on community flooding issues and plans.

Summary:

Staff will provide Council with a review and update on Hurricane Harvey's impact on the City of Deer Park. This will include a summary of rainfall and damage and a comparison to previous events, the recovery process with debris collected and damages repaired, the FEMA application and reimbursement process, and some of the potential/planned future drainage projects.

Fiscal/Budgetary Impact:

No budget impact, report only.

Discussion

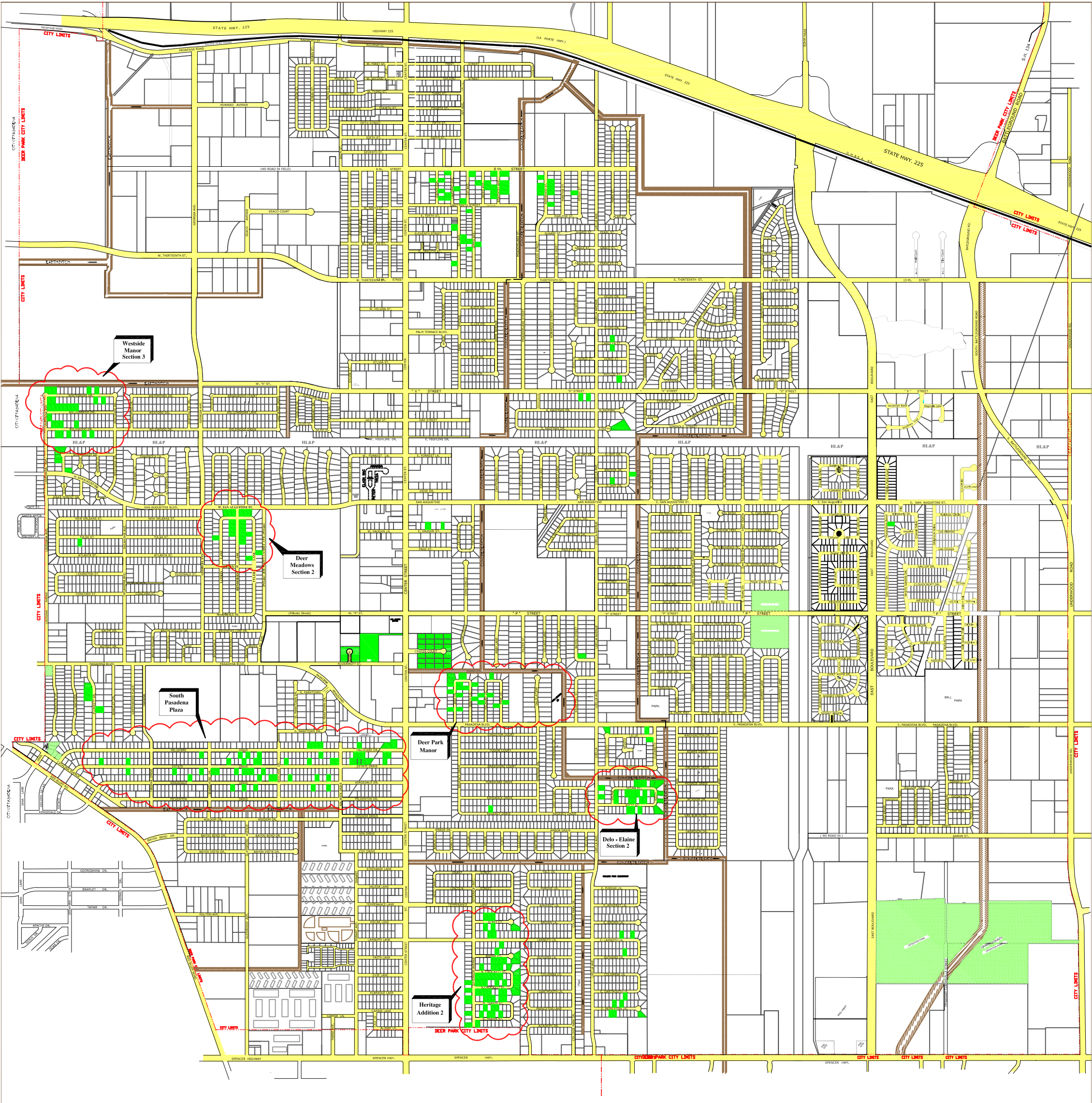

HURRICANE HARVEY

AUGUST 2017

Areas Highlighted in Green - Suspected to have water in homes

DISCLAIMER:
The properties highlighted had wet carpet or other storm debris at the street curb and were assumed to have experienced flooding.

Not to Scale



Legislation Details (With Text)

File #: DIS 17-133 **Version:** 1 **Name:**
Type: Discussion **Status:** Agenda Ready
File created: 12/4/2017 **In control:** City Council Workshop
On agenda: 12/19/2017 **Final action:**
Title: Discussion of issues relating to the seeking of Fiscal Year 2019 STEP Traffic Enforcement Grant.
Sponsors: Greg Grigg, Police
Indexes:
Code sections:

Attachments: [2019 STEP Budget Narrative](#)
[2019-DeerPark-S-1YG-00030](#)
[DDACTS City Map](#)
[DDACTS Zone 1](#)
[DDACTS Zone 2](#)
[DDACTS Zone 3](#)
[DDACTS Zone 4](#)
[FY 2019 STEP Grant Resolution](#)

Date	Ver.	Action By	Action	Result
12/19/2017	1	City Council Workshop		

Discussion of issues relating to the seeking of Fiscal Year 2019 STEP Traffic Enforcement Grant.

Discussion of issues relating to the seeking of a STEP Grant from TX DOT for traffic enforcement in fiscal year 2019.

Summary:

Presentation and discussion of issues relating to the seeking of FY 2019 STEP Traffic Enforcement Grant.

Fiscal/Budgetary Impact:

Fiscal year 2019 STEP grant will require in-kind match of approximately \$47,670.11 from the City of Deer Park, with TX DOT outlay of approximately \$44,999.60 for overtime salaries.

Discussion by council.

STEP – Speed 2019
City of Deer Park
Budget Narrative

(200) Fringe benefits for OT (overtime) are calculated as follows:

Texas Municipal Retirement System:	14.63%
Social Security (FICA):	6.20%
Medicare:	1.45%
Workmen's Compensation:	<u>4.15%</u>
	26.43%

26.43% or .2643 x **\$64,700.00** (**OT** Salary = **\$44,999.60** TXDOT Officer Enforcement
OT + **\$12,500** for Sergeant Enforcement **OT-match** + **\$7200** for Supervisory
Administrative Duties **OT-match**:

$$\begin{array}{rcl} & \textbf{\$64,699.60} & \text{OT Salary} \\ & \times .2643 & \text{Fringe rate} \\ \text{OT Fringe} & = & \textbf{\$17,100.10} \end{array}$$

(200) Fringe benefits for regular time are calculated as follows:

Texas Municipal Retirement System:	14.53%
Social Security (FICA):	6.20%
Medicare:	1.45%
Workmen's Compensation:	0.45%
Health Benefits:	16.6%
Holiday:	3.8%
Vacation:	3.9%
Sick Leave:	<u>5.5%</u>
	53.07%

$$\begin{array}{rcl} \text{Straight time Salary} & \textbf{\$5,850.92} & \\ & \times .5307 \text{ or } 53.07\% & \\ & = & \textbf{\$3,105.08} \\ & & \text{Straight Time Fringe} \end{array}$$

The regular time/straight time that is projected is for Public Information and Education (PI&E) activities and duties necessary to manage the grant by the Police Administrator /Project Director. Other straight time funds are related to work done by the Crime Analyst, and Payroll/Finance Coordinator on regular duty time. These activities consist of gathering/ processing information to assist with submitting monthly Performance Reports (PR)'s and Request for Reimbursements (RFR), and these positions/activities are not paid with grant funds.

All fringe benefit and regular time/straight time expenses will be exhibited as In- Kind Match.

The fringe rates listed above were obtained from the City of Deer Park Human Resources Department and Finance Department.

(300) Travel and Per Diem: \$914.00

The amount for travel is related to training for per diem and tuition to attend a TXDOT approved annual “Texas Traffic Institute (TTI) Conference,” sponsored by the Texas Traffic Institute (TTI) which is usually held in San Antonio, Texas. The total for tuition, lodging, and per diem is **\$914.00**. This amount will be used towards In-kind matching funds, which is not be reimbursed by TXDOT, but is helpful towards achieving overall In-kind match contributions and grant scoring.

(400) Equipment: N/A

(500) Supplies: \$1000.00 E-Citation Paper

(600) Contractual Services: N/A

(700) Other Miscellaneous: N/A

All PI&E materials will be provided by TXDOT at no cost to the City of Deer Park. Materials will be distributed to the public at local Deer Park events, schools, and activities as well as from an information kiosk in the lobby of the Deer Park Police Department.

(800) Indirect Cost Rate: N/A

The total budget for this proposal is: \$44,999.60, all enforcement overtime to be reimbursed by TXDOT and equals 48.56% of the grant. The City of Deer Park will contribute a total of \$47,670.11 toward in-kind match which equals 51.44% toward the grant.

All total in-kind matching funds (\$47,670.11) will be derived from the below items:

- **\$20,205.19 is Fringe benefits;**
- **\$25,550.92 is from the below salary match including straight time:**
 - (This salary match includes \$12,500.00 salary match for Sergeant OT enforcement).
 - (This salary match also includes \$7,200.00 for salary match Overtime for Sergeant/ Supervisory).
 - (This salary match also includes \$5,850.92 straight time which is derived from \$1,693.12 for administrative review- straight time; plus \$573.60 for crime/statistical analyst- straight time; plus \$1,229.80 for payroll clerk - straight time; and \$2,354.40 for PI&E – straight time).
- **\$914.00 for travel to the TTI Training Conference**
- **\$1,000.00 E-Citation Paper**

- **The grand total of this Grant Proposal/
Project is \$92,669.71**

Embedded Secure Document

The file <https://cityofdeerpark.legistar.com/View.ashx?M=F&ID=5691131&GUID=F4B8EE13-74FE-403F-9895-1B0AD4F567C3> is a secure document that has been embedded in this document. Double click the pushpin to view.



Deer Park Police Department ~ Accident & Burglary Data

12/06/2016 through 12/05/2017

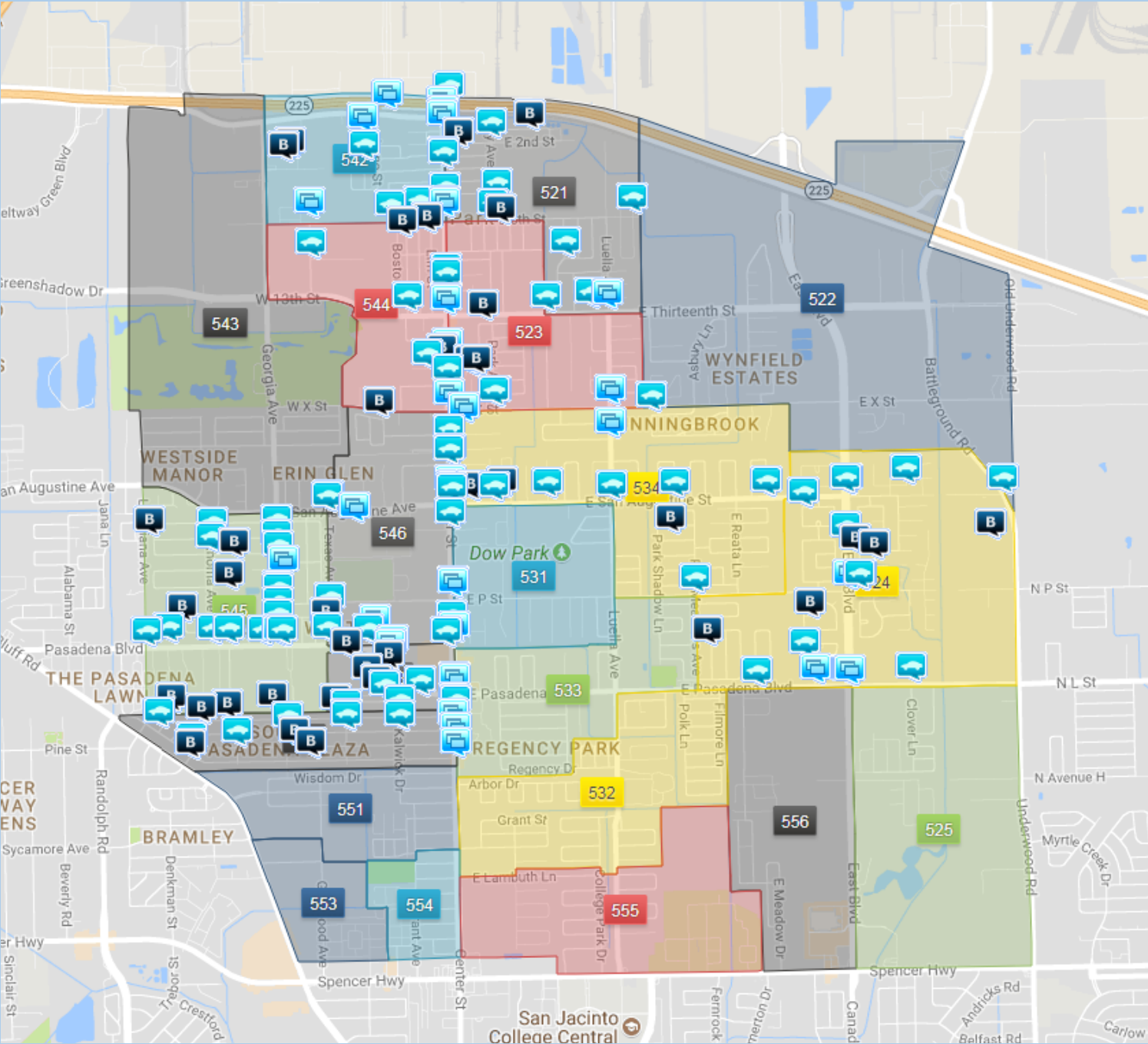

	D546	D547	D548	D545	D542	D524	D544	D534	D521	D523
Accident	33	28	30	28	32	27	22	16	13	4
Burglary	5	8	6	7	2	5	3	3	2	4

Time of Day - Highest # of incidents

- D546—1500 & 1600
- D547— 0000, & 1800—2000
- D548— 1800 & 1900
- D545—1600 & 1900
- D542—0700 & 1900
- D524—1300, 1800, & 2000
- D544—0800 & 1700
- D534—0900, 1100—1200, & 1700—1800
- D521—0000, 1500, & 1900
- D523— 1700-1800, & 2000

Day of Week - Highest # of incidents

- D546—Tuesday & Wednesday
- D547— Monday & Friday
- D548— Tuesday & Friday
- D545— Wednesday & Thursday
- D542— Wednesday
- D524— Thursday
- D544— Wednesday & Thursday
- D534— Thursday & Friday
- D521— Thursday
- D523— Monday, Thursday, & Friday

Deer Park Police Department ~ Accident & Burglary Data ~ Beat D542 ~ 12/06/2016 through 12/05/2017

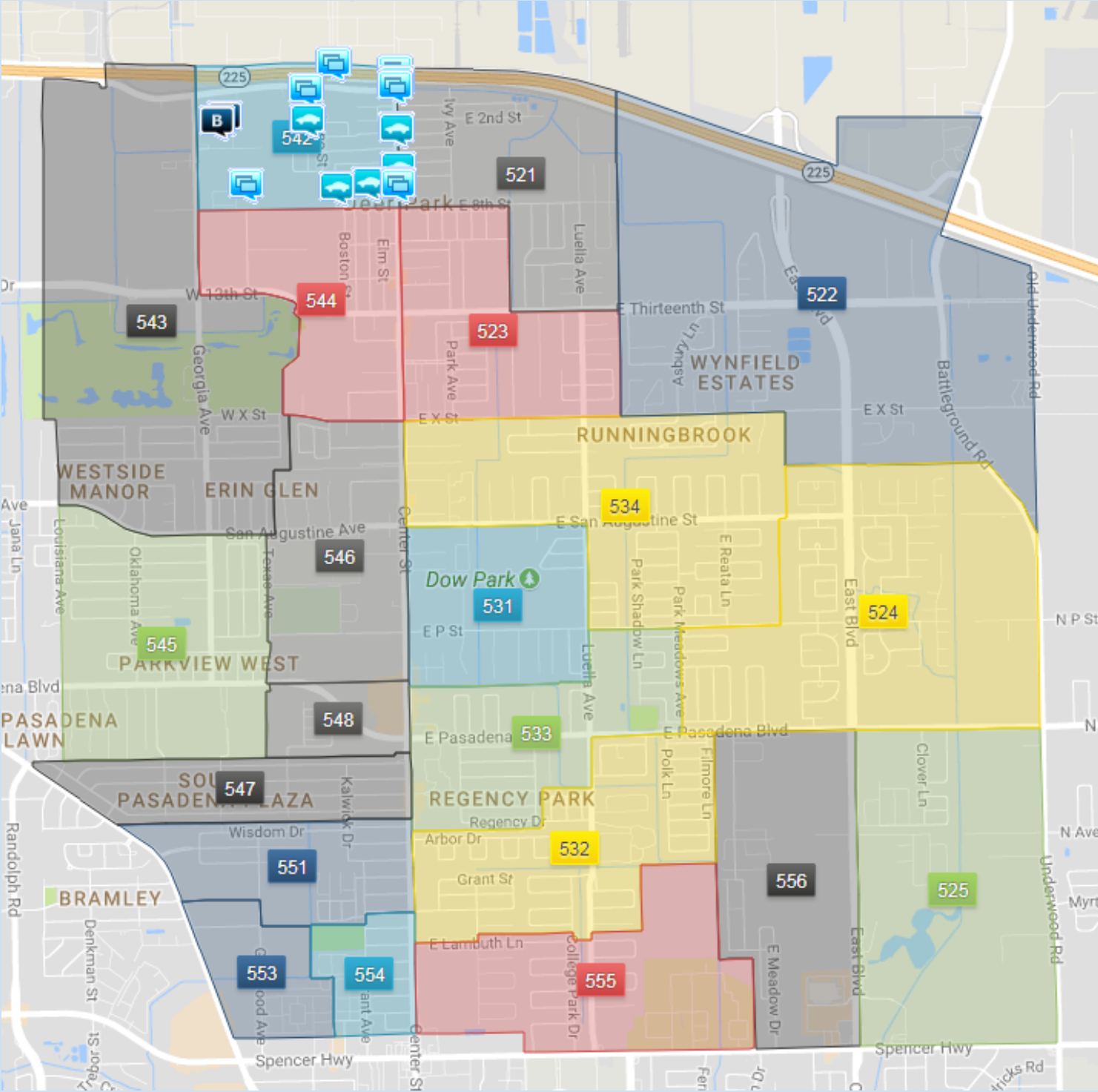

	D542
Accident	32
Burglary	2

Time of Day - Highest # of incidents

D542—0700 & 1900

Day of Week - Highest # of incidents

D542— Wednesday

Deer Park Police Department ~ Accident & Burglary Data ~ Beat D545 ~ 12/06/2016 through 12/05/2017

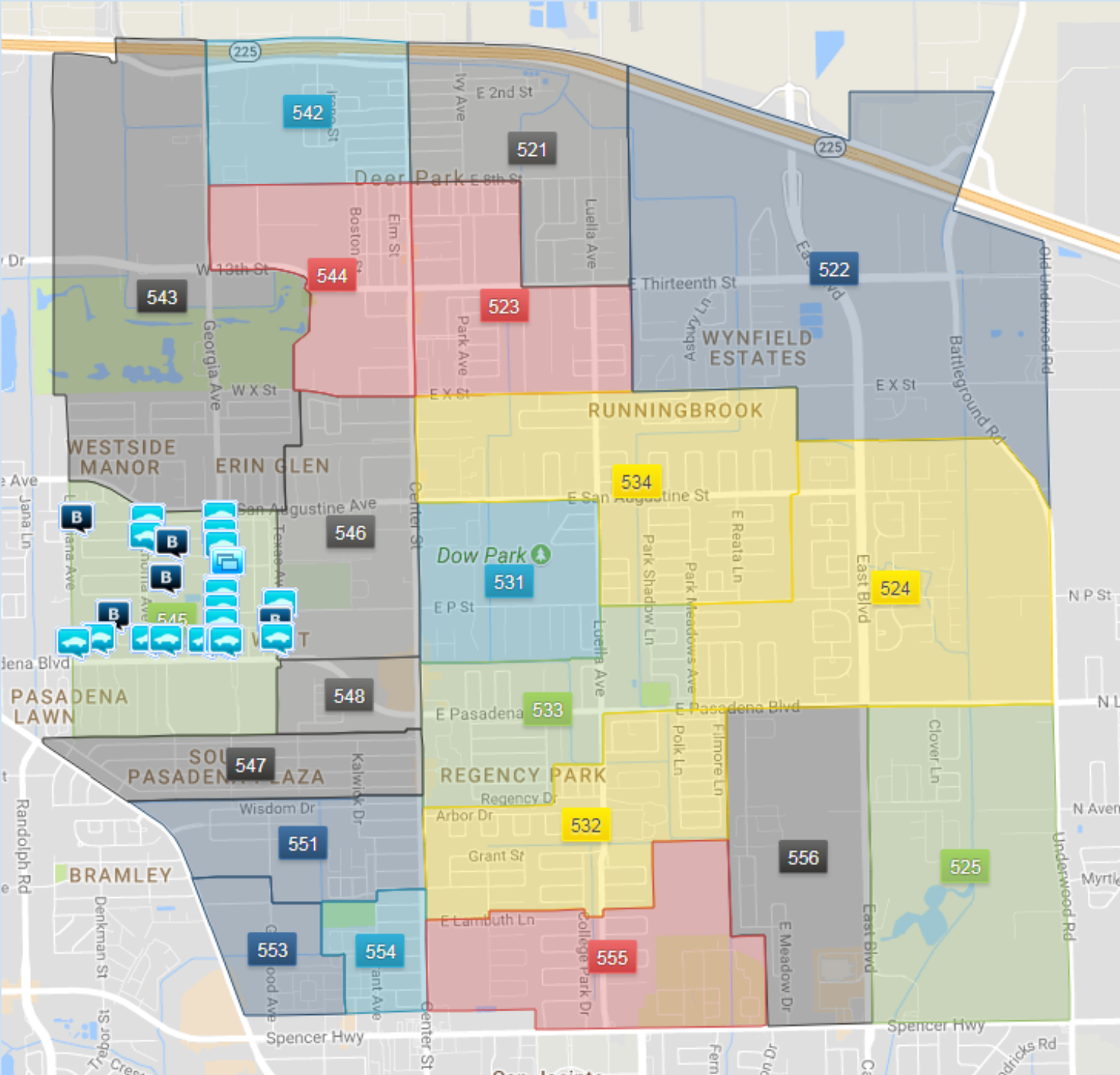

	D545
Accident	28
Burglary	7

Time of Day - Highest # of incidents

D545—1600 & 1900

Day of Week - Highest # of incidents

D545— Wednesday & Thursday

Deer Park Police Department ~ Accident & Burglary Data ~ Beat D547~ 12/06/2016 through 12/05/2017

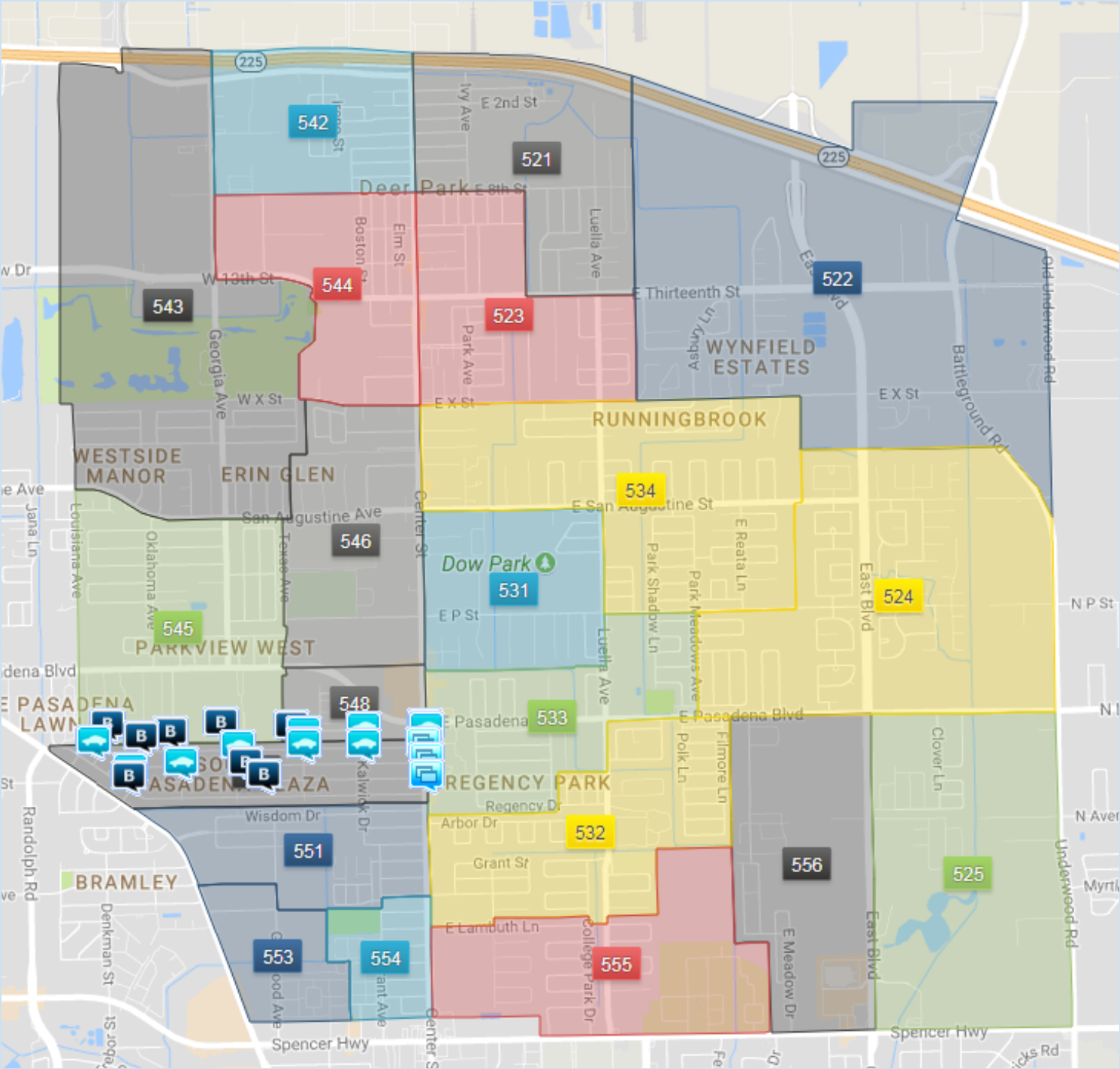

	D547
Accident	28
Burglary	8

Time of Day - Highest # of incidents

D547— 0000, & 1800—2000

Day of Week - Highest # of incidents

D547— Monday & Friday

Deer Park Police Department ~ Accident & Burglary Data ~ Beat D524 ~ 12/06/2016 through 12/05/2017

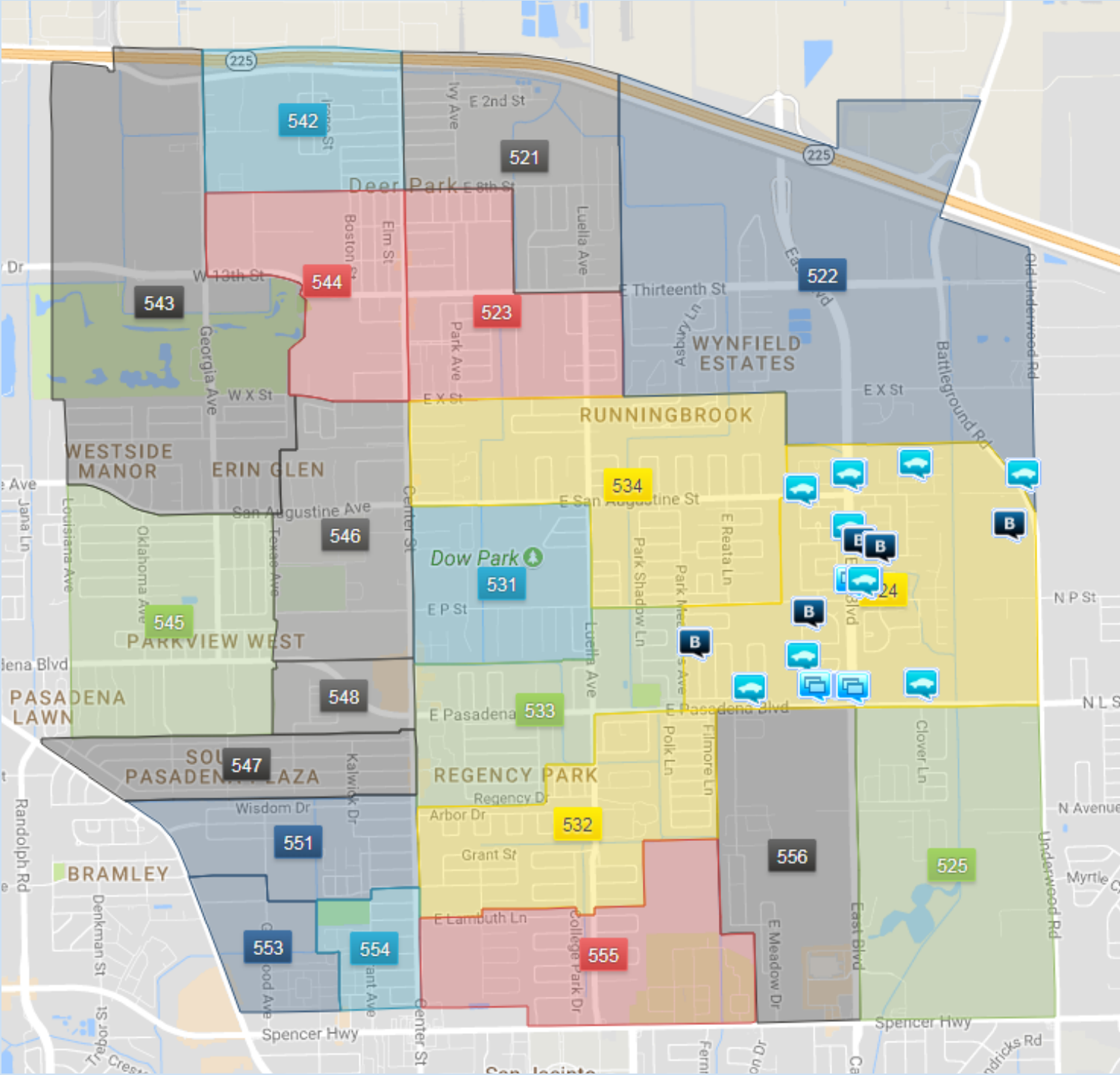

	D524
Accident	27
Burglary	5

Time of Day - Highest # of incidents

D524—1300, 1800, & 2000

Day of Week - Highest # of incidents

D524— Thursday

	D542	D544	D521	D523
Accident	32	22	13	4
Burglary	2	3	2	4

Day of Week - Highest # of incidents

D542— Wednesday

D544— Wednesday & Thursday

D521— Thursday

D523— Monday, Thursday, & Friday

Deer Park Police Department ~ Accident & Burglary Data ~ Beat D545 ~ 12/06/2016 through 12/05/2017

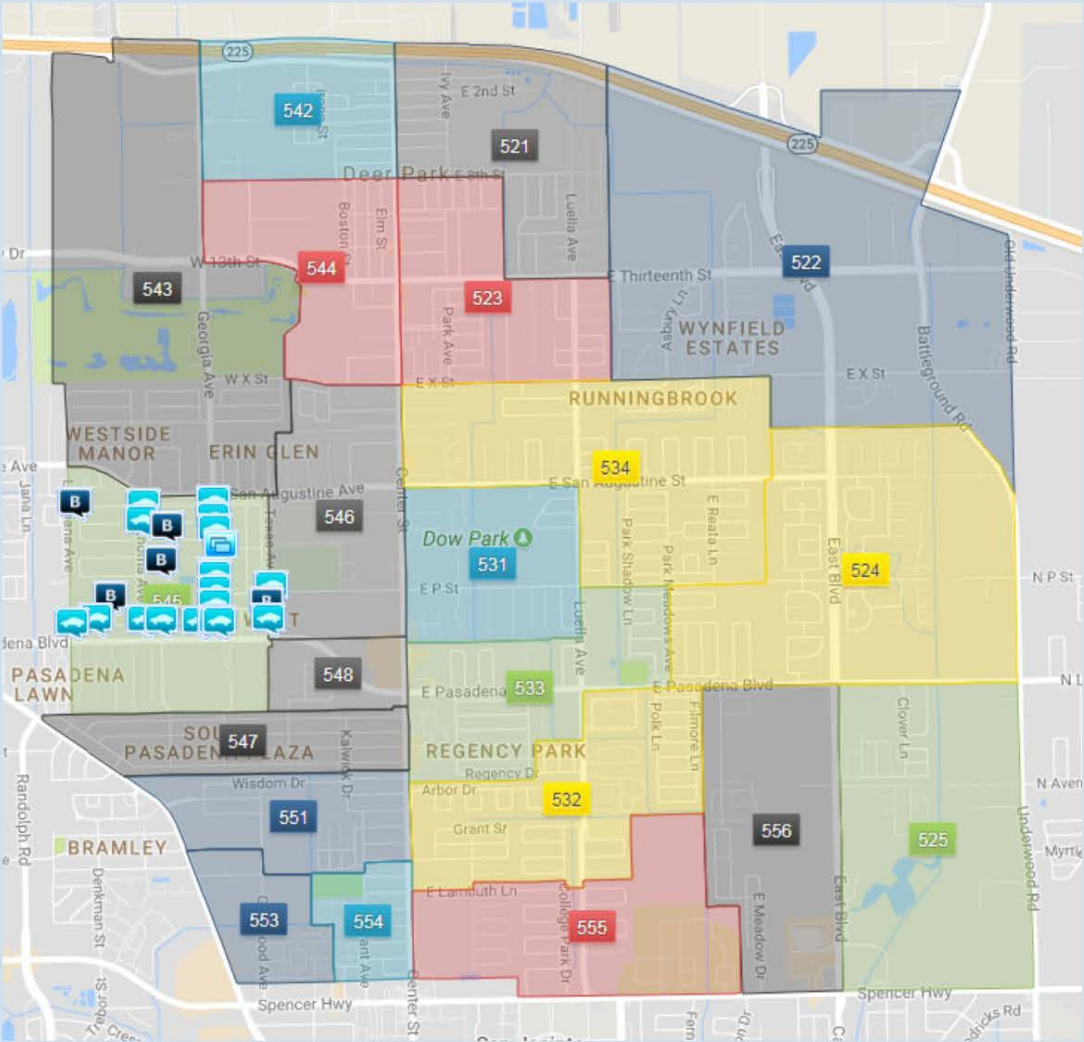

	D545
Accident	28
Burglary	7

Time of Day - Highest # of incidents
D545— 1600 & 1900

Day of Week - Highest # of incidents
D545— Wednesday & Thursday

Deer Park Police Department ~ Accident & Burglary Data ~ Beat D547~ 12/06/2016 through 12/05/2017

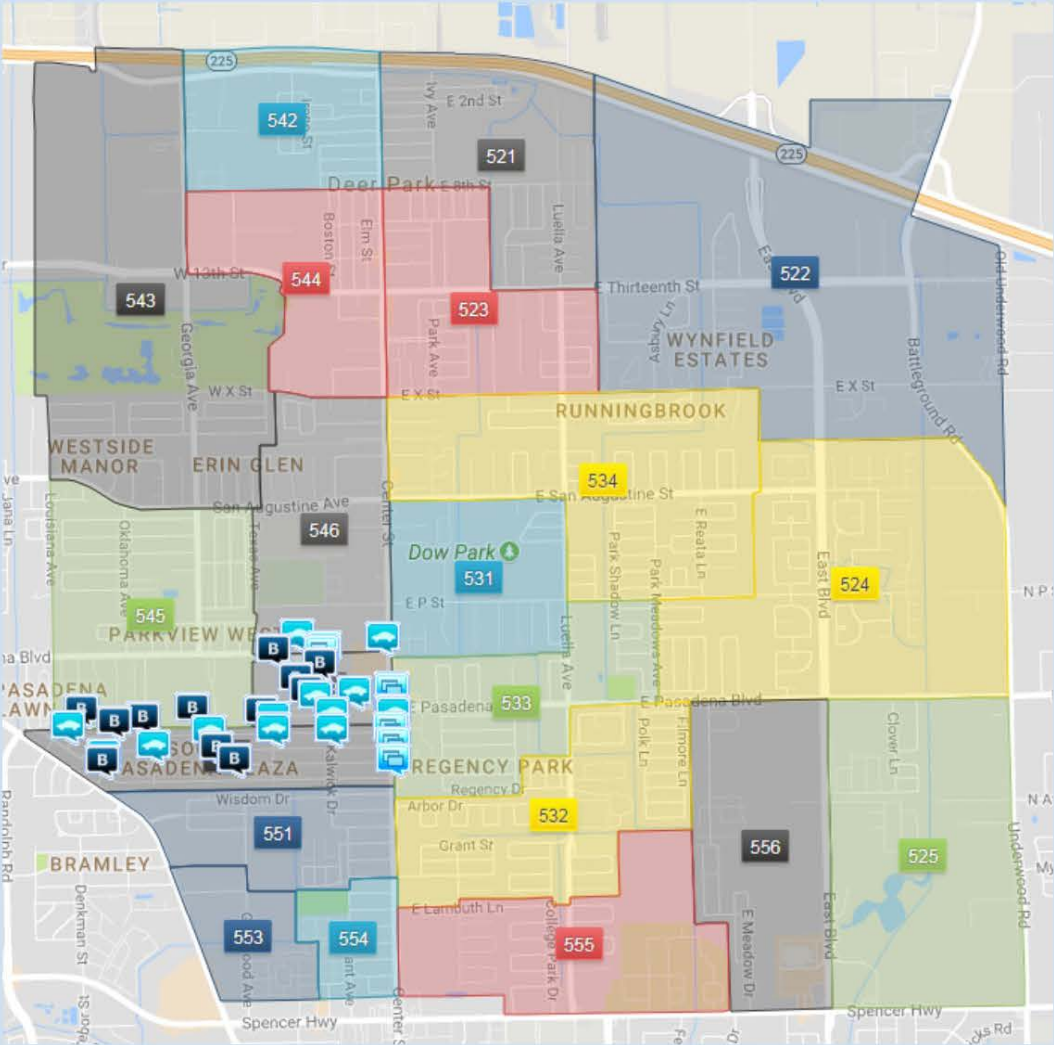

	D547	D548
Accident	28	30
Burglary	8	6

Time of Day - Highest # of incidents

D547— 0000, & 1800—2000
D548— 1800 & 1900

Day of Week - Highest # of incidents

D547— Monday & Friday
D548— Tuesday & Friday

Deer Park Police Department ~ Accident & Burglary Data ~ Beat D524 ~ 12/06/2016 through 12/05/2017

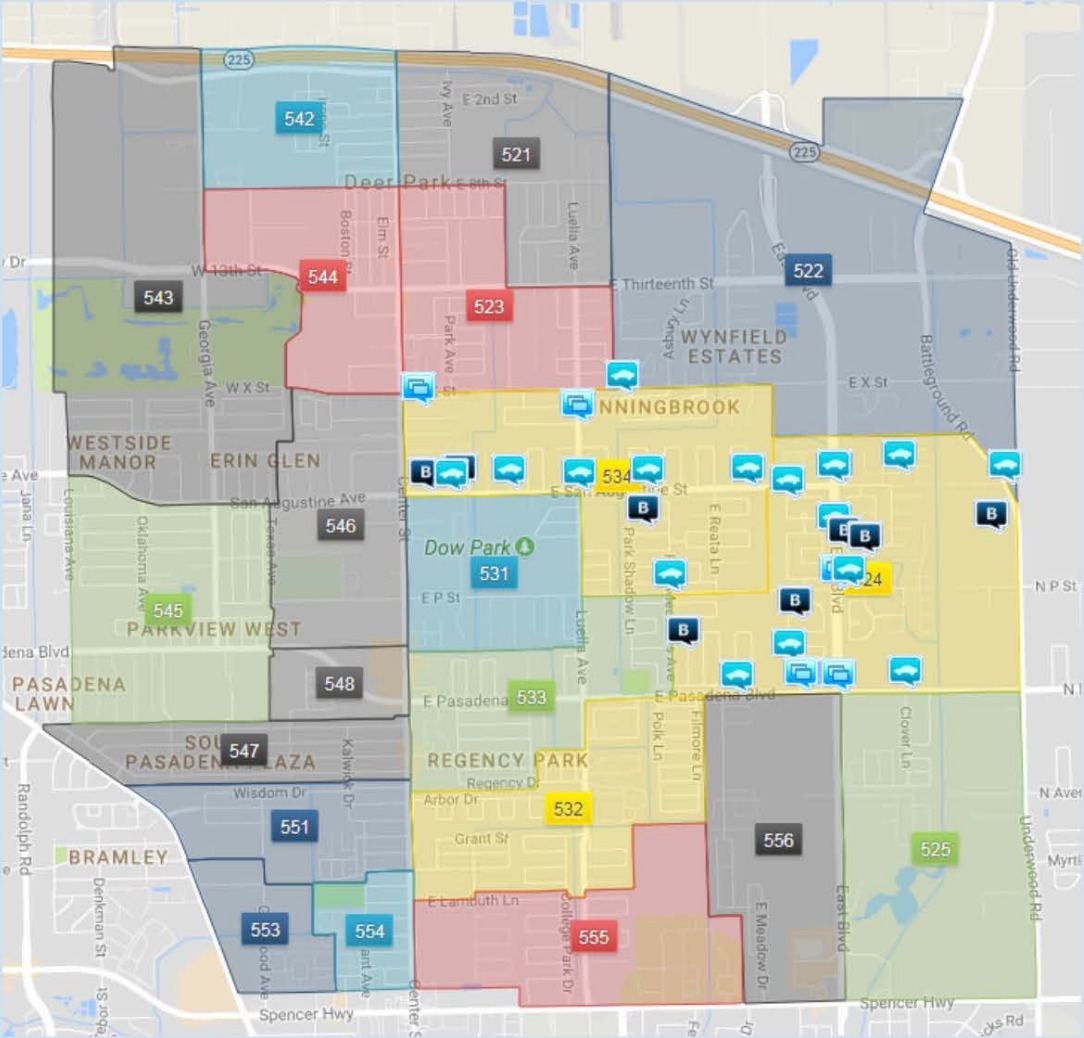

	D524	D534
Accident	27	16
Burglary	5	3

Time of Day - Highest # of incidents

D524—1300, 1800, & 2000

D534—0900, 1100—1200, & 1700—1800

Day of Week - Highest # of incidents

D524— Thursday

D534— Thursday & Friday

Resolution No. _____

A RESOLUTION AUTHORIZING AND APPROVING A GRANT APPLICATION AND AGREEMENT BETWEEN THE CITY OF DEER PARK, TEXAS, AND THE STATE OF TEXAS DEPARTMENT OF HIGHWAYS AND PUBLIC TRANSPORTATION IN THE AMOUNT OF FORTY-FOUR THOUSAND NINE HUNDRED NINETY-NINE DOLLARS AND SIXTY CENTS (\$44,999.60) TO CONDUCT A SELECTIVE TRAFFIC ENFORCEMENT PROGRAM (STEP) DIRECTED AT TRAFFIC ENFORCEMENT TO BE ADMINISTERED BY THE POLICE DEPARTMENT.

BE IT RESOLVED BY THE CITY COUNCIL OF THE CITY OF DEER PARK:

Section 1. That the Mayor is hereby authorized and directed to execute for and on behalf of the City a grant application and agreement pursuant thereto, a copy of which grant application is attached hereto and incorporated herein for all purposes as Exhibit "A", between the State of Texas Department of Highways and Public Transportation and the City of Deer Park to conduct a STEP- Selective Traffic Control Enforcement Program to be administered by the Police Department. The program will be focused on reducing the number of accidents, injuries, and fatalities in Deer Park through the overtime enforcement of traffic statutes and public awareness efforts during the period of time from October 1, 2018, through September 30, 2019.

Section 2. That the State will contribute the amount of FORTY-FOUR THOUSAND NINE HUNDRED NINETY-NINE DOLLARS AND SIXTY CENTS (\$44,999.60) and the City's contribution shall be the amount of FORTY-SEVEN THOUSAND SIX HUNDRED SEVENTY DOLLARS AND ELEVEN CENTS (\$47,670.11) for the total grant amount of NINETY-TWO THOUSAND SIX HUNDRED SIXTY-NINE DOLLARS AND SEVENTY-ONE CENTS (\$92,669.71). The City's contribution shall be composed of the salaries and benefits attached to certain employees assigned to work the program, along with training for the Traffic Sergeant /Traffic Officers, and supplies.

Section 3. That the City Council officially determines that a sufficient written notice of the date, hour, place, and subject of this meeting of the City Council was posted at a place convenient to the public at the City Hall of the City for the time required by law preceding this meeting, as required by the Open Meetings Law, Chapter 551, Texas Government Code; and that this meeting has been open to the public as required by law at all times during which this resolution and the subject matter thereof has been discussed, considered, and formally acted upon. The City Council further confirms such written notice and the contents and posting thereof.

PASSED, APPROVED, AND ADOPTED THIS THE ____ DAY OF _____ A.D., 2017.

MAYOR, CITY OF DEER PARK, TEXAS

ATTEST:

CITY SECRETARY

APPROVED AS TO FORM:

CITY ATTORNEY



Legislation Details (With Text)

File #: DIS 17-136 **Version:** 1 **Name:**
Type: Discussion **Status:** Agenda Ready
File created: 12/14/2017 **In control:** City Council Workshop
On agenda: 12/19/2017 **Final action:**
Title: Discussion of issues relating to the purchase of furniture for the new City Hall facility.
Sponsors:
Indexes:
Code sections:
Attachments: [28753 PROPOSAL CODP City Hall 12.14](#)
[33769 PROPOSAL - CODP City Hall A101 REV2](#)
[CODP- 12.11.17](#)

Date	Ver.	Action By	Action	Result
12/19/2017	1	City Council Workshop		

Discussion of issues relating to the purchase of furniture for the new City Hall facility.

Summary:

The new City Hall facility construction is progressing on schedule. The new furniture will take approximately 8-10 weeks from the date of order to be manufactured, delivered and installed, so it is necessary to place an order as soon as possible. Cre8 Architects has worked with Office Pavilion, a furniture consultant, to develop a proposal for the furnishings, which are proposed to be purchased through the US Communities cooperative buy board. Attached are the following:

- 1) Quotation for all furniture except the Council Chambers audience seating
- 2) Allowance amount for Council Chambers audience seating
- 3) Description and photos of furniture by office

While the majority of the furniture for the new facility will be new, a portion of the existing furniture will be relocated to the new building. The remaining furniture will first be made available to other city departments and the remainder will be sold.

Fiscal/Budgetary Impact:

Cost is approximately \$429,939. Account # is 90-105-4905.

Discussion only during workshop.



Proposal

Office Pavilion
10030 Bent Oak Drive
Houston, TX 77040
Phone: 713-803-0000
Fax: 713-803-0001
www.ophouston.com

Order Number	28753
Project Number	
Date	12/14/2017
Customer PO Number	
Customer Account	DEEPAR
Salesperson	Celania Alvarez
Terms	NET 30
Page	1 of 197

B Deer Park ISD
I 2800 Texas Ave
L Attn: Accounts Payable
L Deer Park, TX 77536

T
O ATTN: George Watanabe
Phone: 713.526.2738
Email: george.watanabe@cre8houston.com

S Deer Park ISD
H 2800 Texas Ave.
I City Hall - Levels 1 & 2
P Deer Park, TX 77536

T
O ATTN: George Watanabe
Phone: 713.526.2738
Email: george.watanabe@cre8houston.com

HERMAN MILLER - U.S. COMMUNITITES CONTRACT: #4400003403
SIT ON IT TXMAS: #4-7110240
MARTIN BRATTRUD - TXMAS: #7-7110180
ESI - NCPA V29
OFS BRANDS - NIPA #R142213

DELIVERY AND INSTALLATION DURING NORMAL BUSINESS HOURS

CITY HALL - LEVELS 1 & 2

LABOR OR SCOPE CHANGES:

- Labor Services quoted below are based on the stated scope of work.
- Should scope of work change, labor services quoted costs will be adjusted accordingly.
- Should job site conditions or circumstances beyond the control of Office Pavilion require the need for additional services such as overtime, multiple phases or compressed installation schedule, additional labor costs shall become billable and will be brought to the attention of the Buyer in the form of a change order based on the applicable hourly rates.

Office Pavilion Team Members:

Sales, Celania Alvarez, CAlvarez@OPHouston.com, 281-382-8419

Sales Account Coordinator, Lola Oloko, loloko@ophouston.com, 713-595-0506

Designer, Sarah Lacy, slacy@ophouston.com, 713-595-0514

Line	Quantity	Description	List	Unit Price	Extended Amount
10	1.00 Each	Installation INSTALLATION Delivery and Installation Mark Line For: IQ* % Off List: 0.00	33,159.04	33,159.04	33,159.04

Group	Quantity	Description	Unit Price	Extended Amount
*OP SERVICES - 1	1.0	LEVEL 1	33,159.04	33,159.04

Line	Quantity	Description	List	Unit Price	Extended Amount
19	10.00 Each	Encore Seating, Inc 3531--G8-...-STANDARD-90-...-GC5-***** 3531 Signal Guest Chair, Wood Back, Armless G8:GRD: Upholstery Grade 8 ...:Skipped Option	900.00	400.50	4,005.00



Proposal

Office Pavilion
10030 Bent Oak Drive
Houston, TX 77040
Phone: 713-803-0000
Fax: 713-803-0001
www.ophouston.com

Order Number	28753
Project Number	
Date	12/14/2017
Customer PO Number	
Customer Account	DEEPAR
Salesperson	Celania Alvarez
Terms	NET 30
Page	2 of 197

		STANDARD:Standard Base Finish 90:Base Finish: #90 Metallic Silver ...:Skipped Option GC5:OPT: Ganging Connector *****:Options Complete Mark Line For: A101 CHAMBERS LEVEL 1 % Off List: 55.50			
904	12.00 Each	Highmark, Smart Reliable Seating REPOSE.BEST--W1-CAL 117-2013-L-5-HELVETIA-FUND- FUND_TRUFFLE Repose, High Back, R3, Polished Aluminum Arms w/ Insert Pad, Al. Base W1:Standard Hard Wheel Caster (Set of 5) CAL 117-2013:California Technical Bulletin 117-2013 L:Leather Grades 5:Solana HELVETIA-FUND:Helvetia, Fundamental FUND_TRUFFLE:Fundamental, Truffle Mark Line For: A101 CHAMBERS LEVEL 1 % Off List: 60.40	1,455.00	576.18	6,914.16
905	21.00 Each	Izzy+ JAK001STR2460--(LAM)-(CP)-LNT-D-U04-NM-M jack table, straight with 4 legs, 28.5"Hx60"Wx24"D (LAM):Laminate Top Surface (CP):Classic Patterns LNT:Neutral Twill D:Solid Urethane Edge U04:EDGE: Dolphin NM:*** No Modesty *** M:*** No Power *** Mark Line For: A101 CHAMBERS % Off List: 52.00	1,488.00	714.24	14,999.04

Group	Quantity	Description	Unit Price	Extended Amount
RM A101 CHAMBERS	1.0		25,918.20	25,918.20

Line	Quantity	Description	List	Unit Price	Extended Amount
906	3.00 Each	Herman Miller, Inc. MRF123AWAF--AJ-6K8-BB-97-8M-26-63-1A7-08 +Wk Chr,Mirra 2,Std-Ht,Tlt Lmtr/Ang,Non-Uphst Adj Arms,Flex Adj seat depth,Butterfly susp back AJ:+adjustable lumbar support	1,518.00	697.93	2,093.79



Proposal

Office Pavilion
10030 Bent Oak Drive
Houston, TX 77040
Phone: 713-803-0000
Fax: 713-803-0001
www.ophouston.com

Order Number	28753
Project Number	
Date	12/14/2017
Customer PO Number	
Customer Account	DEEPAR
Salesperson	Celania Alvarez
Terms	NET 30
Page	3 of 197

		6K8:+h alloy with studio white BB:+2 1/2" hard caster, black yoke, carpet only 97:+twilight 8M:+latitude-Pr Cat 3 26:+latitude twilight 63:+fog 1A7:+aireweave-Pr Cat 1 08:+aireweave 2 twilight Mark Line For: A122 LEVEL 1 % Off List: 54.02			
--	--	----------------------------------------------------------------------------------------------------------------------------------------------------------------------------------------------------------------------------------------------------------------------------------	--	--	--

Group	Quantity	Description	Unit Price	Extended Amount
RM A102 STUDIO	1.0		2,093.79	2,093.79

Line	Quantity	Description	List	Unit Price	Extended Amount
907	2.00 Each	First Office PS-38 15x9x4.75 Power Supply, Silver Mark Line For: PS-38 A103 CONF LEVEL 1 % Off List: 60.40	2,106.00	833.98	1,667.96
908	2.00 Each	First Office WM-12 12" Wire Manager Mark Line For: WM-12 A103 CONF LEVEL 1 % Off List: 60.40	40.00	15.84	31.68
909	1.00 Each	First Office CC-W10427TPBK--B5A~V-... Intermix 104x27x28.75 Panel Pedestal Base for 144" Tops B5A:Flat Cut ~V:VeneerSTM CFW-4612 Mark Line For: CC-W10427TPBK A103 CONF LEVEL 1 % Off List: 60.40	3,536.00	1,400.26	1,400.26
910	1.00 Each	First Office CC-V14448BT--B5A~V-...~BEAM-B7K-B7L Intermix 144x48x1.1875 Boat-Shaped Top	4,347.00	1,721.41	1,721.41



Proposal

Office Pavilion
10030 Bent Oak Drive
Houston, TX 77040
Phone: 713-803-0000
Fax: 713-803-0001
www.ophouston.com

Order Number	28753
Project Number	
Date	12/14/2017
Customer PO Number	
Customer Account	DEEPAR
Salesperson	Celania Alvarez
Terms	NET 30
Page	4 of 197

		B5A:Flat Cut ~V:Veneer ...:STM CFW-4612 ~BEAM:Cutouts for Beam Bases B7K-B7L:Cutouts Centered in Right and Left Sides Mark Line For: CC-W14448BT A103 CONF LEVEL 1 % Off List: 60.40			
911	10.00 Each	Highmark, Smart Reliable Seating REPOSE.BEST--W1-CAL 117-2013-L-5-HELVETIA-FUND- FUND_TRUFFLE Repose, High Back, R3, Polished Aluminum Arms w/ Insert Pad, Al. Base W1:Standard Hard Wheel Caster (Set of 5) CAL 117-2013:California Technical Bulletin 117-2013 L:Leather Grades 5:Solana HELVETIA-FUND:Helvetia, Fundamental FUND_TRUFFLE:Fundamental, Truffle Mark Line For: A103 CONF LEVEL 1 % Off List: 60.40	1,455.00	576.18	5,761.80
912	1.00 Each	First Office CC-W7136BCC--B5A--V--...-H1X-VK-LW Intermix 71x20x36 Buffet Door/Drawer Credenza B5A:Flat Cut ~V:Veneer ...:STM CFW-4612 H1X:1" Flat Knife VK:Era Satin Nickel LW:Unfinished Back Mark Line For: A103 CONF LEVEL 1 % Off List: 60.40	3,808.00	1,507.97	1,507.97

Group	Quantity	Description	Unit Price	Extended Amount
RM A103 CONFERENC	1.0		12,091.08	12,091.08

Line	Quantity	Description	List	Unit Price	Extended Amount
13	12.00 Each	Herman Miller, Inc. CM104N @Chadwick Base Cover Kit Mark Line For: A107	125.00	75.00	900.00



Proposal

Office Pavilion
10030 Bent Oak Drive
Houston, TX 77040
Phone: 713-803-0000
Fax: 713-803-0001
www.ophouston.com

Order Number	28753
Project Number	
Date	12/14/2017
Customer PO Number	
Customer Account	DEEPAR
Salesperson	Celania Alvarez
Terms	NET 30
Page	5 of 197

		LEVEL 1			
		% Off List: 40.00			
14	12.00 Each	Herman Miller, Inc. CM105N--22N-07-NFR @Chadwick Module, 30 Degree Outside Wedge 22N:@noble-Pr Cat 5 07:+noble cadet NFR:@not fire retardant Mark Line For: A107 LEVEL 1 % Off List: 40.00	1,625.00	975.00	11,700.00

Group	Quantity	Description	Unit Price	Extended Amount
RM A107	1.0	LOBBY	12,600.00	12,600.00

Line	Quantity	Description	List	Unit Price	Extended Amount
15	2.00 Each	First Office PS-38 15x9x4.75 Power Supply, Silver Mark Line For: PS-38 A108 CONF LEVEL 1 % Off List: 60.40	2,106.00	833.98	1,667.96
16	2.00 Each	First Office WM-12 12" Wire Manager Mark Line For: WM-12 A108 CONF LEVEL 1 % Off List: 60.40	40.00	15.84	31.68
17	1.00 Each	First Office CC-W10427TPBK--B5A--V-BUW Intermix 104x27x28.75 Panel Pedestal Base for 144" Tops B5A:Flat Cut ~V:Veneer BUW:Burnished Walnut Mark Line For: CC-M10427TPBK A108 CONF LEVEL 1 % Off List: 60.40	3,536.00	1,400.26	1,400.26
18	12.00 Each	Highmark, Smart Reliable Seating REPOSE.BEST--W1-CAL 117-2013-F-G-...	1,342.00	531.43	6,377.16



Proposal

Office Pavilion
10030 Bent Oak Drive
Houston, TX 77040
Phone: 713-803-0000
Fax: 713-803-0001
www.ophouston.com

Order Number	28753
Project Number	
Date	12/14/2017
Customer PO Number	
Customer Account	DEEPAR
Salesperson	Celania Alvarez
Terms	NET 30
Page	6 of 197

		Repose, High Back, R3, Polished Aluminum Arms w/ Insert Pad, Al. Base W1:Standard Hard Wheel Caster (Set of 5) CAL 117-2013:California Technical Bulletin 117-2013 F:Fabric Grades G:Grade G ...:Maharam Crush feather 464780â€œ001 Feather Mark Line For: A108 CONF LEVEL 1 % Off List: 60.40			
20	1.00 Each	First Office CC-V14448BT--B5A--V-BUW--BEAM-B7K-B7L Intermix 144x48x1.1875 Boat-Shaped Top B5A:Flat Cut ~V:Veneer BUW:Burnished Walnut ~BEAM:Cutouts for Beam Bases B7K-B7L:Cutouts Centered in Right and Left Sides Mark Line For: CC-P14448BT A108 CONF LEVEL 1 % Off List: 60.40	4,347.00	1,721.41	1,721.41

Group	Quantity	Description	Unit Price	Extended Amount
RM A108	1.0		11,198.47	11,198.47

Line	Quantity	Description	List	Unit Price	Extended Amount
21	1.00 Each	Herman Miller, Inc. DT1CS.36LX--91-91-MS-57 +Everywhere Round Table,Squared Edge,Lam Top/Thermo Edge,4- Column Base 36Dia 91:+white 91:+white MS:+metallic silver 57:+glides Mark Line For: A116 LEVEL 1 % Off List: 68.97	1,230.00	381.72	381.72
22	4.00 Each	Sit On It Seating 6422 Y/E3 A112 FG2 C21 B11 KD SIT ON IT PRAVA CHAIR MFG: SITONIT PATTERN: HORIZON	1,078.00	394.01	1,576.04



Proposal

Office Pavilion
10030 Bent Oak Drive
Houston, TX 77040
Phone: 713-803-0000
Fax: 713-803-0001
www.ophouston.com

Order Number	28753
Project Number	
Date	12/14/2017
Customer PO Number	
Customer Account	DEEPAR
Salesperson	Celania Alvarez
Terms	NET 30
Page	7 of 197

		COLORWAY: BLUE YONDER GRADE: 2 Mark Line For: A116 LEVEL 1 % Off List: 63.45			
23	1.00 Each	Herman Miller, Inc. RAR.U--47-OU-ZF-ZF-22N-07 @Eames Upholstered Molded Plastic Armchair, Rocker Base 47:+trivalent chrome OU:@walnut ZF:@white ZF:@white 22N:@noble-Pr Cat 5 07:+noble cadet Mark Line For: A116 LEVEL 1 % Off List: 45.40	925.00	505.03	505.03

Group	Quantity	Description	Unit Price	Extended Amount
RM A116	1.0		2,462.79	2,462.79

Line	Quantity	Description	List	Unit Price	Extended Amount
24	5.00 Each	Herman Miller, Inc. 1B2JK7-427 +Lock Plug and Key,Chrome UM Series #427 Mark Line For: A120 LEVEL 1 % Off List: 0.00	0.00	0.00	0.00
25	5.00 Each	Herman Miller, Inc. LW200.365--SS-MS-KA-CB-4R +Lat File,W-Pull Freestd Flip Dr W/Pullout Shf,4 Dwr 36W SS:+smooth paint on smooth steel MS:+metallic silver KA:+keyed alike CB:+counterweight (recommended) 4R:+side-to-side filing rail and dividers in flipper Mark Line For: A120 LEVEL 1 % Off List: 68.39	2,281.00	721.01	3,605.05

Group	Quantity	Description	Unit Price	Extended Amount
RM A120	1.0		3,605.05	3,605.05

Line	Quantity	Description	List	Unit Price	Extended Amount
------	----------	-------------	------	------------	-----------------



Proposal

Office Pavilion
10030 Bent Oak Drive
Houston, TX 77040
Phone: 713-803-0000
Fax: 713-803-0001
www.ophouston.com

Order Number	28753
Project Number	
Date	12/14/2017
Customer PO Number	
Customer Account	DEEPAR
Salesperson	Celania Alvarez
Terms	NET 30
Page	8 of 197

26	3.00 Each	Maharam COM MAHARAM DISC 466221-007 STEEL, PRICED PER YARD Mark Line For: A122 LEVEL 1 % Off List: 0.00	38.89	38.89	116.67
27	1.00 Each	Herman Miller, Inc. G6136.60T +Task Light,Utility,Trans Surf/Countr Top,60W Mark Line For: A122 LEVEL 1 % Off List: 72.41	296.00	81.66	81.66
28	2.00 Each	Herman Miller, Inc. FT29B.2 +Surface Ganging Bracket,pair Mark Line For: A122 LEVEL 1 % Off List: 72.41	41.00	11.31	22.62
29	2.00 Each	Herman Miller, Inc. FV696.48 +Stiffener, 48W Mark Line For: A122 LEVEL 1 % Off List: 72.41	71.00	19.59	39.18
30	1.00 Each	Herman Miller, Inc. FV696.62 +Stiffener, 62 1/8W Mark Line For: A122 LEVEL 1 % Off List: 72.41	71.00	19.59	19.59
31	1.00 Each	Herman Miller, Inc. FV985.21 @Tackboard Cable Manager, for use with 23" and 24" high, Pkg of 12 Mark Line For: A122 LEVEL 1 % Off List: 72.41	140.00	38.62	38.62
32	6.00 Each	Herman Miller, Inc. 1B2JK7-226 +Lock Plug and Key,Chrome UM Series #226 Mark Line For: A122 LEVEL 1	0.00	0.00	0.00



Proposal

Office Pavilion
10030 Bent Oak Drive
Houston, TX 77040
Phone: 713-803-0000
Fax: 713-803-0001
www.ophouston.com

Order Number	28753
Project Number	
Date	12/14/2017
Customer PO Number	
Customer Account	DEEPAR
Salesperson	Celania Alvarez
Terms	NET 30
Page	9 of 197

		% Off List: 0.00			
33	4.00 Each	Herman Miller, Inc. 1B2JK7-227 +Lock Plug and Key,Chrome UM Series #227 Mark Line For: A122 LEVEL 1 % Off List: 0.00	0.00	0.00	0.00
34	1.00 Each	Herman Miller, Inc. 1B2JK7-228 +Lock Plug and Key,Chrome UM Series #228 Mark Line For: A122 LEVEL 1 % Off List: 0.00	0.00	0.00	0.00
35	4.00 Each	Herman Miller, Inc. FV2E2.S24FL--LBD +Closed Support Leg,for Sq-Edge Surface, 24"D,Fxd Hght, Lam LBD:+dark brown walnut Mark Line For: A122 LEVEL 1 % Off List: 72.41	285.00	78.62	314.48
36	4.00 Each	Herman Miller, Inc. FV2E2.S30FL--LBD +Closed Support Leg,for Sq-Edge Surface, 30"D,Fxd Hght, Lam LBD:+dark brown walnut Mark Line For: A122 LEVEL 1 % Off List: 72.41	290.00	80.00	320.00
37	2.00 Each	Herman Miller, Inc. FV697V.78FL--91 +Vary Easy Modesty Panel,full modesty panel, 78W Lam 91:+white Mark Line For: FV697V.78FL A122 LEVEL 1 PENDING SPECIAL % Off List: 72.41	653.00	180.14	360.28
38	1.00 Each	Herman Miller, Inc. FV697V.78HL--91 +Vary Easy Modesty Panel,half modesty panel, 78W Lam 91:+white Mark Line For: FV697V.78HL	424.00	116.97	116.97



Proposal

Office Pavilion
10030 Bent Oak Drive
Houston, TX 77040
Phone: 713-803-0000
Fax: 713-803-0001
www.ophouston.com

Order Number	28753
Project Number	
Date	12/14/2017
Customer PO Number	
Customer Account	DEEPAR
Salesperson	Celania Alvarez
Terms	NET 30
Page	10 of 197

		A122 LEVEL 1 PENDING SPECIAL % Off List: 72.41			
39	2.00 Each	Herman Miller, Inc. FTS10.2436LS--LBD-LBD +Rectangular Surface,Sq-Edge, Lam Top/Thermo Edge, 24D 36W, No Brkts LBD:+dark brown walnut LBD:+dark brown walnut Mark Line For: 24/36 A122 LEVEL 1 % Off List: 72.41	182.00	50.21	100.42
40	1.00 Each	Herman Miller, Inc. FTS10.2478LS--LBD-LBD +Rectangular Surface,Sq-Edge, Lam Top/Thermo Edge, 24D 78W, No Brkts LBD:+dark brown walnut LBD:+dark brown walnut Mark Line For: 24/78 A122 LEVEL 1 % Off List: 72.41	441.00	121.66	121.66
41	2.00 Each	Herman Miller, Inc. FTS10.3078LS--LBD-LBD +Rectangular Surface,Sq-Edge, Lam Top/Thermo Edge, 30D 78W, No Brkts LBD:+dark brown walnut LBD:+dark brown walnut Mark Line For: 30/78 A122 LEVEL 1 % Off List: 72.41	577.00	159.17	318.34
42	1.00 Each	Herman Miller, Inc. FV980.WM2466R--51-07 +Tackboard,wall mntd,Tckble Fabric,Hrzntl 24H 66W 51:+cord-Pr Cat 2 07:+cord sesame Mark Line For: TBW24/66 A122 LEVEL 1	541.00	149.24	149.24



Proposal

Office Pavilion
10030 Bent Oak Drive
Houston, TX 77040
Phone: 713-803-0000
Fax: 713-803-0001
www.ophouston.com

Order Number	28753
Project Number	
Date	12/14/2017
Customer PO Number	
Customer Account	DEEPAR
Salesperson	Celania Alvarez
Terms	NET 30
Page	11 of 197

43	1.00 Each	% Off List: 72.41 Herman Miller, Inc. FV43P.WM1566LL--KA-LBD-LBD @Ovhd Stg Cab, Prtl Enclsr, Wall Mount, Lam Case/Doors, Lock 15H 66W KA:@keyed alike LBD:@dark brown walnut LBD:@dark brown walnut Mark Line For: A122 LEVEL 1 % Off List: 72.41	1,800.00	496.55	496.55
44	2.00 Each	Herman Miller, Inc. AD10UB--MA-SG-MS-COM-ABLM +Side Chr,Aside,Uphst Outer Back MA:+metal arms SG:+glide MS:+metallic silver COM:@customer's own material-Pr Cat 1 ABLM:MAHARAM, DISC 466221-007 STEEL Mark Line For: A122 LEVEL 1 % Off List: 53.00	450.00	211.50	423.00
45	2.00 Each	Herman Miller, Inc. L2PS.15203BBFLK--M-LBD-MS-CB-KA @Surf-Att Pedestal, Base w/Fronts to Flr, Box/Box/File, Lam Case/ Front, Bar Pull 15W 20D M:+metal LBD:+dark brown walnut MS:+metallic silver CB:+counterweight KA:+keyed alike Mark Line For: A122 LEVEL 1 % Off List: 67.24	1,058.00	346.59	693.18
46	1.00 Each	Herman Miller, Inc. L2T.S6824243BLL02K--M-LBD-LBD-MS-KA @Stg Tower, Base w/Fronts to Flr, File/File, Wardrobe Left, Lam Case/ Front, 3/4 Lam Top, Bar Pull 68H 24W 24D M:+metal LBD:+dark brown walnut LBD:+dark brown walnut MS:+metallic silver KA:+keyed alike Mark Line For: A122 LEVEL 1	2,637.00	863.85	863.85



Proposal

Office Pavilion
10030 Bent Oak Drive
Houston, TX 77040
Phone: 713-803-0000
Fax: 713-803-0001
www.ophouston.com

Order Number	28753
Project Number	
Date	12/14/2017
Customer PO Number	
Customer Account	DEEPAR
Salesperson	Celania Alvarez
Terms	NET 30
Page	12 of 197

		PENDING SPECIAL			
		% Off List: 67.24			
47	1.00 Each	Herman Miller, Inc. L2T.S6824243BRL02K--M-LBD-LBD-MS-KA @Stg Tower, Base w/Fronts to Flr, File/File, Wardrobe Right, Lam Case/Front, 3/4 Lam Top, Bar Pull 68H 24W 24D M:+metal LBD:+dark brown walnut LBD:+dark brown walnut MS:+metallic silver KA:+keyed alike Mark Line For: A122 LEVEL 1 PENDING SPECIAL % Off List: 67.24	2,637.00	863.85	863.85
48	1.00 Each	Herman Miller, Inc. LW110.20BF--SB-SS-MS-KA-5M-HN +Ped W-Pull,Mobile 20D B/F SB:+full-extension ball-bearing SS:+smooth paint on smooth steel MS:+metallic silver KA:+keyed alike 5M:+pencil tray in box drawer, 2 file converters in file drawer HN:+no hand grip Mark Line For: A122 LEVEL 1 % Off List: 67.24	600.00	196.55	196.55
49	3.00 Each	Herman Miller, Inc. MRF123AWAF--AJ-6K8-BB-97-8M-26-63-1A7-08 +Wk Chr,Mirra 2,Std-Ht,Tlt Lmtr/Ang,Non-Uphst Adj Arms,Flex Adj seat depth,Butterfly susp back AJ:+adjustable lumbar support 6K8:+h alloy with studio white BB:+2 1/2" hard caster, black yoke, carpet only 97:+twilight 8M:+latitude-Pr Cat 3 26:+latitude twilight 63:+fog 1A7:+aireweave-Pr Cat 1 08:+aireweave 2 twilight Mark Line For: A122 LEVEL 1 % Off List: 54.02	1,518.00	697.93	2,093.79



Proposal

Office Pavilion
10030 Bent Oak Drive
Houston, TX 77040
Phone: 713-803-0000
Fax: 713-803-0001
www.ophouston.com

Order Number	28753
Project Number	
Date	12/14/2017
Customer PO Number	
Customer Account	DEEPAR
Salesperson	Celania Alvarez
Terms	NET 30
Page	13 of 197

Group	Quantity	Description	Unit Price	Extended Amount
RM A122	1.0		7,750.50	7,750.50

Line	Quantity	Description	List	Unit Price	Extended Amount
50	1.00 Each	Herman Miller, Inc. G6136.60T +Task Light,Utility,Trans Surf/Countr Top,60W Mark Line For: A123 LEVEL 1 % Off List: 72.41	296.00	81.66	81.66
51	1.00 Each	Herman Miller, Inc. FV696.48 +Stiffener, 48W Mark Line For: A123 LEVEL 1 % Off List: 72.41	71.00	19.59	19.59
52	1.00 Each	Herman Miller, Inc. FV985.21 @Tackboard Cable Manager, for use with 23" and 24" high, Pkg of 12 Mark Line For: A123 LEVEL 1 % Off List: 72.41	140.00	38.62	38.62
53	4.00 Each	Herman Miller, Inc. 1B2JK7-229 +Lock Plug and Key,Chrome UM Series #229 Mark Line For: A123 LEVEL 1 % Off List: 0.00	0.00	0.00	0.00
54	1.00 Each	Herman Miller, Inc. FV2E2.S24FL--LBD +Closed Support Leg,for Sq-Edge Surface, 24"D,Fxd Hght, Lam LBD:+dark brown walnut Mark Line For: A123 LEVEL 1 % Off List: 72.41	285.00	78.62	78.62
55	2.00 Each	Herman Miller, Inc. FV2E2.S30FL--LBD +Closed Support Leg,for Sq-Edge Surface, 30"D,Fxd Hght, Lam LBD:+dark brown walnut Mark Line For: A123 LEVEL 1	290.00	80.00	160.00



Proposal

Office Pavilion
10030 Bent Oak Drive
Houston, TX 77040
Phone: 713-803-0000
Fax: 713-803-0001
www.ophouston.com

Order Number	28753
Project Number	
Date	12/14/2017
Customer PO Number	
Customer Account	DEEPAR
Salesperson	Celania Alvarez
Terms	NET 30
Page	14 of 197

		% Off List: 72.41			
56	1.00 Each	Herman Miller, Inc. FV697.72FL--91 +Modesty Panel,full modesty panel, 72W Lam 91:+white Mark Line For: F/72 A123 LEVEL 1 PENDING SPECIAL % Off List: 72.41	602.00	166.07	166.07
57	1.00 Each	Herman Miller, Inc. FTS10.2448LD--LBD-LBD +Rectangular Surface,Sq-Edge, Lam Top/Thermo Edge, 24D 48W, Surf Atch Brkts LBD:+dark brown walnut LBD:+dark brown walnut Mark Line For: 24/48 A123 LEVEL 1 % Off List: 72.41	262.00	72.28	72.28
58	1.00 Each	Herman Miller, Inc. FTS10.2472LS--LBD-LBD +Rectangular Surface,Sq-Edge, Lam Top/Thermo Edge, 24D 72W, No Brkts LBD:+dark brown walnut LBD:+dark brown walnut Mark Line For: 24/72 A123 LEVEL 1 % Off List: 72.41	390.00	107.59	107.59
59	1.00 Each	Herman Miller, Inc. FTS10.3072LS--LBD-LBD +Rectangular Surface,Sq-Edge, Lam Top/Thermo Edge, 30D 72W, No Brkts LBD:+dark brown walnut LBD:+dark brown walnut Mark Line For: 30/72 A123 LEVEL 1 % Off List: 72.41	526.00	145.10	145.10
60	1.00 Each	Herman Miller, Inc. FV980.WM2472R--51-07	552.00	152.28	152.28



Proposal

Office Pavilion
10030 Bent Oak Drive
Houston, TX 77040
Phone: 713-803-0000
Fax: 713-803-0001
www.ophouston.com

Order Number	28753
Project Number	
Date	12/14/2017
Customer PO Number	
Customer Account	DEEPAR
Salesperson	Celania Alvarez
Terms	NET 30
Page	15 of 197

		+Tackboard,wall mntd,Tckble Fabric,Hrzntl 24H 72W 51:+cord-Pr Cat 2 07:+cord sesame Mark Line For: TBW24/72 A123 LEVEL 1 % Off List: 72.41			
61	2.00 Each	Herman Miller, Inc. L2BC.6836201L02--LBD-LBD @Bookcase, Base, Lam Case, 3/4 Lam Top 68H 36W 20D LBD:+dark brown walnut LBD:+dark brown walnut Mark Line For: A123 LEVEL 1 % Off List: 67.24	1,670.00	547.07	1,094.14
62	1.00 Each	Herman Miller, Inc. FV43P.WM1572LL--KA-LBD-LBD @Ovhd Stg Cab, Prtl Enclsr, Wall Mount, Lam Case/Doors, Lock 15H 72W KA:@keyed alike LBD:@dark brown walnut LBD:@dark brown walnut Mark Line For: A123 LEVEL 1 % Off List: 72.41	1,960.00	540.69	540.69
63	1.00 Each	Herman Miller, Inc. L2EW.30243FFLK--M-LBD-MS-CB-KA @Ext Width Surf-Att Pedestal, Base w/Fronts to Flr, File/File, Lam Case/Front, Bar Pull 30W 24D M:+metal LBD:+dark brown walnut MS:+metallic silver CB:+counterweight KA:+keyed alike Mark Line For: A123 LEVEL 1 % Off List: 67.24	1,205.00	394.75	394.75
64	1.00 Each	Herman Miller, Inc. L2PS.15203BBFLK--M-LBD-MS-CB-KA @Surf-Att Pedestal, Base w/Fronts to Flr, Box/Box/File, Lam Case/Front, Bar Pull 15W 20D M:+metal LBD:+dark brown walnut MS:+metallic silver	1,058.00	346.59	346.59



Proposal

Office Pavilion
10030 Bent Oak Drive
Houston, TX 77040
Phone: 713-803-0000
Fax: 713-803-0001
www.ophouston.com

Order Number	28753
Project Number	
Date	12/14/2017
Customer PO Number	
Customer Account	DEEPAR
Salesperson	Celania Alvarez
Terms	NET 30
Page	16 of 197

		CB:+counterweight KA:+keyed alike Mark Line For: A123 LEVEL 1 % Off List: 67.24			
65	2.00 Each	Herman Miller, Inc. AD10UB--MA-SG-MS-COM-ABLM +Side Chr,Aside,Uphst Outer Back MA:+metal arms SG:+glide MS:+metallic silver COM:@customer's own material-Pr Cat 1 ABLM:MAHARAM, DISC 466221-007 STEEL Mark Line For: A234 LEVEL 2 % Off List: 53.00	450.00	211.50	423.00
66	3.00 Each	Maharam COM MAHARAM DISC 466221-007 STEEL, PRICED PER YARD Mark Line For: A218 LEVEL 2 % Off List: -11.11	35.00	38.89	116.67
67	1.00 Each	Sit On It Seating 6422 Y/E3 A112 L3 C21 B11 KD SIZE: Midback HEADREST: No Headrest TEXTILE: Leather Grade 2 CAL 133: No CAL 133 MECHANISM: Enhanced Synchro with Seat Depth Adjustment ARM STYLE: Silver Metallic, Fixed Loop BASE MATERIAL: Silver Metallic CASTERS: Carpet PACKAGING: Knocked Down Manufacturer: Green Hides Pattern: Lena Colorway: Sterling Grade: 2 Mark Line For: 6423Y.A112 A222 LEVEL 2 % Off List: 63.45	1,642.00	600.15	600.15



Proposal

Office Pavilion
10030 Bent Oak Drive
Houston, TX 77040
Phone: 713-803-0000
Fax: 713-803-0001
www.ophouston.com

Order Number	28753
Project Number	
Date	12/14/2017
Customer PO Number	
Customer Account	DEEPAR
Salesperson	Celania Alvarez
Terms	NET 30
Page	17 of 197

Group	Quantity	Description	Unit Price	Extended Amount
RM A123	1.0		4,537.80	4,537.80

Line	Quantity	Description	List	Unit Price	Extended Amount
68	1.00 Each	Herman Miller, Inc. G6136.60T +Task Light,Utility,Trans Surf/Countr Top,60W Mark Line For: A124 LEVEL 1 % Off List: 72.41	296.00	81.66	81.66
69	1.00 Each	Herman Miller, Inc. FV696.48 +Stiffener, 48W Mark Line For: A124 LEVEL 1 % Off List: 72.41	71.00	19.59	19.59
70	1.00 Each	Herman Miller, Inc. FV985.21 @Tackboard Cable Manager, for use with 23" and 24" high, Pkg of 12 Mark Line For: A124 LEVEL 1 % Off List: 72.41	140.00	38.62	38.62
71	4.00 Each	Herman Miller, Inc. 1B2JK7-230 +Lock Plug and Key,Chrome UM Series #230 Mark Line For: A124 LEVEL 1 % Off List: 0.00	0.00	0.00	0.00
72	2.00 Each	Herman Miller, Inc. FV2E2.S24FL--LBD +Closed Support Leg,for Sq-Edge Surface, 24"D,Fxd Hght, Lam LBD:+dark brown walnut Mark Line For: A124 LEVEL 1 % Off List: 72.41	285.00	78.62	157.24
73	2.00 Each	Herman Miller, Inc. FV2E2.S30FL--LBD +Closed Support Leg,for Sq-Edge Surface, 30"D,Fxd Hght, Lam LBD:+dark brown walnut Mark Line For: A124 LEVEL 1	290.00	80.00	160.00



Proposal

Office Pavilion
10030 Bent Oak Drive
Houston, TX 77040
Phone: 713-803-0000
Fax: 713-803-0001
www.ophouston.com

Order Number	28753
Project Number	
Date	12/14/2017
Customer PO Number	
Customer Account	DEEPAR
Salesperson	Celania Alvarez
Terms	NET 30
Page	18 of 197

		% Off List: 72.41			
74	1.00 Each	Herman Miller, Inc. FV697.72FL--91 +Modesty Panel,full modesty panel, 72W Lam 91:+white Mark Line For: F/72 A124 LEVEL 1 PENDING SPECIAL % Off List: 72.41	602.00	166.07	166.07
75	1.00 Each	Herman Miller, Inc. FV697.72HL--91 +Modesty Panel,half modesty panel, 72W Lam 91:+white Mark Line For: H/72 A124 LEVEL 1 PENDING SPECIAL % Off List: 72.41	419.00	115.59	115.59
76	1.00 Each	Herman Miller, Inc. FTS10.2448LD--LBD-LBD +Rectangular Surface,Sq-Edge, Lam Top/Thermo Edge, 24D 48W, Surf Atch Brkts LBD:+dark brown walnut LBD:+dark brown walnut Mark Line For: 24/48 A124 LEVEL 1 % Off List: 72.41	262.00	72.28	72.28
77	1.00 Each	Herman Miller, Inc. FTS10.2472LS--LBD-LBD +Rectangular Surface,Sq-Edge, Lam Top/Thermo Edge, 24D 72W, No Brkts LBD:+dark brown walnut LBD:+dark brown walnut Mark Line For: 24/72 A124 LEVEL 1 % Off List: 72.41	390.00	107.59	107.59
78	1.00 Each	Herman Miller, Inc. FTS10.3072LS--LBD-LBD +Rectangular Surface,Sq-Edge, Lam Top/Thermo Edge, 30D 72W, No	526.00	145.10	145.10



Proposal

Office Pavilion
10030 Bent Oak Drive
Houston, TX 77040
Phone: 713-803-0000
Fax: 713-803-0001
www.ophouston.com

Order Number	28753
Project Number	
Date	12/14/2017
Customer PO Number	
Customer Account	DEEPAR
Salesperson	Celania Alvarez
Terms	NET 30
Page	19 of 197

		Brkts LBD:+dark brown walnut LBD:+dark brown walnut Mark Line For: 30/72 A124 LEVEL 1 % Off List: 72.41			
79	1.00 Each	Herman Miller, Inc. FV980.WM2472R--51-07 +Tackboard,wall mntd,Tckble Fabric,Hrzntl 24H 72W 51:+cord-Pr Cat 2 07:+cord sesame Mark Line For: TBW24/72 A124 LEVEL 1 % Off List: 72.41	552.00	152.28	152.28
80	2.00 Each	Herman Miller, Inc. LG500.3664--SS-MS +Bookcase 36W 64H SS:+smooth paint on smooth steel MS:+metallic silver Mark Line For: A124 LEVEL 1 % Off List: 67.24	1,199.00	392.78	785.56
81	1.00 Each	Herman Miller, Inc. FV43P.WM1572LL--KA-LBD-LBD @Ovhd Stg Cab, Prtl Enclsr, Wall Mount, Lam Case/Doors, Lock 15H 72W KA:@keyed alike LBD:@dark brown walnut LBD:@dark brown walnut Mark Line For: A124 LEVEL 1 % Off List: 72.41	1,960.00	540.69	540.69
82	2.00 Each	Herman Miller, Inc. AD10UB--MA-SG-MS-COM-ABLM +Side Chr,Aside,Uphst Outer Back MA:+metal arms SG:+glide MS:+metallic silver COM:@customer's own material-Pr Cat 1 ABLM:MAHARAM, DISC 466221-007 STEEL Mark Line For: A124 LEVEL 1	450.00	211.49	422.98



Proposal

Office Pavilion
10030 Bent Oak Drive
Houston, TX 77040
Phone: 713-803-0000
Fax: 713-803-0001
www.ophouston.com

Order Number	28753
Project Number	
Date	12/14/2017
Customer PO Number	
Customer Account	DEEPAR
Salesperson	Celania Alvarez
Terms	NET 30
Page	20 of 197

		% Off List: 53.00			
83	3.00 Each	Maharam COM MAHARAM DISC 466221-007 STEEL, PRICED PER YARD Mark Line For: A124 LEVEL 1 % Off List: -11.11	35.00	38.89	116.67
84	1.00 Each	Herman Miller, Inc. LW200.301--SS-MS-KA-CB-2R +Lat File,W-Pull Freestd 2 Dwr Raised Hgt 30W SS:+smooth paint on smooth steel MS:+metallic silver KA:+keyed alike CB:+counterweight (recommended) 2R:+side-to-side filing rail Mark Line For: A124 LEVEL 1 % Off List: 68.39	981.00	310.09	310.09
85	1.00 Each	Herman Miller, Inc. LW100.20BBF--SB-SS-MS-KA-2F-3M +Ped W-Pull,Freestd 20D B/B/F SB:+full-extension ball-bearing SS:+smooth paint on smooth steel MS:+metallic silver KA:+keyed alike 2F:+raised height 3M:+drawer divider in one box drawer, pencil tray in one box drawer, 2 file converters in file drawer Mark Line For: A124 LEVEL 1 % Off List: 67.24	677.00	221.78	221.78
86	1.00 Each	Herman Miller, Inc. MRF123AWAF--AJ-6K8-BB-97-8M-26-63-1A7-08 +Wk Chr,Mirra 2,Std-Ht,Tlt Lmtr/Ang,Non-Uphst Adj Arms,Flex Adj seat depth,Butterfly susp back AJ:+adjustable lumbar support 6K8:+h alloy with studio white BB:+2 1/2" hard caster, black yoke, carpet only 97:+twilight 8M:+latitude-Pr Cat 3 26:+latitude twilight 63:+fog 1A7:+aireweave-Pr Cat 1 08:+aireweave 2 twilight	1,518.00	697.93	697.93



Proposal

Office Pavilion
10030 Bent Oak Drive
Houston, TX 77040
Phone: 713-803-0000
Fax: 713-803-0001
www.ophouston.com

Order Number	28753
Project Number	
Date	12/14/2017
Customer PO Number	
Customer Account	DEEPAR
Salesperson	Celania Alvarez
Terms	NET 30
Page	21 of 197

		Mark Line For: A124 LEVEL 1			
		% Off List: 54.02			

Group	Quantity	Description	Unit Price	Extended Amount
RM A124	1.0		4,311.72	4,311.72

Line	Quantity	Description	List	Unit Price	Extended Amount
87	1.00 Each	First Office PS-38 15x9x4.75 Power Supply, Silver Mark Line For: A126 CONF LEVEL 1 % Off List: 60.40	2,106.00	833.98	833.98
88	1.00 Each	First Office WM-12 12" Wire Manager Mark Line For: A126 CONF LEVEL 1 % Off List: 60.40	40.00	15.84	15.84
89	2.00 Each	First Office CC-M24TPB--BU2 Intermix 24x8x28.75 - 8" Deep Panel Base BU2:Burnished Walnut Mark Line For: A126 CONF LEVEL 1 % Off List: 60.40	702.00	277.99	555.98
90	1.00 Each	First Office CC-P9642BT--BU2-EY-QS Intermix 96x42x1.125 Boat-Shaped Top BU2:Burnished Walnut EY:Square QS:Cutout Only Between 1st & 2nd Base Mark Line For: CC-P9642BT A126 CONF LEVEL 1 % Off List: 60.40	1,209.00	478.76	478.76
91	11.00 Each	Sit On It Seating 6422 Y/E3 A112 FG2 C21 B11 KD SIZE: Midback TEXTILE: Grade 2	1,078.00	394.01	4,334.11



Proposal

Office Pavilion
10030 Bent Oak Drive
Houston, TX 77040
Phone: 713-803-0000
Fax: 713-803-0001
www.ophouston.com

Order Number	28753
Project Number	
Date	12/14/2017
Customer PO Number	
Customer Account	DEEPAR
Salesperson	Celania Alvarez
Terms	NET 30
Page	22 of 197

CAL 133: No CAL 133
MECHANISM: Enhanced Synchro with Seat
Depth Adjustment
ARM STYLE: Silver Metallic, Fixed Loop
BASE MATERIAL: Silver Metallic
CASTERS: Carpet
PACKAGING: Knocked Down
Manufacturer: SitOnIt
Pattern: Horizon
Colorway: Dusk
Grade: 2
Mark Line For: A126 CONF
LEVEL 1

% Off List: 63.45

Group	Quantity	Description	Unit Price	Extended Amount
RM A126	1.0		6,218.67	6,218.67

Line	Quantity	Description	List	Unit Price	Extended Amount
92	2.00 Each	Herman Miller, Inc. FT121.246 +Conn 90,Universal,2way,90 deg-for 46H frames and lower Mark Line For: A129 LEVEL 1 % Off List: 72.41	59.00	16.28	32.56
93	3.00 Each	Herman Miller, Inc. FT128.35 +Connection Hardware, Frame-to-Frame 35H Mark Line For: A129 LEVEL 1 % Off List: 72.41	22.00	6.07	18.21
94	1.00 Each	Herman Miller, Inc. FT190.46 +Wall Start 46H Mark Line For: 46 A129 LEVEL 1 % Off List: 72.42	67.00	18.48	18.48
95	1.00 Each	Herman Miller, Inc. FT29B.2 +Surface Ganging Bracket,pair Mark Line For: A129 LEVEL 1	41.00	11.31	11.31



Proposal

Office Pavilion
10030 Bent Oak Drive
Houston, TX 77040
Phone: 713-803-0000
Fax: 713-803-0001
www.ophouston.com

Order Number	28753
Project Number	
Date	12/14/2017
Customer PO Number	
Customer Account	DEEPAR
Salesperson	Celania Alvarez
Terms	NET 30
Page	23 of 197

		% Off List: 72.41			
96	2.00 Each	Herman Miller, Inc. 1B2JK7-231 +Lock Plug and Key,Chrome UM Series #231 Mark Line For: A129 LEVEL 1 % Off List: 0.00	0.00	0.00	0.00
97	2.00 Each	Herman Miller, Inc. FT110.3530J--MS +Frame,Base Covers, Pwr/Data knockouts 35H 30W MS:+metallic silver Mark Line For: 35/30J A129 LEVEL 1 % Off List: 72.41	187.00	51.59	103.18
98	3.00 Each	Herman Miller, Inc. FT110.3530N--MS +Frame,Base Covers, no knockouts 35H 30W MS:+metallic silver Mark Line For: 35/30N A129 LEVEL 1 % Off List: 72.41	193.00	53.24	159.72
99	1.00 Each	Herman Miller, Inc. FT110.3536N--MS +Frame,Base Covers, no knockouts 35H 36W MS:+metallic silver Mark Line For: 35/36N A129 LEVEL 1 % Off List: 72.41	203.00	56.00	56.00
100	5.00 Each	Herman Miller, Inc. FT112.30AP--MS +Frame Top Cap,Standard Ptd 30W MS:+metallic silver Mark Line For: A A129 LEVEL 1 % Off List: 72.42	36.00	9.93	49.65
101	1.00 Each	Herman Miller, Inc. FT112.36AP--MS	40.00	11.03	11.03



Proposal

Office Pavilion
10030 Bent Oak Drive
Houston, TX 77040
Phone: 713-803-0000
Fax: 713-803-0001
www.ophouston.com

Order Number	28753
Project Number	
Date	12/14/2017
Customer PO Number	
Customer Account	DEEPAR
Salesperson	Celania Alvarez
Terms	NET 30
Page	24 of 197

		+Frame Top Cap,Standard Ptd 36W MS:+metallic silver Mark Line For: A A129 LEVEL 1 % Off List: 72.42			
102	2.00 Each	Herman Miller, Inc. FT123.246BP--MS +Conn Cover 90-Deg, 2 Sides Covered,Base Cover Ptd 46H MS:+metallic silver Mark Line For: 2/46B A129 LEVEL 1 % Off List: 72.41	68.00	18.76	37.52
103	2.00 Each	Herman Miller, Inc. FT126.2AP--MS +Top Cap, Conn 90-Deg, Connects-2 Frame Top Caps, 90-Deg Ptd MS:+metallic silver Mark Line For: 2A A129 LEVEL 1 % Off List: 72.41	34.00	9.38	18.76
104	1.00 Each	Herman Miller, Inc. FT140.06--LZ +Power Entry, External Direct Connect 6'long LZ:+PVC-free Mark Line For: A129 LEVEL 1 % Off List: 72.42	171.00	47.17	47.17
105	3.00 Each	Herman Miller, Inc. FT150.30--LZ +Base Power Harness 30W LZ:+PVC-free Mark Line For: A129 LEVEL 1 % Off List: 72.41	129.00	35.59	106.77
106	1.00 Each	Herman Miller, Inc. FT155.A--CL +15 Amp Receptacle 4 Circuit, Duplex, Circuit A 6/Pkg CL:+cool grey neutral Mark Line For: A129 LEVEL 1	180.00	49.66	49.66



Proposal

Office Pavilion
10030 Bent Oak Drive
Houston, TX 77040
Phone: 713-803-0000
Fax: 713-803-0001
www.ophouston.com

Order Number	28753
Project Number	
Date	12/14/2017
Customer PO Number	
Customer Account	DEEPAR
Salesperson	Celania Alvarez
Terms	NET 30
Page	25 of 197

		% Off List: 72.41			
107	1.00 Each	Herman Miller, Inc. FT155.B--CL +15 Amp Receptacle 4 Circuit, Duplex, Circuit B 6/Pkg CL:+cool grey neutral Mark Line For: A129 LEVEL 1 % Off List: 72.41	180.00	49.66	49.66
108	1.00 Each	Herman Miller, Inc. FT155.CI--CL +15 Amp Receptacle 4 Circuit, Duplex, Circuit C isolated ground 6/Pkg CL:+cool grey neutral Mark Line For: A129 LEVEL 1 % Off List: 72.41	180.00	49.66	49.66
109	1.00 Each	Herman Miller, Inc. FT155.D--CL +15 Amp Receptacle 4 Circuit, Duplex, Circuit D isolated ground 6/Pkg CL:+cool grey neutral Mark Line For: A129 LEVEL 1 % Off List: 72.41	180.00	49.66	49.66
110	1.00 Each	Herman Miller, Inc. FT160.46BP--MS +Finished End,Base Cover Ptd 46H MS:+metallic silver Mark Line For: 46B A129 LEVEL 1 % Off List: 72.42	65.00	17.93	17.93
111	1.00 Each	Herman Miller, Inc. FT290.24L--MS +Surface Cantilever, for 20"-or 24" deep surface,lft-hnd MS:+metallic silver Mark Line For: A129 LEVEL 1 % Off List: 72.42	38.00	10.48	10.48
112	1.00 Each	Herman Miller, Inc. FT290.30L--MS +Surface Cantilever, for 30"- deep surface,lft-hnd MS:+metallic silver	44.00	12.14	12.14



Proposal

Office Pavilion
10030 Bent Oak Drive
Houston, TX 77040
Phone: 713-803-0000
Fax: 713-803-0001
www.ophouston.com

Order Number	28753
Project Number	
Date	12/14/2017
Customer PO Number	
Customer Account	DEEPAR
Salesperson	Celania Alvarez
Terms	NET 30
Page	26 of 197

		Mark Line For: A129 LEVEL 1			
		% Off List: 72.41			
113	1.00 Each	Herman Miller, Inc. FT290.30R--MS +Surface Cantilever, for 30"- deep surface,rt-hnd MS:+metallic silver Mark Line For: A129 LEVEL 1 % Off List: 72.41	44.00	12.14	12.14
114	1.00 Each	Herman Miller, Inc. E2931.L--MS +Work Surf Support Bracket,Left, Pkg of 4 MS:+metallic silver Mark Line For: A129 LEVEL 1 % Off List: 70.99	69.00	20.02	20.02
115	1.00 Each	Herman Miller, Inc. FTS10.2460LF--LBD-LBD +Rectangular Surface,Sq-Edge, Lam Top/Thermo Edge, 24D 60W, Frame Atch LBD:+dark brown walnut LBD:+dark brown walnut Mark Line For: 24/60 A129 LEVEL 1 % Off List: 72.42	359.00	99.03	99.03
116	1.00 Each	Herman Miller, Inc. FTS10.3066LF--LBD-LBD +Rectangular Surface,Sq-Edge, Lam Top/Thermo Edge, 30D 66W, Frame Atch LBD:+dark brown walnut LBD:+dark brown walnut Mark Line For: 30/66 A129 LEVEL 1 % Off List: 72.41	521.00	143.72	143.72
117	5.00 Each	Herman Miller, Inc. FT170.3030T--MS-51-11 +Lower Tile, Tackable Fabric 30H 30W MS:+metallic silver 51:+cord-Pr Cat 2	163.00	44.97	224.85



Proposal

Office Pavilion
10030 Bent Oak Drive
Houston, TX 77040
Phone: 713-803-0000
Fax: 713-803-0001
www.ophouston.com

Order Number	28753
Project Number	
Date	12/14/2017
Customer PO Number	
Customer Account	DEEPAR
Salesperson	Celania Alvarez
Terms	NET 30
Page	27 of 197

		11:+cord spring wood Mark Line For: LT30 A129 LEVEL 1 % Off List: 72.41			
118	1.00 Each	Herman Miller, Inc. FT170.3036T--MS-51-11 +Lower Tile, Tackable Fabric 30H 36W MS:+metallic silver 51:+cord-Pr Cat 2 11:+cord spring wood Mark Line For: LT30 A129 LEVEL 1 % Off List: 72.41	175.00	48.28	48.28
119	5.00 Each	Herman Miller, Inc. FT170.3030T--MS-51-07 +Lower Tile, Tackable Fabric 30H 30W MS:+metallic silver 51:+cord-Pr Cat 2 07:+cord sesame Mark Line For: LT30 A129 LEVEL 1 % Off List: 72.41	163.00	44.97	224.85
120	1.00 Each	Herman Miller, Inc. FT170.3036T--MS-51-07 +Lower Tile, Tackable Fabric 30H 36W MS:+metallic silver 51:+cord-Pr Cat 2 07:+cord sesame Mark Line For: LT30 A129 LEVEL 1 % Off List: 72.41	175.00	48.28	48.28
121	5.00 Each	Herman Miller, Inc. FT187.1130--MS-34-MS-LD +Thin-Profile Stacking Window 11H 30W MS:+metallic silver 34:+opal glaze MS:+metallic silver LD:+stacking on 35", 46", 57", 68", 79" base frame Mark Line For: G11/30 A129	424.00	116.97	584.85



Proposal

Office Pavilion
10030 Bent Oak Drive
Houston, TX 77040
Phone: 713-803-0000
Fax: 713-803-0001
www.ophouston.com

Order Number	28753
Project Number	
Date	12/14/2017
Customer PO Number	
Customer Account	DEEPAR
Salesperson	Celania Alvarez
Terms	NET 30
Page	28 of 197

		LEVEL 1			
		% Off List: 72.41			
122	1.00 Each	Herman Miller, Inc. FT187.1136--MS-34-MS-LD +Thin-Profile Stacking Window 11H 36W MS:+metallic silver 34:+opal glaze MS:+metallic silver LD:+stacking on 35", 46", 57", 68", 79" base frame Mark Line For: G11/36 A129 LEVEL 1	451.00	124.41	124.41
		% Off List: 72.41			
123	1.00 Each	Herman Miller, Inc. LW110.20BF--SR-SS-MS-KA-5M-HN +Ped W-Pull,Mobile 20D B/F SR:+3/4-extension roller slides on box drawer, full-extension ball bearing on file drawer SS:+smooth paint on smooth steel MS:+metallic silver KA:+keyed alike 5M:+pencil tray in box drawer, 2 file converters in file drawer HN:+no hand grip Mark Line For: A129 LEVEL 1	575.00	188.37	188.37
		% Off List: 67.24			
124	1.00 Each	Herman Miller, Inc. LW100.24FF--SB-SS-MS-KA-2F-1M +Ped W-Pull,Freestd 24D F/F SB:+full-extension ball-bearing SS:+smooth paint on smooth steel MS:+metallic silver KA:+keyed alike 2F:+raised height 1M:+2 file converters in each file drawer Mark Line For: A129 LEVEL 1	595.00	194.92	194.92
		% Off List: 67.24			
125	2.00 Each	Herman Miller, Inc. MRF123AWAF--AJ-6K8-BB-97-8M-26-63-1A7-08 +Wk Chr,Mirra 2,Std-Ht,Tlt Lmtr/Ang,Non-Uphst Adj Arms,Flex Adj seat depth,Butterfly susp back AJ:+adjustable lumbar support 6K8:+h alloy with studio white	1,518.00	697.93	1,395.86



Proposal

Office Pavilion
10030 Bent Oak Drive
Houston, TX 77040
Phone: 713-803-0000
Fax: 713-803-0001
www.ophouston.com

Order Number	28753
Project Number	
Date	12/14/2017
Customer PO Number	
Customer Account	DEEPAR
Salesperson	Celania Alvarez
Terms	NET 30
Page	29 of 197

		BB:+2 1/2" hard caster, black yoke, carpet only 97:+twilight 8M:+latitude-Pr Cat 3 26:+latitude twilight 63:+fog 1A7:+aireweave-Pr Cat 1 08:+aireweave 2 twilight Mark Line For: A129 LEVEL 1 % Off List: 54.02			
--	--	------------------------------------------------------------------------------------------------------------------------------------------------------------------------------------------------------------------------------------------------	--	--	--

Group	Quantity	Description	Unit Price	Extended Amount
RM A129	1.0		4,219.13	4,219.13

Line	Quantity	Description	List	Unit Price	Extended Amount
126	1.00 Each	Herman Miller, Inc. G6136.60T +Task Light,Utility,Trans Surf/Countr Top,60W Mark Line For: A133 LEVEL 1 % Off List: 72.41	296.00	81.66	81.66
127	1.00 Each	Herman Miller, Inc. FV696.48 +Stiffener, 48W Mark Line For: A133 LEVEL 1 % Off List: 72.41	71.00	19.59	19.59
128	1.00 Each	Herman Miller, Inc. FV985.21 @Tackboard Cable Manager, for use with 23" and 24" high, Pkg of 12 Mark Line For: A133 LEVEL 1 % Off List: 72.41	140.00	38.62	38.62
129	5.00 Each	Herman Miller, Inc. 1B2JK7-232 +Lock Plug and Key,Chrome UM Series #232 Mark Line For: A133 LEVEL 1 % Off List: 0.00	0.00	0.00	0.00
130	2.00 Each	Herman Miller, Inc. FV2E2.S24FL--LBD +Closed Support Leg,for Sq-Edge Surface, 24"D,Fxd Hght, Lam	285.00	78.62	157.24



Proposal

Office Pavilion
10030 Bent Oak Drive
Houston, TX 77040
Phone: 713-803-0000
Fax: 713-803-0001
www.ophouston.com

Order Number	28753
Project Number	
Date	12/14/2017
Customer PO Number	
Customer Account	DEEPAR
Salesperson	Celania Alvarez
Terms	NET 30
Page	30 of 197

		LBD:+dark brown walnut Mark Line For: A133 LEVEL 1 % Off List: 72.41			
131	2.00 Each	Herman Miller, Inc. FV2E2.S30FL--LBD +Closed Support Leg,for Sq-Edge Surface, 30"D,Fxd Hght, Lam LBD:+dark brown walnut Mark Line For: A133 LEVEL 1 % Off List: 72.41	290.00	80.00	160.00
132	1.00 Each	Herman Miller, Inc. FV697.72FL--91 +Modesty Panel,full modesty panel, 72W Lam 91:+white Mark Line For: F/72 A133 LEVEL 1 PENDING SPECIAL % Off List: 72.41	602.00	166.07	166.07
133	1.00 Each	Herman Miller, Inc. FV697.72HL--91 +Modesty Panel,half modesty panel, 72W Lam 91:+white Mark Line For: H/72 A133 LEVEL 1 PENDING SPECIAL % Off List: 72.41	419.00	115.59	115.59
134	1.00 Each	Herman Miller, Inc. LTPL-03620--LBD @Tu File Top, Lam Top/TP Edge 36W 20D LBD:+dark brown walnut Mark Line For: A133 LEVEL 1 % Off List: 68.39	232.00	73.33	73.33
135	1.00 Each	Herman Miller, Inc. FTS10.2448LD--LBD-LBD +Rectangular Surface,Sq-Edge, Lam Top/Thermo Edge, 24D 48W, Surf Atch Brkts LBD:+dark brown walnut LBD:+dark brown walnut	262.00	72.28	72.28



Proposal

Office Pavilion
10030 Bent Oak Drive
Houston, TX 77040
Phone: 713-803-0000
Fax: 713-803-0001
www.ophouston.com

Order Number	28753
Project Number	
Date	12/14/2017
Customer PO Number	
Customer Account	DEEPAR
Salesperson	Celania Alvarez
Terms	NET 30
Page	31 of 197

		Mark Line For: 24/48 A133 LEVEL 1 % Off List: 72.41			
136	1.00 Each	Herman Miller, Inc. FTS10.2472LS--LBD-LBD +Rectangular Surface,Sq-Edge, Lam Top/Thermo Edge, 24D 72W, No Brkts LBD:+dark brown walnut LBD:+dark brown walnut Mark Line For: 24/72 A133 LEVEL 1 % Off List: 72.41	390.00	107.59	107.59
137	1.00 Each	Herman Miller, Inc. FTS10.3072LS--LBD-LBD +Rectangular Surface,Sq-Edge, Lam Top/Thermo Edge, 30D 72W, No Brkts LBD:+dark brown walnut LBD:+dark brown walnut Mark Line For: 30/72 A133 LEVEL 1 % Off List: 72.41	526.00	145.10	145.10
138	1.00 Each	Herman Miller, Inc. FV980.WM2472R--51-07 +Tackboard,wall mntd,Tckble Fabric,Hrzntl 24H 72W 51:+cord-Pr Cat 2 07:+cord sesame Mark Line For: TBW24/72 A133 LEVEL 1 % Off List: 72.41	552.00	152.28	152.28
139	1.00 Each	Herman Miller, Inc. FV43P.WM1572LL--KA-LBD-LBD @Ovhd Stg Cab, Prtl Enclsr, Wall Mount, Lam Case/Doors, Lock 15H 72W KA:@keyed alike LBD:@dark brown walnut LBD:@dark brown walnut Mark Line For: A133 LEVEL 1	1,960.00	540.69	540.69



Proposal

Office Pavilion
10030 Bent Oak Drive
Houston, TX 77040
Phone: 713-803-0000
Fax: 713-803-0001
www.ophouston.com

Order Number	28753
Project Number	
Date	12/14/2017
Customer PO Number	
Customer Account	DEEPAR
Salesperson	Celania Alvarez
Terms	NET 30
Page	32 of 197

140	2.00 Each	% Off List: 72.41 Herman Miller, Inc. AD10UB--MA-SG-MS-COM-ABLM +Side Chr,Aside,Uphst Outer Back MA:+metal arms SG:+glide MS:+metallic silver COM:@customer's own material-Pr Cat 1 ABLM:MAHARAM, DISC 466221-007 STEEL Mark Line For: A133 LEVEL 1 % Off List: 53.00	450.00	211.50	423.00
141	3.00 Each	Maharam COM MAHARAM DISC 466221-007 STEEL, PRICED PER YARD Mark Line For: A133 LEVEL 1 % Off List: -11.11	35.00	38.89	116.67
142	1.00 Each	Herman Miller, Inc. LW200.301--SS-MS-KA-CB-2R +Lat File,W-Pull Freestd 2 Dwr Raised Hgt 30W SS:+smooth paint on smooth steel MS:+metallic silver KA:+keyed alike CB:+counterweight (recommended) 2R:+side-to-side filing rail Mark Line For: A133 LEVEL 1 % Off List: 68.39	981.00	310.09	310.09
143	1.00 Each	Herman Miller, Inc. LW200.361--SS-MS-KA-CB-2R +Lat File,W-Pull Freestd 2 Dwr Raised Hgt 36W SS:+smooth paint on smooth steel MS:+metallic silver KA:+keyed alike CB:+counterweight (recommended) 2R:+side-to-side filing rail Mark Line For: A133 LEVEL 1 % Off List: 68.39	1,117.00	353.08	353.08
144	1.00 Each	Herman Miller, Inc. LW100.20BBF--SB-SS-MS-KA-2F-3M +Ped W-Pull,Freestd 20D B/B/F	677.00	221.78	221.78



Proposal

Office Pavilion
10030 Bent Oak Drive
Houston, TX 77040
Phone: 713-803-0000
Fax: 713-803-0001
www.ophouston.com

Order Number	28753
Project Number	
Date	12/14/2017
Customer PO Number	
Customer Account	DEEPAR
Salesperson	Celania Alvarez
Terms	NET 30
Page	33 of 197

		SB:+full-extension ball-bearing SS:+smooth paint on smooth steel MS:+metallic silver KA:+keyed alike 2F:+raised height 3M:+drawer divider in one box drawer, pencil tray in one box drawer, 2 file converters in file drawer Mark Line For: A133 LEVEL 1 % Off List: 67.24			
145	1.00 Each	Herman Miller, Inc. MRF123AWAF--AJ-6K8-BB-97-8M-26-63-1A7-08 +Wk Chr,Mirra 2,Std-Ht,Tlt Lmtr/Ang,Non-Uphst Adj Arms,Flex Adj seat depth,Butterfly susp back AJ:+adjustable lumbar support 6K8:+h alloy with studio white BB:+2 1/2" hard caster, black yoke, carpet only 97:+twilight 8M:+latitude-Pr Cat 3 26:+latitude twilight 63:+fog 1A7:+aireweave-Pr Cat 1 08:+aireweave 2 twilight Mark Line For: A133 LEVEL 1 % Off List: 54.02	1,518.00	697.93	697.93

Group	Quantity	Description	Unit Price	Extended Amount
RM A133	1.0		3,952.59	3,952.59

Line	Quantity	Description	List	Unit Price	Extended Amount
146	1.00 Each	Herman Miller, Inc. G6136.42T +Task Light,Utility,Trans Surf/Countr Top,42W Mark Line For: A136 LEVEL 1 % Off List: 72.41	266.00	73.38	73.38
147	1.00 Each	Herman Miller, Inc. FT29B.2 +Surface Ganging Bracket,pair Mark Line For: A136 LEVEL 1 % Off List: 72.41	41.00	11.31	11.31



Proposal

Office Pavilion
10030 Bent Oak Drive
Houston, TX 77040
Phone: 713-803-0000
Fax: 713-803-0001
www.ophouston.com

Order Number	28753
Project Number	
Date	12/14/2017
Customer PO Number	
Customer Account	DEEPAR
Salesperson	Celania Alvarez
Terms	NET 30
Page	34 of 197

148	1.00 Each	Herman Miller, Inc. FV696.39 +Stiffener, 38 5/8W Mark Line For: A136 LEVEL 1 % Off List: 72.41	71.00	19.59	19.59
149	1.00 Each	Herman Miller, Inc. FV696.48 +Stiffener, 48W Mark Line For: A136 LEVEL 1 % Off List: 72.41	71.00	19.59	19.59
150	1.00 Each	Herman Miller, Inc. FV985.21 @Tackboard Cable Manager, for use with 23" and 24" high, Pkg of 12 Mark Line For: A136 LEVEL 1 % Off List: 72.41	140.00	38.62	38.62
151	8.00 Each	Herman Miller, Inc. 1B2JK7-233 +Lock Plug and Key,Chrome UM Series #233 Mark Line For: A136 LEVEL 1 % Off List: 0.00	0.00	0.00	0.00
152	1.00 Each	Herman Miller, Inc. FV2E2.S24FL--LBD +Closed Support Leg,for Sq-Edge Surface, 24"D,Fxd Hght, Lam LBD:+dark brown walnut Mark Line For: A136 LEVEL 1 % Off List: 72.41	285.00	78.62	78.62
153	2.00 Each	Herman Miller, Inc. FV2E2.S30FL--LBD +Closed Support Leg,for Sq-Edge Surface, 30"D,Fxd Hght, Lam LBD:+dark brown walnut Mark Line For: A136 LEVEL 1 % Off List: 72.41	290.00	80.00	160.00
154	1.00 Each	Herman Miller, Inc. FV697.72FL--91 +Modesty Panel,full modesty panel, 72W Lam	602.00	166.07	166.07



Proposal

Office Pavilion
10030 Bent Oak Drive
Houston, TX 77040
Phone: 713-803-0000
Fax: 713-803-0001
www.ophouston.com

Order Number	28753
Project Number	
Date	12/14/2017
Customer PO Number	
Customer Account	DEEPAR
Salesperson	Celania Alvarez
Terms	NET 30
Page	35 of 197

		91:+white Mark Line For: F/72 A136 LEVEL 1 PENDING SPECIAL % Off List: 72.41			
155	1.00 Each	Herman Miller, Inc. FTS10.2460LS--LBD-LBD +Rectangular Surface,Sq-Edge, Lam Top/Thermo Edge, 24D 60W, No Brkts LBD:+dark brown walnut LBD:+dark brown walnut Mark Line For: 24/60 A136 LEVEL 1 % Off List: 72.41	307.00	84.69	84.69
156	1.00 Each	Herman Miller, Inc. FTS10.3072LS--LBD-LBD +Rectangular Surface,Sq-Edge, Lam Top/Thermo Edge, 30D 72W, No Brkts LBD:+dark brown walnut LBD:+dark brown walnut Mark Line For: 30/72 A136 LEVEL 1 % Off List: 72.41	526.00	145.10	145.10
157	1.00 Each	Herman Miller, Inc. FV980.WM2460R--51-07 +Tackboard,wall mntd,Tckble Fabric,Hrzntl 24H 60W 51:+cord-Pr Cat 2 07:+cord sesame Mark Line For: TBW24/60 A136 LEVEL 1 % Off List: 72.41	527.00	145.38	145.38
158	1.00 Each	Herman Miller, Inc. FV43P.WM1560LL--KA-LBD-LBD @Ovhd Stg Cab, Prtl Enclsr, Wall Mount, Lam Case/Doors, Lock 15H 60W KA:@keyed alike LBD:@dark brown walnut LBD:@dark brown walnut Mark Line For: A136 LEVEL 1	1,725.00	475.86	475.86



Proposal

Office Pavilion
10030 Bent Oak Drive
Houston, TX 77040
Phone: 713-803-0000
Fax: 713-803-0001
www.ophouston.com

Order Number	28753
Project Number	
Date	12/14/2017
Customer PO Number	
Customer Account	DEEPAR
Salesperson	Celania Alvarez
Terms	NET 30
Page	36 of 197

		% Off List: 72.41			
159	2.00 Each	Herman Miller, Inc. AD10UB--MA-SG-MS-COM-ABLM +Side Chr,Aside,Uphst Outer Back MA:+metal arms SG:+glide MS:+metallic silver COM:@customer's own material-Pr Cat 1 ABLM:MAHARAM, DISC 466221-007 STEEL Mark Line For: A136 LEVEL 1 % Off List: 53.00	450.00	211.50	423.00
160	3.00 Each	Maharam COM MAHARAM DISC 466221-007 STEEL, PRICED PER YARD Mark Line For: A136 LEVEL 1 % Off List: -11.11	35.00	38.89	116.67
161	5.00 Each	Herman Miller, Inc. LW200.365--SS-MS-KA-CB-4R +Lat File,W-Pull Freestd Flip Dr W/Pullout Shf,4 Dwr 36W SS:+smooth paint on smooth steel MS:+metallic silver KA:+keyed alike CB:+counterweight (recommended) 4R:+side-to-side filing rail and dividers in flipper Mark Line For: A136 LEVEL 1 % Off List: 68.39	2,281.00	721.01	3,605.05
162	1.00 Each	Herman Miller, Inc. LW100.20BBF--SB-SS-MS-KA-2F-3M +Ped W-Pull,Freestd 20D B/B/F SB:+full-extension ball-bearing SS:+smooth paint on smooth steel MS:+metallic silver KA:+keyed alike 2F:+raised height 3M:+drawer divider in one box drawer, pencil tray in one box drawer, 2 file converters in file drawer Mark Line For: A136 LEVEL 1 % Off List: 67.24	677.00	221.78	221.78



Proposal

Office Pavilion
10030 Bent Oak Drive
Houston, TX 77040
Phone: 713-803-0000
Fax: 713-803-0001
www.ophouston.com

Order Number	28753
Project Number	
Date	12/14/2017
Customer PO Number	
Customer Account	DEEPAR
Salesperson	Celania Alvarez
Terms	NET 30
Page	37 of 197

163	1.00 Each	Herman Miller, Inc. LW100.24FF--SB-SS-MS-KA-2F-1M +Ped W-Pull, Freestd 24D F/F SB:+full-extension ball-bearing SS:+smooth paint on smooth steel MS:+metallic silver KA:+keyed alike 2F:+raised height 1M:+2 file converters in each file drawer Mark Line For: A136 LEVEL 1 % Off List: 67.24	595.00	194.92	194.92
164	1.00 Each	Herman Miller, Inc. MRF123AWAF--AJ-6K8-BB-97-8M-26-63-1A7-08 +Wk Chr, Mirra 2, Std-Ht, Tlt Lmtr/Ang, Non-Uphst Adj Arms, Flex Adj seat depth, Butterfly susp back AJ:+adjustable lumbar support 6K8:+h alloy with studio white BB:+2 1/2" hard caster, black yoke, carpet only 97:+twilight 8M:+latitude-Pr Cat 3 26:+latitude twilight 63:+fog 1A7:+aireweave-Pr Cat 1 08:+aireweave 2 twilight Mark Line For: A136 LEVEL 1 % Off List: 54.02	1,518.00	697.93	697.93

Group	Quantity	Description	Unit Price	Extended Amount
RM A136	1.0		6,677.56	6,677.56

Line	Quantity	Description	List	Unit Price	Extended Amount
165	1.00 Each	First Office SPTR54 54" Worksurface Straightener Mark Line For: A137 LEVEL 1 % Off List: 60.41	44.00	17.42	17.42
166	1.00 Each	OFS Brands Inc. TL-16 48x2.9375x1 LED Task Light Mark Line For: A137 LEVEL 1	407.00	161.17	161.17



Proposal

Office Pavilion
10030 Bent Oak Drive
Houston, TX 77040
Phone: 713-803-0000
Fax: 713-803-0001
www.ophouston.com

Order Number	28753
Project Number	
Date	12/14/2017
Customer PO Number	
Customer Account	DEEPAR
Salesperson	Celania Alvarez
Terms	NET 30
Page	38 of 197

		% Off List: 60.40			
167	3.00 Each	OFS Brands Inc. WM-36 36x2.5x1.125 Wire Manager Mark Line For: WM-36 A137 LEVEL 1 % Off List: 60.40	60.00	23.76	71.28
168	1.00 Each	First Office TSX32--MSL-A4F T 32" Static X Base for 36, 41.5, 42" Top MSL:Luster Grey A4F:Glides Mark Line For: TSX32 A137 LEVEL 1 % Off List: 60.40	533.00	211.07	211.07
169	1.00 Each	First Office 5-2922MEP2--B5A-BUW Impulse G2 20.9375"w End Panel for 22"d Top B5A:Flat Cut BUW:Burnished Walnut Mark Line For: A137 LEVEL 1 % Off List: 60.40	344.00	136.22	136.22
170	1.00 Each	First Office 5-2922TEP--B5A-BUW Impulse G2 22"w Full End Panel for 22"d Top B5A:Flat Cut BUW:Burnished Walnut Mark Line For: A137 LEVEL 1 % Off List: 60.40	344.00	136.22	136.22
171	1.00 Each	First Office 5-10619HDW6--B5A-BUW-HC-HC Impulse G2 106x18.5 6-Door Wallmount Organizer B5A:Flat Cut BUW:Burnished Walnut HC:Wood Panel HC:Wood Panel/No Insert Mark Line For: A137 LEVEL 1	3,326.00	1,317.10	1,317.10



Proposal

Office Pavilion
10030 Bent Oak Drive
Houston, TX 77040
Phone: 713-803-0000
Fax: 713-803-0001
www.ophouston.com

Order Number	28753
Project Number	
Date	12/14/2017
Customer PO Number	
Customer Account	DEEPAR
Salesperson	Celania Alvarez
Terms	NET 30
Page	39 of 197

172	2.00 Each	% Off List: 60.40 First Office 5-2960MCB2--B5A-BUW-LX-V7 Impulse G2 60"w Back Panel B5A:Flat Cut BUW:Burnished Walnut LX:Finished Back V7:No Wire Access Slot Mark Line For: A137 LEVEL 1 % Off List: 60.40	488.00	193.25	386.50
173	1.00 Each	First Office 5-29MFBC--B5A-BUW-45-.000 Impulse G2 48-30"w Fold-down Access Back Panel B5A:Flat Cut BUW:Burnished Walnut 45:45 inches .000:none Mark Line For: A137 LEVEL 1 % Off List: 60.40	933.00	369.47	369.47
174	1.00 Each	First Office 5-3021MDC2--B5A-BUW-VK-H2X Impulse G2 30x20.75 Door Pedestal B5A:Flat Cut BUW:Burnished Walnut VK:Era Satin Nickel H2X:Locking, Key Specific (must include lock core order form) Mark Line For: MDC A137 LEVEL 1 % Off List: 60.40	1,146.00	453.82	453.82
175	1.00 Each	First Office 5-3021MFC2--B5A-BUW-VK-H2X Impulse G2 30x20.75 Lateral File Pedestal B5A:Flat Cut BUW:Burnished Walnut VK:Era Satin Nickel H2X:Locking, Key Specific (must include lock core order form) Mark Line For: MFC A137 LEVEL 1 % Off List: 60.40	1,331.00	527.08	527.08



Proposal

Office Pavilion
10030 Bent Oak Drive
Houston, TX 77040
Phone: 713-803-0000
Fax: 713-803-0001
www.ophouston.com

Order Number	28753
Project Number	
Date	12/14/2017
Customer PO Number	
Customer Account	DEEPAR
Salesperson	Celania Alvarez
Terms	NET 30
Page	40 of 197

176	1.00 Each	OFS Brands Inc. FT2134--1-COM-- Impulse G2 106x23.75 Tackboard 1:Grade 1 Fabric COM:Customer's Own Material :COM: HERMAN MILLER CODE BLUE ACD05 :COM: 3.5 YARDS BASIC FABRIC, NO REPEAT Mark Line For: A137 LEVEL 1 % Off List: 60.40	566.00	224.14	224.14
177	6.00 Each	First Office F17737--BUW-5-091P-3063320 Prague 25x23x33.5 Side Chair Slat Back BUW:Burnished Walnut 5:Grade 5 Material 091P:Momentum Amuse 3063320:Alloy 09135168 Mark Line For: A123 LEVEL 1 % Off List: 60.40	918.00	363.53	2,181.18
178	1.00 Each	First Office CC-W3636RT--B5A--V-BUW-DN-QR Intermix 36x36x1.1875 Round Top B5A:Flat Cut ~V:Veneer BUW:Burnished Walnut DN:Square QR:No Cutout (standard) Mark Line For: CC-V3636RT A137 LEVEL 1 % Off List: 60.40	1,033.00	409.07	409.07
179	1.00 Each	First Office 5-10622MCT2--B5A-BUW-DN-G4-LK Impulse G2 106x22 Modular Cabinet Top B5A:Flat Cut BUW:Burnished Walnut DN:Square - 1.1875" G4:Grommet Left LK:Silver Grommet Mark Line For: A137 LEVEL 1 % Off List: 60.40	1,224.00	484.70	484.70
180	1.00	First Office	672.00	266.11	



Proposal

Office Pavilion
10030 Bent Oak Drive
Houston, TX 77040
Phone: 713-803-0000
Fax: 713-803-0001
www.ophouston.com

Order Number	28753
Project Number	
Date	12/14/2017
Customer PO Number	
Customer Account	DEEPAR
Salesperson	Celania Alvarez
Terms	NET 30
Page	41 of 197

	Each	5-2260MCT2--B5A-BUW-DN-G3-LK Impulse G2 22x60 Short Grain Modular Cabinet Top B5A:Flat Cut BUW:Burnished Walnut DN:Square - 1.1875" G3:Grommet Center LK:Silver Grommet Mark Line For: A137 LEVEL 1 % Off List: 60.40			266.11
181	1.00 Each	First Office 5-7236FLPD2--B5A-BUW-DN-VK-FS-FS-G2-H2X Impulse G2 72x36 Left Full Pedestal Desk B5A:Flat Cut BUW:Burnished Walnut DN:Square - 1.1875" VK:Era Satin Nickel FS:Full Panel (standard) FS:Full Panel, No Insert G2:Grommet Right H2X:Locking, Key Specific (must include lock core order form) Mark Line For: BBF A137 LEVEL 1 % Off List: 60.40	2,617.00	1,036.33	1,036.33
182	1.00 Each	Sit On It Seating 6422 Y/E3 A112 L3 C21 B11 KD SIZE: Midback HEADREST: No Headrest TEXTILE: Leather Grade 2 CAL 133: No CAL 133 MECHANISM: Enhanced Synchro with Seat Depth Adjustment ARM STYLE: Silver Metallic, Fixed Loop BASE MATERIAL: Silver Metallic CASTERS: Carpet PACKAGING: Knocked Down Manufacturer: Green Hides Pattern: Lena Colorway: Sterling Colorway: Sterling Grade: 3 Mark Line For: 6423Y.A112 A222	1,642.00	600.15	600.15



Proposal

Office Pavilion
10030 Bent Oak Drive
Houston, TX 77040
Phone: 713-803-0000
Fax: 713-803-0001
www.ophouston.com

Order Number	28753
Project Number	
Date	12/14/2017
Customer PO Number	
Customer Account	DEEPAR
Salesperson	Celania Alvarez
Terms	NET 30
Page	42 of 197

		LEVEL 2			
		% Off List: 63.45			

Group	Quantity	Description	Unit Price	Extended Amount
RM A137	1.0		8,989.03	8,989.03

Line	Quantity	Description	List	Unit Price	Extended Amount
183	8.00 Each	Herman Miller, Inc. G6136.42S +Task Light,Utility,AO,Etho,Canvas,42W Mark Line For: A140 LEVEL 1 % Off List: 72.41	266.00	73.38	587.04
184	8.00 Each	Herman Miller, Inc. FT121.257 +Conn 90,Universal,2way,90 deg-for 53H frames and higher Mark Line For: A140 LEVEL 1 % Off List: 72.41	93.00	25.66	205.28
185	3.00 Each	Herman Miller, Inc. FT121.357 +Conn 90,Universal,3way-for 53H frames and higher Mark Line For: A140 LEVEL 1 % Off List: 72.41	104.00	28.69	86.07
186	1.00 Each	Herman Miller, Inc. FT121.457 +Conn 90,Universal,4way-for 53H frames and higher Mark Line For: A140 LEVEL 1 % Off List: 72.41	116.00	32.00	32.00
187	8.00 Each	Herman Miller, Inc. FT128.46 +Connection Hardware, Frame-to-Frame 46H Mark Line For: A140 LEVEL 1 % Off List: 72.43	23.00	6.34	50.72
188	2.00 Each	Herman Miller, Inc. FT128.68 +Connection Hardware, Frame-to-Frame 68H Mark Line For: A140	32.00	8.83	17.66



Proposal

Office Pavilion
10030 Bent Oak Drive
Houston, TX 77040
Phone: 713-803-0000
Fax: 713-803-0001
www.ophouston.com

Order Number	28753
Project Number	
Date	12/14/2017
Customer PO Number	
Customer Account	DEEPAR
Salesperson	Celania Alvarez
Terms	NET 30
Page	43 of 197

		LEVEL 1			
		% Off List: 72.41			
189	2.00 Each	Herman Miller, Inc. FT151. +Power Harness Extender Mark Line For: A140 LEVEL 1 % Off List: 72.43	28.00	7.72	15.44
190	4.00 Each	Herman Miller, Inc. 1B2JK7-234 +Lock Plug and Key,Chrome UM Series #234 Mark Line For: A140 LEVEL 1 % Off List: 0.00	0.00	0.00	0.00
191	4.00 Each	Herman Miller, Inc. 1B2JK7-235 +Lock Plug and Key,Chrome UM Series #235 Mark Line For: A140 LEVEL 1 % Off List: 0.00	0.00	0.00	0.00
192	4.00 Each	Herman Miller, Inc. 1B2JK7-236 +Lock Plug and Key,Chrome UM Series #236 Mark Line For: A140 LEVEL 1 % Off List: 0.00	0.00	0.00	0.00
193	4.00 Each	Herman Miller, Inc. 1B2JK7-237 +Lock Plug and Key,Chrome UM Series #237 Mark Line For: A140 LEVEL 1 % Off List: 0.00	0.00	0.00	0.00
194	2.00 Each	Herman Miller, Inc. 1B2JK7-238 +Lock Plug and Key,Chrome UM Series #238 Mark Line For: A140 LEVEL 1 % Off List: 0.00	0.00	0.00	0.00
195	2.00 Each	Herman Miller, Inc. 1B2JK7-239	0.00	0.00	0.00



Proposal

Office Pavilion
10030 Bent Oak Drive
Houston, TX 77040
Phone: 713-803-0000
Fax: 713-803-0001
www.ophouston.com

Order Number	28753
Project Number	
Date	12/14/2017
Customer PO Number	
Customer Account	DEEPAR
Salesperson	Celania Alvarez
Terms	NET 30
Page	44 of 197

		+Lock Plug and Key,Chrome UM Series #239 Mark Line For: A140 LEVEL 1 % Off List: 0.00			
196	11.00 Each	Herman Miller, Inc. 1B2JK7-427 +Lock Plug and Key,Chrome UM Series #427 Mark Line For: A140 LEVEL 1 % Off List: 0.00	0.00	0.00	0.00
197	9.00 Each	Herman Miller, Inc. FT110.4624N--MS +Frame,Base Covers, no knockouts 46H 24W MS:+metallic silver Mark Line For: 46/24N A140 LEVEL 1 % Off List: 72.42	195.00	53.79	484.11
198	5.00 Each	Herman Miller, Inc. FT110.4648J--MS +Frame,Base Covers, Pwr/Data knockouts 46H 48W MS:+metallic silver Mark Line For: 46/48N A140 LEVEL 1 % Off List: 72.42	255.00	70.34	351.70
199	11.00 Each	Herman Miller, Inc. FT110.4648N--MS +Frame,Base Covers, no knockouts 46H 48W MS:+metallic silver Mark Line For: 46/48N A140 LEVEL 1 % Off List: 72.42	243.00	67.03	737.33
200	4.00 Each	Herman Miller, Inc. FT110.6848J--MS +Frame,Base Covers, Pwr/Data knockouts 68H 48W MS:+metallic silver Mark Line For: 68/48J A140 LEVEL 1	281.00	77.52	310.08



Proposal

Office Pavilion
10030 Bent Oak Drive
Houston, TX 77040
Phone: 713-803-0000
Fax: 713-803-0001
www.ophouston.com

Order Number	28753
Project Number	
Date	12/14/2017
Customer PO Number	
Customer Account	DEEPAR
Salesperson	Celania Alvarez
Terms	NET 30
Page	45 of 197

201	9.00 Each	% Off List: 72.41 Herman Miller, Inc. FT112.24AP--MS +Frame Top Cap,Standard Ptd 24W MS:+metallic silver Mark Line For: A A140 LEVEL 1 % Off List: 72.42	33.00	9.10	81.90
202	20.00 Each	Herman Miller, Inc. FT112.48AP--MS +Frame Top Cap,Standard Ptd 48W MS:+metallic silver Mark Line For: A A140 LEVEL 1 % Off List: 72.40	47.00	12.97	259.40
203	2.00 Each	Herman Miller, Inc. FT123.111NP--MS +Conn Cover 90-Deg, 1 Side Covered,No Base Ptd 11H MS:+metallic silver Mark Line For: 1/11 A140 LEVEL 1 % Off List: 72.42	52.00	14.34	28.68
204	3.00 Each	Herman Miller, Inc. FT123.157BP--MS +Conn Cover 90-Deg, 1 Side Covered,Base Cover Ptd 57H MS:+metallic silver Mark Line For: 1/57B A140 LEVEL 1 % Off List: 72.41	61.00	16.83	50.49
205	8.00 Each	Herman Miller, Inc. FT123.257BP--MS +Conn Cover 90-Deg, 2 Sides Covered,Base Cover Ptd 57H MS:+metallic silver Mark Line For: 2/57B A140 LEVEL 1 % Off List: 72.41	73.00	20.14	161.12
206	2.00	Herman Miller, Inc.	76.00	20.97	41.94



Proposal

Office Pavilion
10030 Bent Oak Drive
Houston, TX 77040
Phone: 713-803-0000
Fax: 713-803-0001
www.ophouston.com

Order Number	28753
Project Number	
Date	12/14/2017
Customer PO Number	
Customer Account	DEEPAR
Salesperson	Celania Alvarez
Terms	NET 30
Page	46 of 197

	Each	FT123.311NP--MS +Conn Cover 90-Deg, 3 Sides Covered, No Base Ptd 11H MS:+metallic silver Mark Line For: 3/11 A140 LEVEL 1 % Off List: 72.41			
207	2.00 Each	Herman Miller, Inc. FT126.1AP--MS +Top Cap, Conn 90-Deg, Connects-1 Frame Top Caps Ptd MS:+metallic silver Mark Line For: 1A A140 LEVEL 1 % Off List: 72.41	34.00	9.38	18.76
208	8.00 Each	Herman Miller, Inc. FT126.2AP--MS +Top Cap, Conn 90-Deg, Connects-2 Frame Top Caps, 90-Deg Ptd MS:+metallic silver Mark Line For: 2A A140 LEVEL 1 % Off List: 72.41	34.00	9.38	75.04
209	1.00 Each	Herman Miller, Inc. FT126.2BP--MS +Top Cap, Conn 90-Deg, Connects-2 Frame Top Caps, 180-Deg Ptd MS:+metallic silver Mark Line For: 2B A140 LEVEL 1 % Off List: 72.41	34.00	9.38	9.38
210	1.00 Each	Herman Miller, Inc. FT126.3AP--MS +Top Cap, Conn 90-Deg, Connects-3 Frame Top Caps Ptd MS:+metallic silver Mark Line For: 3A A140 LEVEL 1 % Off List: 72.41	34.00	9.38	9.38
211	2.00 Each	Herman Miller, Inc. FT140.06--LZ +Power Entry, External Direct Connect 6'long	171.00	47.17	94.34



Proposal

Office Pavilion
10030 Bent Oak Drive
Houston, TX 77040
Phone: 713-803-0000
Fax: 713-803-0001
www.ophouston.com

Order Number	28753
Project Number	
Date	12/14/2017
Customer PO Number	
Customer Account	DEEPAR
Salesperson	Celania Alvarez
Terms	NET 30
Page	47 of 197

		LZ:+PVC-free Mark Line For: A140 LEVEL 1 % Off List: 72.42			
212	14.00 Each	Herman Miller, Inc. FT150.48--LZ +Base Power Harness 48W LZ:+PVC-free Mark Line For: A140 LEVEL 1 % Off List: 72.42	149.00	41.10	575.40
213	1.00 Each	Herman Miller, Inc. FT155.A--CL +15 Amp Receptacle 4 Circuit, Duplex, Circuit A 6/Pkg CL:+cool grey neutral Mark Line For: A140 LEVEL 1 % Off List: 72.41	180.00	49.66	49.66
214	1.00 Each	Herman Miller, Inc. FT155.B--CL +15 Amp Receptacle 4 Circuit, Duplex, Circuit B 6/Pkg CL:+cool grey neutral Mark Line For: A140 LEVEL 1 % Off List: 72.41	180.00	49.66	49.66
215	1.00 Each	Herman Miller, Inc. FT155.CI--CL +15 Amp Receptacle 4 Circuit, Duplex, Circuit C isolated ground 6/Pkg CL:+cool grey neutral Mark Line For: A140 LEVEL 1 % Off List: 72.41	180.00	49.66	49.66
216	1.00 Each	Herman Miller, Inc. FT155.D--CL +15 Amp Receptacle 4 Circuit, Duplex, Circuit D isolated ground 6/Pkg CL:+cool grey neutral Mark Line For: A140 LEVEL 1 % Off List: 72.41	180.00	49.66	49.66
217	9.00 Each	Herman Miller, Inc. FT160.57BP--MS	70.00	19.31	173.79



Proposal

Office Pavilion
10030 Bent Oak Drive
Houston, TX 77040
Phone: 713-803-0000
Fax: 713-803-0001
www.ophouston.com

Order Number	28753
Project Number	
Date	12/14/2017
Customer PO Number	
Customer Account	DEEPAR
Salesperson	Celania Alvarez
Terms	NET 30
Page	48 of 197

		+Finished End,Base Cover Ptd 57H MS:+metallic silver Mark Line For: 57B A140 LEVEL 1 % Off List: 72.41			
218	12.00 Each	Herman Miller, Inc. FT290.24L--MS +Surface Cantilever, for 20"-or 24" deep surface,lft-hnd MS:+metallic silver Mark Line For: A140 LEVEL 1 % Off List: 72.42	38.00	10.48	125.76
219	12.00 Each	Herman Miller, Inc. FT290.24R--MS +Surface Cantilever, for 20"-or 24" deep surface,rt-hnd MS:+metallic silver Mark Line For: A140 LEVEL 1 % Off List: 72.42	38.00	10.48	125.76
220	1.00 Each	Herman Miller, Inc. LTPL-10840--LBD @Tu File Top, Lam Top/TP Edge 108W 40D LBD:+dark brown walnut Mark Line For: A140 LEVEL 1 % Off List: 68.39	1,594.00	503.85	503.85
221	6.00 Each	Herman Miller, Inc. FTS10.2448LF--LBD-LBD +Rectangular Surface,Sq-Edge, Lam Top/Thermo Edge, 24D 48W, Frame Atch LBD:+dark brown walnut LBD:+dark brown walnut Mark Line For: 24/48 A140 LEVEL 1 % Off List: 72.42	272.00	75.03	450.18
222	3.00 Each	Herman Miller, Inc. FTS22.4878LF--LBD-LBD +Ext Corner Surface,Rect End,Sq-Edge, Lam Top/Thermo Edge, 24D 48W L,78W R, Frame Atch LBD:+dark brown walnut	909.00	250.76	752.28



Proposal

Office Pavilion
10030 Bent Oak Drive
Houston, TX 77040
Phone: 713-803-0000
Fax: 713-803-0001
www.ophouston.com

Order Number	28753
Project Number	
Date	12/14/2017
Customer PO Number	
Customer Account	DEEPAR
Salesperson	Celania Alvarez
Terms	NET 30
Page	49 of 197

		LBD:+dark brown walnut Mark Line For: A140 LEVEL 1 PENDING SPECIAL % Off List: 72.41			
223	3.00 Each	Herman Miller, Inc. FTS22.7848LF--LBD-LBD +Ext Corner Surface,Rect End,Sq-Edge, Lam Top/Thermo Edge, 24D 78W L,48W R, Frame Atch LBD:+dark brown walnut LBD:+dark brown walnut Mark Line For: A140 LEVEL 1 PENDING SPECIAL % Off List: 72.41	909.00	250.76	752.28
224	6.00 Each	Herman Miller, Inc. FT180.4124T--MS-51-11 +Tile,Full-Height,Tackable Fabric 41H 24W MS:+metallic silver 51:+cord-Pr Cat 2 11:+cord spring wood Mark Line For: LMT41 A140 LEVEL 1 % Off List: 72.41	169.00	46.62	279.72
225	12.00 Each	Herman Miller, Inc. FT180.4124T--MS-51-07 +Tile,Full-Height,Tackable Fabric 41H 24W MS:+metallic silver 51:+cord-Pr Cat 2 07:+cord sesame Mark Line For: LMT41 A140 LEVEL 1 % Off List: 72.41	169.00	46.62	559.44
226	16.00 Each	Herman Miller, Inc. FT180.4148T--MS-51-11 +Tile,Full-Height,Tackable Fabric 41H 48W MS:+metallic silver 51:+cord-Pr Cat 2 11:+cord spring wood Mark Line For: LMT41 A140 LEVEL 1	239.00	65.93	1,054.88



Proposal

Office Pavilion
10030 Bent Oak Drive
Houston, TX 77040
Phone: 713-803-0000
Fax: 713-803-0001
www.ophouston.com

Order Number	28753
Project Number	
Date	12/14/2017
Customer PO Number	
Customer Account	DEEPAR
Salesperson	Celania Alvarez
Terms	NET 30
Page	50 of 197

		% Off List: 72.41			
227	16.00 Each	Herman Miller, Inc. FT180.4148T--MS-51-07 +Tile,Full-Height,Tackable Fabric 41H 48W MS:+metallic silver 51:+cord-Pr Cat 2 07:+cord sesame Mark Line For: LMT41 A140 LEVEL 1 % Off List: 72.41	239.00	65.93	1,054.88
228	8.00 Each	Herman Miller, Inc. FT180.6348T--MS-51-07 +Tile,Full-Height,Tackable Fabric 63H 48W MS:+metallic silver 51:+cord-Pr Cat 2 07:+cord sesame Mark Line For: LMT63 A140 LEVEL 1 % Off List: 72.41	327.00	90.21	721.68
229	2.00 Each	Herman Miller, Inc. LW400.3638--SS-MS-KA +Storage Case,W-Pull 36W 38H SS:+smooth paint on smooth steel MS:+metallic silver KA:+keyed alike Mark Line For: A140 LEVEL 1 PENDING SPECIAL % Off List: 67.24	2,200.00	720.69	1,441.38
230	9.00 Each	Herman Miller, Inc. FT187.1124--MS-34-MS-LD +Thin-Profile Stacking Window 11H 24W MS:+metallic silver 34:+opal glaze MS:+metallic silver LD:+stacking on 35", 46", 57", 68", 79" base frame Mark Line For: G11/24 A140 LEVEL 1 % Off List: 72.41	396.00	109.24	983.16



Proposal

Office Pavilion
10030 Bent Oak Drive
Houston, TX 77040
Phone: 713-803-0000
Fax: 713-803-0001
www.ophouston.com

Order Number	28753
Project Number	
Date	12/14/2017
Customer PO Number	
Customer Account	DEEPAR
Salesperson	Celania Alvarez
Terms	NET 30
Page	51 of 197

231	16.00 Each	Herman Miller, Inc. FT187.1148--MS-34-MS-LD +Thin-Profile Stacking Window 11H 48W MS:+metallic silver 34:+opal glaze MS:+metallic silver LD:+stacking on 35", 46", 57", 68", 79" base frame Mark Line For: G11/48 A140 LEVEL 1 % Off List: 72.41	508.00	140.14	2,242.24
232	8.00 Each	Herman Miller, Inc. FT410.148CL--KA-MS-40-CL-SM @Sliding Door Storage Unit,F-Style, Vnr door w/Vert Grain, Lock 15H 48W KA:+keyed alike MS:+metallic silver 40:+dark brown walnut CL:+cool grey neutral SM:+on module Mark Line For: A140 LEVEL 1 PENDING SPECIAL % Off List: 72.41	718.00	198.07	1,584.56
233	3.00 Each	Herman Miller, Inc. DT1AS.3648LP--LBD-LBD-MS-20-NTG +Everywhere Rectangular Table,Squared Edge,Lam Top/Thermo Edge,Post Leg 36D 48W LBD:+dark brown walnut LBD:+dark brown walnut MS:+metallic silver 20:+casters NTG:+no grommet Mark Line For: A140 LEVEL 1 % Off List: 68.97	878.00	272.48	817.44
234	6.00 Each	Herman Miller, Inc. LW200.301--SS-MS-KA-CB-2R +Lat File,W-Pull Freestd 2 Dwr Raised Hgt 30W SS:+smooth paint on smooth steel MS:+metallic silver KA:+keyed alike CB:+counterweight (recommended) 2R:+side-to-side filing rail Mark Line For: A140	981.00	310.09	1,860.54



Proposal

Office Pavilion
10030 Bent Oak Drive
Houston, TX 77040
Phone: 713-803-0000
Fax: 713-803-0001
www.ophouston.com

Order Number	28753
Project Number	
Date	12/14/2017
Customer PO Number	
Customer Account	DEEPAR
Salesperson	Celania Alvarez
Terms	NET 30
Page	52 of 197

		LEVEL 1			
		% Off List: 68.39			
235	1.00 Each	Herman Miller, Inc. LW200.305--SS-MS-KA-CB-4R +Lat File,W-Pull Freestd Flip Dr W/Pullout Shf,4 Dwr 30W SS:+smooth paint on smooth steel MS:+metallic silver KA:+keyed alike CB:+counterweight (recommended) 4R:+side-to-side filing rail and dividers in flipper Mark Line For: A140 LEVEL 1	2,085.00	659.06	659.06
		% Off List: 68.39			
236	4.00 Each	Herman Miller, Inc. LW200.363--SS-MS-KA-CB-2R +Lat File,W-Pull Freestd 3 Dwr 36W SS:+smooth paint on smooth steel MS:+metallic silver KA:+keyed alike CB:+counterweight (recommended) 2R:+side-to-side filing rail Mark Line For: A140 LEVEL 1	1,412.00	446.32	1,785.28
		% Off List: 68.39			
237	4.00 Each	Herman Miller, Inc. LW200.365--SS-MS-KA-CB-4R +Lat File,W-Pull Freestd Flip Dr W/Pullout Shf,4 Dwr 36W SS:+smooth paint on smooth steel MS:+metallic silver KA:+keyed alike CB:+counterweight (recommended) 4R:+side-to-side filing rail and dividers in flipper Mark Line For: A140 LEVEL 1	2,281.00	721.01	2,884.04
		% Off List: 68.39			
238	6.00 Each	Herman Miller, Inc. LW100.24BBF--SR-SS-MS-KA-2F-3M +Ped W-Pull,Freestd 24D B/B/F SR:+3/4-extension roller slides on box drawer, full-extension ball bearing on file drawer SS:+smooth paint on smooth steel MS:+metallic silver KA:+keyed alike 2F:+raised height	640.00	209.66	1,257.96



Proposal

Office Pavilion
10030 Bent Oak Drive
Houston, TX 77040
Phone: 713-803-0000
Fax: 713-803-0001
www.ophouston.com

Order Number	28753
Project Number	
Date	12/14/2017
Customer PO Number	
Customer Account	DEEPAR
Salesperson	Celania Alvarez
Terms	NET 30
Page	53 of 197

		3M:+drawer divider in one box drawer, pencil tray in one box drawer, 2 file converters in file drawer Mark Line For: A140 LEVEL 1 % Off List: 67.24			
239	8.00 Each	Herman Miller, Inc. MRF123AWAF--AJ-6K8-BB-97-8M-26-63-1A7-08 +Wk Chr,Mirra 2,Std-Ht,Tlt Lmtr/Ang,Non-Uphst Adj Arms,Flex Adj seat depth,Butterfly susp back AJ:+adjustable lumbar support 6K8:+h alloy with studio white BB:+2 1/2" hard caster, black yoke, carpet only 97:+twilight 8M:+latitude-Pr Cat 3 26:+latitude twilight 63:+fog 1A7:+aireweave-Pr Cat 1 08:+aireweave 2 twilight Mark Line For: A140 LEVEL 1 % Off List: 54.02	1,518.00	697.93	5,583.44
240	3.00 Each	Herman Miller, Inc. WC410P--MS-G1-U5-63 *Chr,Caper Stacking,Molded Seat,Fixed Arms % Off List: 53.00	375.00	176.25	528.75

Group	Quantity	Description	Unit Price	Extended Amount
RM A140	1.0		32,664.25	32,664.25

Line	Quantity	Description	List	Unit Price	Extended Amount
241	2.00 Each	ERG International 8502/2FO SEAT HEIGHT: 18" BACK HEIGHT: 33" FABRIC: GRADE 9 BACK: CF STINSON WHIRL LEMON TWIST 63196 FABRIC DIR BACK: RAILROADED OR OFF THE BOLT TBD SEAT: MAHARAM LARIAT MACAW 440401-034 LEGS: STANDARD TBD 2FO: TWO FABRIC OPTION Mark Line For: A143 LEVEL 1 % Off List: 52.50	3,588.00	1,704.30	3,408.60



Proposal

Office Pavilion
10030 Bent Oak Drive
Houston, TX 77040
Phone: 713-803-0000
Fax: 713-803-0001
www.ophouston.com

Order Number	28753
Project Number	
Date	12/14/2017
Customer PO Number	
Customer Account	DEEPAR
Salesperson	Celania Alvarez
Terms	NET 30
Page	54 of 197

242	1.00 Each	ERG International 8500/2FO SEAT HEIGHT: 18" BACK HEIGHT: 33" FABRIC: GRADE 9 BACK: CF STINSON WHIRL LEMON TWIST 63196 FABRIC DIR BACK: RAILROAD OR OFF THE BOLT TBD SEAT: MAHARAM LARIAT MACAW 440401-034 LEGS: STANDARD TBD 2FO: TWO FABRIC OPTION NOTE: GANGING BRACKETS ARE NOT INCLUDED. PLEASE LET US KNOW IF GANGING IS REQUIRED. Mark Line For: A143 LEVEL 1 % Off List: 52.50	2,945.00	1,398.88	1,398.88
243	1.00 Each	ERG International FREIGHT FREIGHT CHARGE % Off List: 0.00	336.52	336.52	336.52
244	3.00 Each	Herman Miller, Inc. PX302.17LP--91-91 @Plex Adjustable Work Table, Lam, Exposed Plywood Edge 17Dia 91:@white 91:@white Mark Line For: A143 LEVEL 1 PENDING SPECIAL % Off List: 49.42	610.00	308.51	925.53
245	1.00 Each	Herman Miller, Inc. L2ER.R2863163SL2K--LBF-LBF-MS +Recycle Stg, Base w/Fronts to Flr, Recycle/Shelf, Lam, 3/4 Lam Top, Bar Pull 27-1/4H 63W 16-1/2D LBF:+neutral twill LBF:+neutral twill MS:@metallic silver Mark Line For: A143 LEVEL 1 % Off List: 67.24	2,185.00	715.78	715.78
246	10.00 Each	Herman Miller, Inc. WC410N--MS-98-YX-SY *Chr,Caper Stacking,Molded Seat,No Arms Mark Line For: A143 LEVEL 1	225.00	121.25	1,212.50



Proposal

Office Pavilion
10030 Bent Oak Drive
Houston, TX 77040
Phone: 713-803-0000
Fax: 713-803-0001
www.ophouston.com

Order Number	28753
Project Number	
Date	12/14/2017
Customer PO Number	
Customer Account	DEEPAR
Salesperson	Celania Alvarez
Terms	NET 30
Page	55 of 197

		% Off List: 46.11			
247	1.00 Each	Herman Miller, Inc. ET1V58RSLSQNG--LBF-LBF-MS-MS-G @Eames Conference Table,Rectangular,Segmented Base,Laminate Top,Sq Vinyl Edge,No Grommet,28-1/2H 54D 120W LBF:@neutral twill LBF:@neutral twill MS:@metallic silver MS:@metallic silver G:@glides Mark Line For: A143 LEVEL 1 % Off List: 72.41	4,804.00	1,325.24	1,325.24

Group	Quantity	Description	Unit Price	Extended Amount
RM A143	1.0		9,323.05	9,323.05

Line	Quantity	Description	List	Unit Price	Extended Amount
248	3.00 Each	Herman Miller, Inc. 1B2JK7-427 +Lock Plug and Key,Chrome UM Series #427 Mark Line For: A147 LEVEL 1 % Off List: 0.00	0.00	0.00	0.00
249	3.00 Each	Herman Miller, Inc. LW200.365--SS-MS-KA-CB-4R +Lat File,W-Pull Freestd Flip Dr W/Pullout Shf,4 Dwr 36W SS:+smooth paint on smooth steel MS:+metallic silver KA:+keyed alike CB:+counterweight (recommended) 4R:+side-to-side filing rail and dividers in flipper Mark Line For: A147 LEVEL 1 % Off List: 68.39	2,281.00	721.01	2,163.03

Group	Quantity	Description	Unit Price	Extended Amount
RM A147	1.0		2,163.03	2,163.03

Line	Quantity	Description	List	Unit Price	Extended Amount
250	4.00 Each	Herman Miller, Inc. G6136.30S +Task Light,Utility,AO,Etho,Canvas,30W Mark Line For: A151	242.00	66.76	267.04



Proposal

Office Pavilion
10030 Bent Oak Drive
Houston, TX 77040
Phone: 713-803-0000
Fax: 713-803-0001
www.ophouston.com

Order Number	28753
Project Number	
Date	12/14/2017
Customer PO Number	
Customer Account	DEEPAR
Salesperson	Celania Alvarez
Terms	NET 30
Page	56 of 197

		LEVEL 1			
		% Off List: 72.41			
251	4.00 Each	Herman Miller, Inc. G6136.42S +Task Light,Utility,AO,Etho,Canvas,42W Mark Line For: A151 LEVEL 1 % Off List: 72.41	266.00	73.38	293.52
252	2.00 Each	Herman Miller, Inc. FT121.246 +Conn 90,Universal,2way,90 deg-for 46H frames and lower Mark Line For: A151 LEVEL 1 % Off List: 72.41	59.00	16.28	32.56
253	6.00 Each	Herman Miller, Inc. FT121.257 +Conn 90,Universal,2way,90 deg-for 53H frames and higher Mark Line For: A151 LEVEL 1 % Off List: 72.41	93.00	25.66	153.96
254	1.00 Each	Herman Miller, Inc. FT121.346 +Conn 90,Universal,3way-for 46H frames and lower Mark Line For: A151 LEVEL 1 % Off List: 72.41	70.00	19.31	19.31
255	3.00 Each	Herman Miller, Inc. FT121.357 +Conn 90,Universal,3way-for 53H frames and higher Mark Line For: A151 LEVEL 1 % Off List: 72.41	104.00	28.69	86.07
256	2.00 Each	Herman Miller, Inc. FT128.35 +Connection Hardware, Frame-to-Frame 35H Mark Line For: A151 LEVEL 1 % Off List: 72.41	22.00	6.07	12.14
257	4.00 Each	Herman Miller, Inc. FT128.46	23.00	6.34	25.36



Proposal

Office Pavilion
10030 Bent Oak Drive
Houston, TX 77040
Phone: 713-803-0000
Fax: 713-803-0001
www.ophouston.com

Order Number	28753
Project Number	
Date	12/14/2017
Customer PO Number	
Customer Account	DEEPAR
Salesperson	Celania Alvarez
Terms	NET 30
Page	57 of 197

		+Connection Hardware, Frame-to-Frame 46H Mark Line For: A151 LEVEL 1 % Off List: 72.43			
258	4.00 Each	Herman Miller, Inc. FT128.68 +Connection Hardware, Frame-to-Frame 68H Mark Line For: A151 LEVEL 1 % Off List: 72.41	32.00	8.83	35.32
259	2.00 Each	Herman Miller, Inc. FT151. +Power Harness Extender Mark Line For: A151 LEVEL 1 % Off List: 72.43	28.00	7.72	15.44
260	4.00 Each	Herman Miller, Inc. FT29B.2 +Surface Ganging Bracket,pair Mark Line For: A151 LEVEL 1 % Off List: 72.41	41.00	11.31	45.24
261	4.00 Each	Herman Miller, Inc. 1B2JK7-240 +Lock Plug and Key,Chrome UM Series #240 Mark Line For: A151 LEVEL 1 % Off List: 0.00	0.00	0.00	0.00
262	4.00 Each	Herman Miller, Inc. 1B2JK7-241 +Lock Plug and Key,Chrome UM Series #241 Mark Line For: A151 LEVEL 1 % Off List: 0.00	0.00	0.00	0.00
263	4.00 Each	Herman Miller, Inc. 1B2JK7-242 +Lock Plug and Key,Chrome UM Series #242 Mark Line For: A151 LEVEL 1 % Off List: 0.00	0.00	0.00	0.00



Proposal

Office Pavilion
10030 Bent Oak Drive
Houston, TX 77040
Phone: 713-803-0000
Fax: 713-803-0001
www.ophouston.com

Order Number	28753
Project Number	
Date	12/14/2017
Customer PO Number	
Customer Account	DEEPAR
Salesperson	Celania Alvarez
Terms	NET 30
Page	58 of 197

264	4.00 Each	Herman Miller, Inc. 1B2JK7-243 +Lock Plug and Key,Chrome UM Series #243 Mark Line For: A151 LEVEL 1 % Off List: 0.00	0.00	0.00	0.00
265	4.00 Each	Herman Miller, Inc. FT110.3536N--MS +Frame,Base Covers, no knockouts 35H 36W MS:+metallic silver Mark Line For: 35/36N A151 LEVEL 1 % Off List: 72.41	203.00	56.00	224.00
266	8.00 Each	Herman Miller, Inc. FT110.4624N--MS +Frame,Base Covers, no knockouts 46H 24W MS:+metallic silver Mark Line For: 46/24N A151 LEVEL 1 % Off List: 72.42	195.00	53.79	430.32
267	6.00 Each	Herman Miller, Inc. FT110.4636N--MS +Frame,Base Covers, no knockouts 46H 36W MS:+metallic silver Mark Line For: 46/36N A151 LEVEL 1 % Off List: 72.41	215.00	59.31	355.86
268	2.00 Each	Herman Miller, Inc. FT110.4648J--MS +Frame,Base Covers, Pwr/Data knockouts 46H 48W MS:+metallic silver Mark Line For: 46/48J A151 LEVEL 1 % Off List: 72.42	255.00	70.34	140.68
269	2.00 Each	Herman Miller, Inc. FT110.6836J--MS +Frame,Base Covers, Pwr/Data knockouts 68H 36W MS:+metallic silver	253.00	69.79	139.58



Proposal

Office Pavilion
10030 Bent Oak Drive
Houston, TX 77040
Phone: 713-803-0000
Fax: 713-803-0001
www.ophouston.com

Order Number	28753
Project Number	
Date	12/14/2017
Customer PO Number	
Customer Account	DEEPAR
Salesperson	Celania Alvarez
Terms	NET 30
Page	59 of 197

		Mark Line For: 68/36J A151 LEVEL 1 % Off List: 72.42			
270	2.00 Each	Herman Miller, Inc. FT110.6836N--MS +Frame,Base Covers, no knockouts 68H 36W MS:+metallic silver Mark Line For: 68/36N A151 LEVEL 1 % Off List: 72.41	241.00	66.48	132.96
271	4.00 Each	Herman Miller, Inc. FT110.6848J--MS +Frame,Base Covers, Pwr/Data knockouts 68H 48W MS:+metallic silver Mark Line For: 68/48J A151 LEVEL 1 % Off List: 72.41	281.00	77.52	310.08
272	8.00 Each	Herman Miller, Inc. FT112.24AP--MS +Frame Top Cap,Standard Ptd 24W MS:+metallic silver Mark Line For: A A151 LEVEL 1 % Off List: 72.42	33.00	9.10	72.80
273	10.00 Each	Herman Miller, Inc. FT112.36AP--MS +Frame Top Cap,Standard Ptd 36W MS:+metallic silver Mark Line For: A A151 LEVEL 1 % Off List: 72.42	40.00	11.03	110.30
274	6.00 Each	Herman Miller, Inc. FT112.48AP--MS +Frame Top Cap,Standard Ptd 48W MS:+metallic silver Mark Line For: A A151	47.00	12.97	77.82



Proposal

Office Pavilion
10030 Bent Oak Drive
Houston, TX 77040
Phone: 713-803-0000
Fax: 713-803-0001
www.ophouston.com

Order Number	28753
Project Number	
Date	12/14/2017
Customer PO Number	
Customer Account	DEEPAR
Salesperson	Celania Alvarez
Terms	NET 30
Page	60 of 197

		LEVEL 1			
		% Off List: 72.40			
275	2.00 Each	Herman Miller, Inc. FT123.111NP--MS +Conn Cover 90-Deg, 1 Side Covered,No Base Ptd 11H MS:+metallic silver Mark Line For: 1/11 A151 LEVEL 1 % Off List: 72.42	52.00	14.34	28.68
276	1.00 Each	Herman Miller, Inc. FT123.135BP--MS +Conn Cover 90-Deg, 1 Side Covered,Base Cover Ptd 35H MS:+metallic silver Mark Line For: 1/35B A151 LEVEL 1 % Off List: 72.41	51.00	14.07	14.07
277	1.00 Each	Herman Miller, Inc. FT123.157BP--MS +Conn Cover 90-Deg, 1 Side Covered,Base Cover Ptd 57H MS:+metallic silver Mark Line For: 1/57B A151 LEVEL 1 % Off List: 72.41	61.00	16.83	16.83
278	2.00 Each	Herman Miller, Inc. FT123.168BP--MS +Conn Cover 90-Deg, 1 Side Covered,Base Cover Ptd 68H MS:+metallic silver Mark Line For: 1/68B A151 LEVEL 1 % Off List: 72.42	65.00	17.93	35.86
279	2.00 Each	Herman Miller, Inc. FT123.235BP--MS +Conn Cover 90-Deg, 2 Sides Covered,Base Cover Ptd 35H MS:+metallic silver Mark Line For: 2/35B A151 LEVEL 1	63.00	17.38	34.76



Proposal

Office Pavilion
10030 Bent Oak Drive
Houston, TX 77040
Phone: 713-803-0000
Fax: 713-803-0001
www.ophouston.com

Order Number	28753
Project Number	
Date	12/14/2017
Customer PO Number	
Customer Account	DEEPAR
Salesperson	Celania Alvarez
Terms	NET 30
Page	61 of 197

280	6.00 Each	% Off List: 72.41 Herman Miller, Inc. FT123.257BP--MS +Conn Cover 90-Deg, 2 Sides Covered,Base Cover Ptd 57H MS:+metallic silver Mark Line For: 2/57B A151 LEVEL 1 % Off List: 72.41	73.00	20.14	120.84
281	4.00 Each	Herman Miller, Inc. FT123.311NP--MS +Conn Cover 90-Deg, 3 Sides Covered,No Base Ptd 11H MS:+metallic silver Mark Line For: 3/11 A151 LEVEL 1 % Off List: 72.41	76.00	20.97	83.88
282	3.00 Each	Herman Miller, Inc. FT123.322NP--MS +Conn Cover 90-Deg, 3 Sides Covered,No Base Ptd 22H MS:+metallic silver Mark Line For: 3/22 A151 LEVEL 1 % Off List: 72.41	82.00	22.62	67.86
283	7.00 Each	Herman Miller, Inc. FT126.1AP--MS +Top Cap, Conn 90-Deg, Connects-1 Frame Top Caps Ptd MS:+metallic silver Mark Line For: 1A A151 LEVEL 1 % Off List: 72.41	34.00	9.38	65.66
284	2.00 Each	Herman Miller, Inc. FT126.2AP--MS +Top Cap, Conn 90-Deg, Connects-2 Frame Top Caps, 90-Deg Ptd MS:+metallic silver Mark Line For: 2A A151 LEVEL 1 % Off List: 72.41	34.00	9.38	18.76
285	2.00	Herman Miller, Inc.	34.00	9.38	18.76



Proposal

Office Pavilion
10030 Bent Oak Drive
Houston, TX 77040
Phone: 713-803-0000
Fax: 713-803-0001
www.ophouston.com

Order Number	28753
Project Number	
Date	12/14/2017
Customer PO Number	
Customer Account	DEEPAR
Salesperson	Celania Alvarez
Terms	NET 30
Page	62 of 197

	Each	FT126.2BP--MS +Top Cap, Conn 90-Deg, Connects-2 Frame Top Caps, 180-Deg Ptd MS:+metallic silver Mark Line For: 2B A151 LEVEL 1 % Off List: 72.41			
286	1.00 Each	Herman Miller, Inc. FT126.3AP--MS +Top Cap, Conn 90-Deg, Connects-3 Frame Top Caps Ptd MS:+metallic silver Mark Line For: 3A A151 LEVEL 1 % Off List: 72.41	34.00	9.38	9.38
287	2.00 Each	Herman Miller, Inc. FT140.06--LZ +Power Entry, External Direct Connect 6'long LZ:+PVC-free Mark Line For: A151 LEVEL 1 % Off List: 72.42	171.00	47.17	94.34
288	2.00 Each	Herman Miller, Inc. FT150.36--LZ +Base Power Harness 36W LZ:+PVC-free Mark Line For: A151 LEVEL 1 % Off List: 72.41	134.00	36.97	73.94
289	6.00 Each	Herman Miller, Inc. FT150.48--LZ +Base Power Harness 48W LZ:+PVC-free Mark Line For: A151 LEVEL 1 % Off List: 72.42	149.00	41.10	246.60
290	1.00 Each	Herman Miller, Inc. FT155.A--CL +15 Amp Receptacle 4 Circuit, Duplex, Circuit A 6/Pkg CL:+cool grey neutral Mark Line For: A151 LEVEL 1	180.00	49.66	49.66



Proposal

Office Pavilion
10030 Bent Oak Drive
Houston, TX 77040
Phone: 713-803-0000
Fax: 713-803-0001
www.ophouston.com

Order Number	28753
Project Number	
Date	12/14/2017
Customer PO Number	
Customer Account	DEEPAR
Salesperson	Celania Alvarez
Terms	NET 30
Page	63 of 197

		% Off List: 72.41			
291	1.00 Each	Herman Miller, Inc. FT155.B--CL +15 Amp Receptacle 4 Circuit, Duplex, Circuit B 6/Pkg CL:+cool grey neutral Mark Line For: A151 LEVEL 1 % Off List: 72.41	180.00	49.66	49.66
292	1.00 Each	Herman Miller, Inc. FT155.CI--CL +15 Amp Receptacle 4 Circuit, Duplex, Circuit C isolated ground 6/Pkg CL:+cool grey neutral Mark Line For: A151 LEVEL 1 % Off List: 72.41	180.00	49.66	49.66
293	1.00 Each	Herman Miller, Inc. FT155.D--CL +15 Amp Receptacle 4 Circuit, Duplex, Circuit D isolated ground 6/Pkg CL:+cool grey neutral Mark Line For: A151 LEVEL 1 % Off List: 72.41	180.00	49.66	49.66
294	8.00 Each	Herman Miller, Inc. FT160.57BP--MS +Finished End,Base Cover Ptd 57H MS:+metallic silver Mark Line For: 57B A151 LEVEL 1 % Off List: 72.41	70.00	19.31	154.48
295	9.00 Each	Herman Miller, Inc. FT290.24L--MS +Surface Cantilever, for 20"-or 24" deep surface,lft-hnd MS:+metallic silver Mark Line For: A151 LEVEL 1 % Off List: 72.42	38.00	10.48	94.32
296	11.00 Each	Herman Miller, Inc. FT290.24R--MS +Surface Cantilever, for 20"-or 24" deep surface,rt-hnd MS:+metallic silver	38.00	10.48	115.28



Proposal

Office Pavilion
10030 Bent Oak Drive
Houston, TX 77040
Phone: 713-803-0000
Fax: 713-803-0001
www.ophouston.com

Order Number	28753
Project Number	
Date	12/14/2017
Customer PO Number	
Customer Account	DEEPAR
Salesperson	Celania Alvarez
Terms	NET 30
Page	64 of 197

		Mark Line For: A151 LEVEL 1 % Off List: 72.42			
297	8.00 Each	Herman Miller, Inc. FTS10.2448LF--LBD-LBD +Rectangular Surface,Sq-Edge, Lam Top/Thermo Edge, 24D 48W, Frame Atch LBD:+dark brown walnut LBD:+dark brown walnut Mark Line For: 24/48 A151 LEVEL 1 % Off List: 72.42	272.00	75.03	600.24
298	1.00 Each	Herman Miller, Inc. FTS22.4872LF--LBD-LBD +Ext Corner Surface,Rect End,Sq-Edge, Lam Top/Thermo Edge, 24D 48W L,72W R, Frame Atch LBD:+dark brown walnut LBD:+dark brown walnut Mark Line For: 48/72 A151 LEVEL 1 % Off List: 72.41	865.00	238.62	238.62
299	3.00 Each	Herman Miller, Inc. FTS22.7248LF--LBD-LBD +Ext Corner Surface,Rect End,Sq-Edge, Lam Top/Thermo Edge, 24D 72W L,48W R, Frame Atch LBD:+dark brown walnut LBD:+dark brown walnut Mark Line For: 72/48 A151 LEVEL 1 % Off List: 72.41	865.00	238.62	715.86
300	4.00 Each	Herman Miller, Inc. FT170.3036T--MS-51-11 +Lower Tile, Tackable Fabric 30H 36W MS:+metallic silver 51:+cord-Pr Cat 2 11:+cord spring wood Mark Line For: LT30 A151 LEVEL 1	175.00	48.28	193.12



Proposal

Office Pavilion
10030 Bent Oak Drive
Houston, TX 77040
Phone: 713-803-0000
Fax: 713-803-0001
www.ophouston.com

Order Number	28753
Project Number	
Date	12/14/2017
Customer PO Number	
Customer Account	DEEPAR
Salesperson	Celania Alvarez
Terms	NET 30
Page	65 of 197

301	4.00 Each	% Off List: 72.41 Herman Miller, Inc. FT170.3036T--MS-51-07 +Lower Tile, Tackable Fabric 30H 36W MS:+metallic silver 51:+cord-Pr Cat 2 07:+cord sesame Mark Line For: LT30 A151 LEVEL 1 % Off List: 72.41	175.00	48.28	193.12
302	8.00 Each	Herman Miller, Inc. FT180.4124T--MS-51-11 +Tile,Full-Height,Tackable Fabric 41H 24W MS:+metallic silver 51:+cord-Pr Cat 2 11:+cord spring wood Mark Line For: LMT41 A151 LEVEL 1 % Off List: 72.41	169.00	46.62	372.96
303	8.00 Each	Herman Miller, Inc. FT180.4124T--MS-51-07 +Tile,Full-Height,Tackable Fabric 41H 24W MS:+metallic silver 51:+cord-Pr Cat 2 07:+cord sesame Mark Line For: LMT41 A151 LEVEL 1 % Off List: 72.41	169.00	46.62	372.96
304	4.00 Each	Herman Miller, Inc. FT180.4136T--MS-51-11 +Tile,Full-Height,Tackable Fabric 41H 36W MS:+metallic silver 51:+cord-Pr Cat 2 11:+cord spring wood Mark Line For: LMT41 A151 LEVEL 1 % Off List: 72.41	215.00	59.31	237.24
305	8.00 Each	Herman Miller, Inc. FT180.4136T--MS-51-07	215.00	59.31	474.48



Proposal

Office Pavilion
10030 Bent Oak Drive
Houston, TX 77040
Phone: 713-803-0000
Fax: 713-803-0001
www.ophouston.com

Order Number	28753
Project Number	
Date	12/14/2017
Customer PO Number	
Customer Account	DEEPAR
Salesperson	Celania Alvarez
Terms	NET 30
Page	66 of 197

		+Tile,Full-Height,Tackable Fabric 41H 36W MS:+metallic silver 51:+cord-Pr Cat 2 07:+cord sesame Mark Line For: LMT41 A151 LEVEL 1 % Off List: 72.41			
306	4.00 Each	Herman Miller, Inc. FT180.4148T--MS-51-07 +Tile,Full-Height,Tackable Fabric 41H 48W MS:+metallic silver 51:+cord-Pr Cat 2 07:+cord sesame Mark Line For: LMT41 A151 LEVEL 1 % Off List: 72.41	239.00	65.93	263.72
307	4.00 Each	Herman Miller, Inc. FT180.6336T--MS-51-11 +Tile,Full-Height,Tackable Fabric 63H 36W MS:+metallic silver 51:+cord-Pr Cat 2 11:+cord spring wood Mark Line For: LMT63 A151 LEVEL 1 % Off List: 72.41	292.00	80.55	322.20
308	4.00 Each	Herman Miller, Inc. FT180.6336T--MS-51-07 +Tile,Full-Height,Tackable Fabric 63H 36W MS:+metallic silver 51:+cord-Pr Cat 2 07:+cord sesame Mark Line For: LMT63 A151 LEVEL 1 % Off List: 72.41	292.00	80.55	322.20
309	4.00 Each	Herman Miller, Inc. FT180.6348T--MS-51-11 +Tile,Full-Height,Tackable Fabric 63H 48W MS:+metallic silver 51:+cord-Pr Cat 2 11:+cord spring wood	327.00	90.21	360.84



Proposal

Office Pavilion
10030 Bent Oak Drive
Houston, TX 77040
Phone: 713-803-0000
Fax: 713-803-0001
www.ophouston.com

Order Number	28753
Project Number	
Date	12/14/2017
Customer PO Number	
Customer Account	DEEPAR
Salesperson	Celania Alvarez
Terms	NET 30
Page	67 of 197

		Mark Line For: LMT63 A151 LEVEL 1 % Off List: 72.41			
310	4.00 Each	Herman Miller, Inc. FT180.6348T--MS-51-07 +Tile,Full-Height,Tackable Fabric 63H 48W MS:+metallic silver 51:+cord-Pr Cat 2 07:+cord sesame Mark Line For: LMT63 A151 LEVEL 1 % Off List: 72.41	327.00	90.21	360.84
311	8.00 Each	Herman Miller, Inc. FT187.1124--MS-34-MS-LD +Thin-Profile Stacking Window 11H 24W MS:+metallic silver 34:+opal glaze MS:+metallic silver LD:+stacking on 35", 46", 57", 68", 79" base frame Mark Line For: G11/24 A151 LEVEL 1 % Off List: 72.41	396.00	109.24	873.92
312	6.00 Each	Herman Miller, Inc. FT187.1136--MS-34-MS-LD +Thin-Profile Stacking Window 11H 36W MS:+metallic silver 34:+opal glaze MS:+metallic silver LD:+stacking on 35", 46", 57", 68", 79" base frame Mark Line For: G11/36 A151 LEVEL 1 % Off List: 72.41	451.00	124.41	746.46
313	2.00 Each	Herman Miller, Inc. FT187.1148--MS-34-MS-LD +Thin-Profile Stacking Window 11H 48W MS:+metallic silver 34:+opal glaze MS:+metallic silver LD:+stacking on 35", 46", 57", 68", 79" base frame Mark Line For: G11/48	508.00	140.14	280.28



Proposal

Office Pavilion
10030 Bent Oak Drive
Houston, TX 77040
Phone: 713-803-0000
Fax: 713-803-0001
www.ophouston.com

Order Number	28753
Project Number	
Date	12/14/2017
Customer PO Number	
Customer Account	DEEPAR
Salesperson	Celania Alvarez
Terms	NET 30
Page	68 of 197

		A151 LEVEL 1 % Off List: 72.41			
314	2.00 Each	Herman Miller, Inc. FT280.72LP--LBD-LBD-MS-MS-LD +Trans Surf, Sq-Edge Lam Top/Thermo Edge Surf, Ptd Stndrd Top Cap 72W LBD:+dark brown walnut LBD:+dark brown walnut MS:+metallic silver MS:+metallic silver LD:+stacking on 35", 46", 57", 68", 79" base frame Mark Line For: A151 LEVEL 1 % Off List: 72.41	933.00	257.38	514.76
315	4.00 Each	Herman Miller, Inc. FT410.136CL--KA-MS-40-CL-SM @Sliding Door Storage Unit,F-Style, Vnr door w/Vert Grain, Lock 15H 36W KA:+keyed alike MS:+metallic silver 40:+dark brown walnut CL:+cool grey neutral SM:+on module Mark Line For: A151 LEVEL 1 PENDING SPECIAL % Off List: 72.41	656.00	180.97	723.88
316	4.00 Each	Herman Miller, Inc. FT410.148CL--KA-MS-40-CL-SM @Sliding Door Storage Unit,F-Style, Vnr door w/Vert Grain, Lock 15H 48W KA:+keyed alike MS:+metallic silver 40:+dark brown walnut CL:+cool grey neutral SM:+on module Mark Line For: A151 LEVEL 1 PENDING SPECIAL % Off List: 72.41	718.00	198.07	792.28
317	4.00 Each	Herman Miller, Inc. LW200.301--SS-MS-KA-CB-2R +Lat File,W-Pull Freestd 2 Dwr Raised Hgt 30W	981.00	310.09	1,240.36



Proposal

Office Pavilion
10030 Bent Oak Drive
Houston, TX 77040
Phone: 713-803-0000
Fax: 713-803-0001
www.ophouston.com

Order Number	28753
Project Number	
Date	12/14/2017
Customer PO Number	
Customer Account	DEEPAR
Salesperson	Celania Alvarez
Terms	NET 30
Page	69 of 197

		SS:+smooth paint on smooth steel MS:+metallic silver KA:+keyed alike CB:+counterweight (recommended) 2R:+side-to-side filing rail Mark Line For: A151 LEVEL 1 % Off List: 68.39			
318	4.00 Each	Herman Miller, Inc. LW100.24BBF--SR-SS-MS-KA-2F-3M +Ped W-Pull, Freestd 24D B/B/F SR:+3/4-extension roller slides on box drawer, full-extension ball bearing on file drawer SS:+smooth paint on smooth steel MS:+metallic silver KA:+keyed alike 2F:+raised height 3M:+drawer divider in one box drawer, pencil tray in one box drawer, 2 file converters in file drawer Mark Line For: A151 LEVEL 1 % Off List: 67.24	640.00	209.66	838.64
319	4.00 Each	Herman Miller, Inc. MRF123AWAF--AJ-6K8-BB-97-8M-26-63-1A7-08 +Wk Chr, Mirra 2, Std-Ht, Tlt Lmtr/Ang, Non-Uphst Adj Arms, Flex Adj seat depth, Butterfly susp back AJ:+adjustable lumbar support 6K8:+h alloy with studio white BB:+2 1/2" hard caster, black yoke, carpet only 97:+twilight 8M:+latitude-Pr Cat 3 26:+latitude twilight 63:+fog 1A7:+aireweave-Pr Cat 1 08:+aireweave 2 twilight Mark Line For: A151 LEVEL 1 % Off List: 54.02	1,518.00	697.93	2,791.72
320	1.00 Each	Herman Miller, Inc. MRF753AWAF--AJ-6K8-BB-97-8M-26-63-1A7-08 +Mirra 2 Stool, Ext-Ht, Tlt Lmtr/St Angle, Adj Nonuphols Arms, Flex Adj Seat Depth, Butterfly Susp Back AJ:+adjustable lumbar support 6K8:+h alloy with studio white BB:+2 1/2" hard caster, black yoke, carpet only	1,772.00	814.71	814.71



Proposal

Office Pavilion
10030 Bent Oak Drive
Houston, TX 77040
Phone: 713-803-0000
Fax: 713-803-0001
www.ophouston.com

Order Number	28753
Project Number	
Date	12/14/2017
Customer PO Number	
Customer Account	DEEPAR
Salesperson	Celania Alvarez
Terms	NET 30
Page	70 of 197

		97:+twilight 8M:+latitude-Pr Cat 3 26:+latitude twilight 63:+fog 1A7:+aireweave-Pr Cat 1 08:+aireweave 2 twilight Mark Line For: A151 LEVEL 1 % Off List: 54.02			
321	1.00 Each	Herman Miller, Inc. WC410P--MS-G1-U5-65 *Chr,Caper Stacking,Molded Seat,Fixed Arms % Off List: 53.00	375.00	176.25	176.25

Group	Quantity	Description	Unit Price	Extended Amount
RM A151	1.0		19,294.96	19,294.96

Line	Quantity	Description	List	Unit Price	Extended Amount
322	1.00 Each	Herman Miller, Inc. G6136.60T +Task Light,Utility,Trans Surf/Countr Top,60W Mark Line For: A152 LEVEL 1 % Off List: 72.41	296.00	81.66	81.66
323	1.00 Each	Herman Miller, Inc. FT29B.2 +Surface Ganging Bracket,pair Mark Line For: A152 LEVEL 1 % Off List: 72.41	41.00	11.31	11.31
324	1.00 Each	Herman Miller, Inc. FV696.34 +Stiffener, 33 7/8W Mark Line For: A152 LEVEL 1 % Off List: 72.42	69.00	19.03	19.03
325	1.00 Each	Herman Miller, Inc. FV696.48 +Stiffener, 48W Mark Line For: A152 LEVEL 1	71.00	19.59	19.59



Proposal

Office Pavilion
10030 Bent Oak Drive
Houston, TX 77040
Phone: 713-803-0000
Fax: 713-803-0001
www.ophouston.com

Order Number	28753
Project Number	
Date	12/14/2017
Customer PO Number	
Customer Account	DEEPAR
Salesperson	Celania Alvarez
Terms	NET 30
Page	71 of 197

		% Off List: 72.41			
326	1.00 Each	Herman Miller, Inc. FV985.21 @Tackboard Cable Manager, for use with 23" and 24" high, Pkg of 12 Mark Line For: A152 LEVEL 1 % Off List: 72.41	140.00	38.62	38.62
327	6.00 Each	Herman Miller, Inc. 1B2JK7-244 +Lock Plug and Key,Chrome UM Series #244 Mark Line For: A152 LEVEL 1 % Off List: 0.00	0.00	0.00	0.00
328	3.00 Each	Herman Miller, Inc. FV2E2.S24FL--LBD +Closed Support Leg,for Sq-Edge Surface, 24"D,Fxd Hght, Lam LBD:+dark brown walnut Mark Line For: A152 LEVEL 1 % Off List: 72.41	285.00	78.62	235.86
329	2.00 Each	Herman Miller, Inc. FV2E2.S30FL--LBD +Closed Support Leg,for Sq-Edge Surface, 30"D,Fxd Hght, Lam LBD:+dark brown walnut Mark Line For: A152 LEVEL 1 % Off List: 72.41	290.00	80.00	160.00
330	1.00 Each	Herman Miller, Inc. FV697.72FL--91 +Modesty Panel,full modesty panel, 72W Lam 91:+white Mark Line For: F/72 A152 LEVEL 1 PENDING SPECIAL % Off List: 72.41	602.00	166.07	166.07
331	1.00 Each	Herman Miller, Inc. FV697.72HL--91 +Modesty Panel,half modesty panel, 72W Lam 91:+white Mark Line For: H/72 A152	419.00	115.59	115.59



Proposal

Office Pavilion
10030 Bent Oak Drive
Houston, TX 77040
Phone: 713-803-0000
Fax: 713-803-0001
www.ophouston.com

Order Number	28753
Project Number	
Date	12/14/2017
Customer PO Number	
Customer Account	DEEPAR
Salesperson	Celania Alvarez
Terms	NET 30
Page	72 of 197

		LEVEL 1 PENDING SPECIAL % Off List: 72.41			
332	1.00 Each	Herman Miller, Inc. LTPL-07220--LBD @Tu File Top, Lam Top/TP Edge 72W 20D LBD:+dark brown walnut Mark Line For: A152 LEVEL 1 % Off List: 68.39	475.00	150.15	150.15
333	1.00 Each	Herman Miller, Inc. FTS10.2454LS--LBD-LBD +Rectangular Surface,Sq-Edge, Lam Top/Thermo Edge, 24D 54W, No Brkts LBD:+dark brown walnut LBD:+dark brown walnut Mark Line For: 24/54 A152 LEVEL 1 % Off List: 72.41	279.00	76.97	76.97
334	1.00 Each	Herman Miller, Inc. FTS10.2472LS--LBD-LBD +Rectangular Surface,Sq-Edge, Lam Top/Thermo Edge, 24D 72W, No Brkts LBD:+dark brown walnut LBD:+dark brown walnut Mark Line For: 24/72 A152 LEVEL 1 % Off List: 72.41	390.00	107.59	107.59
335	1.00 Each	Herman Miller, Inc. FTS10.3072LS--LBD-LBD +Rectangular Surface,Sq-Edge, Lam Top/Thermo Edge, 30D 72W, No Brkts LBD:+dark brown walnut LBD:+dark brown walnut Mark Line For: 30/72 A152 LEVEL 1 % Off List: 72.41	526.00	145.10	145.10
336	1.00 Each	Herman Miller, Inc. FV980.WM2472R--51-07	552.00	152.28	152.28



Proposal

Office Pavilion
10030 Bent Oak Drive
Houston, TX 77040
Phone: 713-803-0000
Fax: 713-803-0001
www.ophouston.com

Order Number	28753
Project Number	
Date	12/14/2017
Customer PO Number	
Customer Account	DEEPAR
Salesperson	Celania Alvarez
Terms	NET 30
Page	73 of 197

		+Tackboard,wall mntd,Tckble Fabric,Hrzntl 24H 72W 51:+cord-Pr Cat 2 07:+cord sesame Mark Line For: TBW24/72 A152 LEVEL 1 % Off List: 72.41			
337	1.00 Each	Herman Miller, Inc. FV43P.WM1572LL--KA-LBD-LBD @Ovhd Stg Cab, Prtl Enclsr, Wall Mount, Lam Case/Doors, Lock 15H 72W KA:@keyed alike LBD:@dark brown walnut LBD:@dark brown walnut Mark Line For: A152 LEVEL 1 % Off List: 72.41	1,960.00	540.69	540.69
338	1.00 Each	Herman Miller, Inc. DT1CS.36LS--LBD-LBD-MS-57 @Everywhere Round Table,Squared Edge,Lam Top/Thermo Edge,Single-Column Base 36Dia LBD:+dark brown walnut LBD:+dark brown walnut MS:+metallic silver 57:+glides Mark Line For: A152 LEVEL 1 % Off List: 68.97	1,005.00	311.90	311.90
339	6.00 Each	Herman Miller, Inc. AD10UB--MA-SG-MS-COM-ABLM +Side Chr,Aside,Uphst Outer Back MA:+metal arms SG:+glide MS:+metallic silver COM:@customer's own material-Pr Cat 1 ABLM:MAHARAM, DISC 466221-007 STEEL Mark Line For: A152 LEVEL 1 % Off List: 53.00	450.00	211.50	1,269.00
340	9.00 Each	Maharam COM MAHARAM DISC 466221-007 STEEL, PRICED PER YARD Mark Line For: A152 LEVEL 1	35.00	38.89	350.01



Proposal

Office Pavilion
10030 Bent Oak Drive
Houston, TX 77040
Phone: 713-803-0000
Fax: 713-803-0001
www.ophouston.com

Order Number	28753
Project Number	
Date	12/14/2017
Customer PO Number	
Customer Account	DEEPAR
Salesperson	Celania Alvarez
Terms	NET 30
Page	74 of 197

		% Off List: -11.11			
341	1.00 Each	Herman Miller, Inc. LW200.301--SS-MS-KA-CB-2R +Lat File,W-Pull Freestd 2 Dwr Raised Hgt 30W SS:+smooth paint on smooth steel MS:+metallic silver KA:+keyed alike CB:+counterweight (recommended) 2R:+side-to-side filing rail Mark Line For: A152 LEVEL 1 % Off List: 68.39	981.00	310.09	310.09
342	2.00 Each	Herman Miller, Inc. LW200.363--SS-MS-KA-CB-2R +Lat File,W-Pull Freestd 3 Dwr 36W SS:+smooth paint on smooth steel MS:+metallic silver KA:+keyed alike CB:+counterweight (recommended) 2R:+side-to-side filing rail Mark Line For: A152 LEVEL 1 % Off List: 68.39	1,412.00	446.32	892.64
343	1.00 Each	Herman Miller, Inc. LW100.20BBF--SB-SS-MS-KA-2F-3M +Ped W-Pull,Freestd 20D B/B/F SB:+full-extension ball-bearing SS:+smooth paint on smooth steel MS:+metallic silver KA:+keyed alike 2F:+raised height 3M:+drawer divider in one box drawer, pencil tray in one box drawer, 2 file converters in file drawer Mark Line For: A152 LEVEL 1 % Off List: 67.24	677.00	221.78	221.78
344	1.00 Each	Herman Miller, Inc. MRF123AWAF--AJ-6K8-BB-97-8M-26-63-1A7-08 +Wk Chr,Mirra 2,Std-Ht,Tlt Lmtr/Ang,Non-Uphst Adj Arms,Flex Adj seat depth,Butterfly susp back AJ:+adjustable lumbar support 6K8:+h alloy with studio white BB:+2 1/2" hard caster, black yoke, carpet only 97:+twilight	1,518.00	697.93	697.93



Proposal

Office Pavilion
10030 Bent Oak Drive
Houston, TX 77040
Phone: 713-803-0000
Fax: 713-803-0001
www.ophouston.com

Order Number	28753
Project Number	
Date	12/14/2017
Customer PO Number	
Customer Account	DEEPAR
Salesperson	Celania Alvarez
Terms	NET 30
Page	75 of 197

		8M:+latitude-Pr Cat 3 26:+latitude twilight 63:+fog 1A7:+aireweave-Pr Cat 1 08:+aireweave 2 twilight Mark Line For: A152 LEVEL 1 % Off List: 54.02			
--	--	-----------------------------------------------------------------------------------------------------------------------------------------------------------------------------	--	--	--

Group	Quantity	Description	Unit Price	Extended Amount
RM A152	1.0		6,073.86	6,073.86

Line	Quantity	Description	List	Unit Price	Extended Amount
345	4.00 Each	OFS Brands Inc. PS-38 Slvr Power Supply/6 Outlets/2 Data/1 HDMI/1 VGA/1Mini Stereo Mark Line For: A212 LEVEL 2 % Off List: 60.40	2,106.00	833.98	3,335.92
346	1.00 Each	OFS Brands Inc. NS-873223----- Custom Table 132"W X 90"D X 30"H. 3 section rectangle veneer top (short grain direction) with 3 thick panel beam base base kit. *2" flat knife edge *Cut outs for 4 PS-38 power supplies. (power supplies not included) :* Power supplies placed 30" from long edge to center of power unit-SEE ATTACHMENT) *Beam base kit 92"w x :64"d, includes bases and beams. (---) Standard OFS veneer finish choice for top (short grain) Price includes top :and beam base kit. :VEN: STAIN TO MATCH CFW-4612 Mark Line For: A212 LEVEL 2 % Off List: 60.40	13,569.00	5,373.32	5,373.32
347	20.00 Each	Sit On It Seating 6422 Y/E3 A112 L2 C21 B11 KD SIZE: Midback TEXTILE: Leather Grade 2 CAL 133: No CAL 133 MECHANISM: Enhanced Synchro with Seat Depth Adjustment ARM STYLE: Silver Metallic, Fixed Loop BASE MATERIAL: Silver Metallic CASTERS: Carpet	1,502.00	548.98	10,979.60



Proposal

Office Pavilion
10030 Bent Oak Drive
Houston, TX 77040
Phone: 713-803-0000
Fax: 713-803-0001
www.ophouston.com

Order Number	28753
Project Number	
Date	12/14/2017
Customer PO Number	
Customer Account	DEEPAR
Salesperson	Celania Alvarez
Terms	NET 30
Page	76 of 197

		PACKAGING: Knocked Down Manufacturer: Green Hides Pattern: Sierra Colorway: Camel Grade: 2 Mark Line For: 6423Y.A112 A212 LEVEL 2 % Off List: 63.45			
--	--	---------------------------------------------------------------------------------------------------------------------------------------------------------------------------------	--	--	--

Group	Quantity	Description	Unit Price	Extended Amount
RM A212	1.0		19,688.84	19,688.84

Line	Quantity	Description	List	Unit Price	Extended Amount
348	1.00 Each	Herman Miller, Inc. DT1DS.3672LE--91-91-MS-57-NTG +Everywhere Oval Table,Squared Edge,Lam Top/Thermo Edge,3- Column Base, 36D 72W 91:+white 91:+white MS:+metallic silver 57:+glides NTG:+no grommet Mark Line For: A213 LEVEL 2 % Off List: 68.97	2,152.00	667.86	667.86
349	8.00 Each	Sit On It Seating 6422 Y/E3 A112 VG2 C21 B11 KD SIT ON IT PRAVA CHAIR MFG: SITONIT PATTERN: HORIZON COLORWAY: BLUE YONDER GRADE: 2 Mark Line For: 6423Y.A112 A213 LEVEL 2 % Off List: 63.45	1,078.00	394.01	3,152.08

Group	Quantity	Description	Unit Price	Extended Amount
RM A213	1.0		3,819.94	3,819.94

Line	Quantity	Description	List	Unit Price	Extended Amount
350	11.00	Herman Miller, Inc.	0.00	0.00	0.00



Proposal

Office Pavilion
10030 Bent Oak Drive
Houston, TX 77040
Phone: 713-803-0000
Fax: 713-803-0001
www.ophouston.com

Order Number	28753
Project Number	
Date	12/14/2017
Customer PO Number	
Customer Account	DEEPAR
Salesperson	Celania Alvarez
Terms	NET 30
Page	77 of 197

	Each	1B2JK7-426 +Lock Plug and Key,Chrome UM Series #426 Mark Line For: A214 LEVEL 2 % Off List: 0.00			
351	4.00 Each	Herman Miller, Inc. LW200.365--SS-MS-KA-CB-4R +Lat File,W-Pull Freestd Flip Dr W/Pullout Shf,4 Dwr 36W SS:+smooth paint on smooth steel MS:+metallic silver KA:+keyed alike CB:+counterweight (recommended) 4R:+side-to-side filing rail and dividers in flipper Mark Line For: A214 LEVEL 2 % Off List: 68.39	2,281.00	721.01	2,884.04

Group	Quantity	Description	Unit Price	Extended Amount
RM A214	1.0		2,884.04	2,884.04

Line	Quantity	Description	List	Unit Price	Extended Amount
352	1.00 Each	First Office WM-12 12" Wire Manager Mark Line For: WM-12 A216 LEVEL 2 % Off List: 60.40	40.00	15.84	15.84
353	1.00 Each	First Office WM-24 24" Wire Manager Mark Line For: WM-24 A216 LEVEL 2 % Off List: 60.40	50.00	19.80	19.80
354	1.00 Each	First Office WM-36 36" Wire Manager Mark Line For: WM-36 A216 LEVEL 2 % Off List: 60.40	60.00	23.76	23.76



Proposal

Office Pavilion
10030 Bent Oak Drive
Houston, TX 77040
Phone: 713-803-0000
Fax: 713-803-0001
www.ophouston.com

Order Number	28753
Project Number	
Date	12/14/2017
Customer PO Number	
Customer Account	DEEPAR
Salesperson	Celania Alvarez
Terms	NET 30
Page	78 of 197

355	3.00 Each	OFS Brands Inc. 5-3655BC--B5A-...-LW Impulse G2 36x54.5 Bookcase Organizer B5A:Flat Cut ...:STAIN TO MATCH CFW-4612 LW:Unfinished Back Mark Line For: A216 LEVEL 2 % Off List: 60.40	1,643.00	650.63	1,951.89
356	1.00 Each	OFS Brands Inc. WF-B20RD22H--V-B5A--FLTVEN-...-MSL Wyre Bottle Frame 20x20x22 Round End Table V:Veneer B5A:Flat Cut Veneer ~FLTVEN:Flat Cut Veneer ...:STAIN TO MATCH CFW-4612 MSL:Luster Grey Mark Line For: A216 LEVEL 2 % Off List: 60.40	1,262.00	499.75	499.75
357	3.00 Each	OFS Brands Inc. 5-3622LF2-2--B5A-...-DN-VK-LW-H2X Impulse G2 36x22 2-Drawer Lateral File B5A:Flat Cut ...:STAIN TO MATCH CFW-4612 DN:Square - 1.1875" VK:Era Satin Nickel LW:Unfinished Back H2X:Locking, Key Specific (must include lock core order form) Mark Line For: A216 LEVEL 2 % Off List: 60.40	1,849.00	732.20	2,196.60
358	1.00 Each	OFS Brands Inc. 5-7230FDP2--B5A-...-DN-VK-FS-FS-G1-H2X Impulse G2 72x30 Double Full Pedestal Desk B5A:Flat Cut ...:STAIN TO MATCH CFW-4612 DN:Square - 1.1875" VK:Era Satin Nickel FS:Full Panel (standard) FS:Full Panel, No Insert G1:No Grommet H2X:Locking, Key Specific (must include lock core order form) Mark Line For: A216 LEVEL 2	3,298.00	1,306.01	1,306.01



Proposal

Office Pavilion
10030 Bent Oak Drive
Houston, TX 77040
Phone: 713-803-0000
Fax: 713-803-0001
www.ophouston.com

Order Number	28753
Project Number	
Date	12/14/2017
Customer PO Number	
Customer Account	DEEPAR
Salesperson	Celania Alvarez
Terms	NET 30
Page	79 of 197

		% Off List: 60.40			
359	2.00 Each	Herman Miller, Inc. AD10UB--MA-SG-MS-COM-ABLM +Side Chr,Aside,Uphst Outer Back MA:+metal arms SG:+glide MS:+metallic silver COM:@customer's own material-Pr Cat 1 ABLM:MAHARAM, DISC 466221-007 STEEL Mark Line For: A238 LEVEL 2 % Off List: 53.00	450.00	211.50	423.00
857	3.00 Each	Maharam COM MAHARAM DISC 466221-007 STEEL, PRICED PER YARD Mark Line For: A219 LEVEL 2 % Off List: -11.11	35.00	38.89	116.67

Group	Quantity	Description	Unit Price	Extended Amount
RM A216	1.0		6,553.32	6,553.32

Line	Quantity	Description	List	Unit Price	Extended Amount
360	1.00 Each	OFS Brands Inc. TL-15 36x2.9375x1 LED Task Light Mark Line For: A217 LEVEL 2 % Off List: 60.40	344.00	136.22	136.22
361	2.00 Each	OFS Brands Inc. WM-36 36x2.5x1.125 Wire Manager Mark Line For: A217 LEVEL 2 % Off List: 60.40	60.00	23.76	47.52
362	2.00 Each	Herman Miller, Inc. 1B2JK7-245 +Lock Plug and Key,Chrome UM Series #245 Mark Line For: A217 LEVEL 2 % Off List: 0.00	0.00	0.00	0.00



Proposal

Office Pavilion
10030 Bent Oak Drive
Houston, TX 77040
Phone: 713-803-0000
Fax: 713-803-0001
www.ophouston.com

Order Number	28753
Project Number	
Date	12/14/2017
Customer PO Number	
Customer Account	DEEPAR
Salesperson	Celania Alvarez
Terms	NET 30
Page	80 of 197

363	1.00 Each	OFS Brands Inc. 5-9419HDW6--B5A-...-HC-HC Impulse G2 94x18.5 6-Door Wallmount Organizer B5A:Flat Cut ...:STAIN TO MATCH CFW-4612 HC:Wood Panel HC:Wood Panel/No Insert Mark Line For: A217 LEVEL 2 % Off List: 60.40	3,064.00	1,213.34	1,213.34
364	3.00 Each	First Office F17737--BUW-5-091P-3063320 Prague 25x23x33.5 Side Chair Slat Back BUW:Burnished Walnut 5:Grade 5 Material 091P:Momentum Amuse 3063320:Alloy 09135168 Mark Line For: A123 LEVEL 1 % Off List: 60.40	918.00	363.53	1,090.59
365	1.00 Each	OFS Brands Inc. FT2137--1-COM-- Impulse G2 94x23.75 Tackboard 1:Grade 1 Fabric COM:Customer's Own Material :COM: HERMAN MILLER CODE BLUE ACD05 :COM: 3 YARDS BASIC FABRIC, NO REPEAT Mark Line For: A217 LEVEL 2 % Off List: 60.40	552.00	218.59	218.59
366	2.00 Each	Herman Miller, Inc. LW200.365--SS-MS-KA-CB-4R +Lat File,W-Pull Freestd Flip Dr W/Pullout Shf,4 Dwr 36W SS:+smooth paint on smooth steel MS:+metallic silver KA:+keyed alike CB:+counterweight (recommended) 4R:+side-to-side filing rail and dividers in flipper Mark Line For: A217 LEVEL 2 % Off List: 68.39	2,281.00	721.01	1,442.02
367	1.00 Each	OFS Brands Inc. 5-2242BR2--B5A-...-DN-FZ-G3-LK Impulse G2 22x42 Bridge	1,046.00	414.22	414.22



Proposal

Office Pavilion
10030 Bent Oak Drive
Houston, TX 77040
Phone: 713-803-0000
Fax: 713-803-0001
www.ophouston.com

Order Number	28753
Project Number	
Date	12/14/2017
Customer PO Number	
Customer Account	DEEPAR
Salesperson	Celania Alvarez
Terms	NET 30
Page	81 of 197

		B5A:Flat CutSTAIN TO MATCH CFW-4612 DN:Square - 1.1875" FZ:Hinged Access Panel G3:Grommet Center LK:Silver Grommet Mark Line For: A217 LEVEL 2 % Off List: 60.40			
368	1.00 Each	OFS Brands Inc. 5-7222CRRL2--B5A-...-DN-VK-LX-G3-H2X Impulse G2 72x22 Right Lateral File Pedestal Credenza B5A:Flat CutSTAIN TO MATCH CFW-4612 DN:Square - 1.1875" VK:Era Satin Nickel LX:Finished Back G3:Grommet Center H2X:Locking, Key Specific (must include lock core order form) Mark Line For: FF A217 LEVEL 2 % Off List: 60.40	2,498.00	989.21	989.21
369	1.00 Each	OFS Brands Inc. 5-7230FLPD2--B5A-...-DN-VK-FS-FS-G2-H2X Impulse G2 72x30 Left Full Pedestal Desk B5A:Flat CutSTAIN TO MATCH CFW-4612 DN:Square - 1.1875" VK:Era Satin Nickel FS:Full Panel (standard) FS:Full Panel, No Insert G2:Grommet Right H2X:Locking, Key Specific (must include lock core order form) Mark Line For: BBF A217 LEVEL 2 % Off List: 60.40	2,522.00	998.71	998.71
370	1.00 Each	Herman Miller, Inc. MRF123AWAF--AJ-6K8-BB-97-8M-26-63-1A7-08 +Wk Chr,Mirra 2,Std-Ht,Tlt Lmtr/Ang,Non-Uphst Adj Arms,Flex Adj seat depth,Butterfly susp back AJ:+adjustable lumbar support 6K8:+h alloy with studio white BB:+2 1/2" hard caster, black yoke, carpet only	1,518.00	697.93	697.93



Proposal

Office Pavilion
10030 Bent Oak Drive
Houston, TX 77040
Phone: 713-803-0000
Fax: 713-803-0001
www.ophouston.com

Order Number	28753
Project Number	
Date	12/14/2017
Customer PO Number	
Customer Account	DEEPAR
Salesperson	Celania Alvarez
Terms	NET 30
Page	82 of 197

		97:+twilight 8M:+latitude-Pr Cat 3 26:+latitude twilight 63:+fog 1A7:+aireweave-Pr Cat 1 08:+aireweave 2 twilight Mark Line For: A217 LEVEL 2 % Off List: 54.02			
--	--	---------------------------------------------------------------------------------------------------------------------------------------------------------------------------------------------	--	--	--

Group	Quantity	Description	Unit Price	Extended Amount
RM A217	1.0		7,248.35	7,248.35

Line	Quantity	Description	List	Unit Price	Extended Amount
371	3.00 Each	Maharam COM MAHARAM DISC 466221-007 STEEL, PRICED PER YARD Mark Line For: A218 LEVEL 2 % Off List: -11.11	35.00	38.89	116.67
372	1.00 Each	Herman Miller, Inc. G6136.42T +Task Light,Utility,Trans Surf/Countr Top,42W Mark Line For: A218 LEVEL 2 % Off List: 72.41	266.00	73.38	73.38
373	1.00 Each	Herman Miller, Inc. FT29B.2 +Surface Ganging Bracket,pair Mark Line For: A218 LEVEL 2 % Off List: 72.41	41.00	11.31	11.31
374	1.00 Each	Herman Miller, Inc. FV696.39 +Stiffener, 38 5/8W Mark Line For: A218 LEVEL 2 % Off List: 72.41	71.00	19.59	19.59
375	1.00 Each	Herman Miller, Inc. FV696.48 +Stiffener, 48W Mark Line For: A218	71.00	19.59	19.59



Proposal

Office Pavilion
10030 Bent Oak Drive
Houston, TX 77040
Phone: 713-803-0000
Fax: 713-803-0001
www.ophouston.com

Order Number	28753
Project Number	
Date	12/14/2017
Customer PO Number	
Customer Account	DEEPAR
Salesperson	Celania Alvarez
Terms	NET 30
Page	83 of 197

		LEVEL 2			
		% Off List: 72.41			
376	1.00 Each	Herman Miller, Inc. FV985.21 @Tackboard Cable Manager, for use with 23" and 24" high, Pkg of 12 Mark Line For: A218 LEVEL 2 % Off List: 72.41	140.00	38.62	38.62
377	6.00 Each	Herman Miller, Inc. 1B2JK7-246 +Lock Plug and Key,Chrome UM Series #246 Mark Line For: A218 LEVEL 2 % Off List: 0.00	0.00	0.00	0.00
378	1.00 Each	Herman Miller, Inc. FV2E2.S24FL--LBD +Closed Support Leg,for Sq-Edge Surface, 24"D,Fxd Hght, Lam LBD:+dark brown walnut Mark Line For: A218 LEVEL 2 % Off List: 72.41	285.00	78.62	78.62
379	2.00 Each	Herman Miller, Inc. FV2E2.S30FL--LBD +Closed Support Leg,for Sq-Edge Surface, 30"D,Fxd Hght, Lam LBD:+dark brown walnut Mark Line For: A218 LEVEL 2 % Off List: 72.41	290.00	80.00	160.00
380	2.00 Each	Herman Miller, Inc. FV689.P--MS +Support Leg,Post MS:+metallic silver Mark Line For: A218 LEVEL 2 PENDING SPECIAL % Off List: 72.42	168.00	46.34	92.68
381	1.00 Each	Herman Miller, Inc. FV697.72FL--91 +Modesty Panel,full modesty panel, 72W Lam 91:+white Mark Line For: F/72	602.00	166.07	166.07



Proposal

Office Pavilion
10030 Bent Oak Drive
Houston, TX 77040
Phone: 713-803-0000
Fax: 713-803-0001
www.ophouston.com

Order Number	28753
Project Number	
Date	12/14/2017
Customer PO Number	
Customer Account	DEEPAR
Salesperson	Celania Alvarez
Terms	NET 30
Page	84 of 197

		A218 LEVEL 2 PENDING SPECIAL % Off List: 72.41			
382	1.00 Each	Herman Miller, Inc. LTPL-07220--LBD @Tu File Top, Lam Top/TP Edge 72W 20D LBD:+dark brown walnut Mark Line For: A218 LEVEL 2 % Off List: 68.39	475.00	150.15	150.15
383	1.00 Each	Herman Miller, Inc. FTS10.2072LF--LBD-LBD +Rectangular Surface,Sq-Edge, Lam Top/Thermo Edge, 20D 72W, Frame Atch LBD:+dark brown walnut LBD:+dark brown walnut Mark Line For: 20/72 A218 LEVEL 2 % Off List: 72.41	442.00	121.93	121.93
384	1.00 Each	Herman Miller, Inc. FTS10.2460LS--LBD-LBD +Rectangular Surface,Sq-Edge, Lam Top/Thermo Edge, 24D 60W, No Brkts LBD:+dark brown walnut LBD:+dark brown walnut Mark Line For: 24/60 A218 LEVEL 2 % Off List: 72.41	307.00	84.69	84.69
385	1.00 Each	Herman Miller, Inc. FTS10.3072LS--LBD-LBD +Rectangular Surface,Sq-Edge, Lam Top/Thermo Edge, 30D 72W, No Brkts LBD:+dark brown walnut LBD:+dark brown walnut Mark Line For: 30/72 A218 LEVEL 2 % Off List: 72.41	526.00	145.10	145.10
386	1.00	Herman Miller, Inc.	527.00	145.38	145.38



Proposal

Office Pavilion
10030 Bent Oak Drive
Houston, TX 77040
Phone: 713-803-0000
Fax: 713-803-0001
www.ophouston.com

Order Number	28753
Project Number	
Date	12/14/2017
Customer PO Number	
Customer Account	DEEPAR
Salesperson	Celania Alvarez
Terms	NET 30
Page	85 of 197

	Each	FV980.WM2460R--51-07 +Tackboard,wall mntd,Tckble Fabric,Hrzntl 24H 60W 51:+cord-Pr Cat 2 07:+cord sesame Mark Line For: TBW24/60 A218 LEVEL 2 % Off List: 72.41			
387	1.00 Each	Herman Miller, Inc. FV43P.WM1560LL--KA-LBD-LBD @Ovhd Stg Cab, Prtl Enclsr, Wall Mount, Lam Case/Doors, Lock 15H 60W KA:@keyed alike LBD:@dark brown walnut LBD:@dark brown walnut Mark Line For: A218 LEVEL 2 % Off List: 72.41	1,725.00	475.86	475.86
388	1.00 Each	Herman Miller, Inc. LW400.3626--SS-MS-KA +Storage Case,W-Pull 36W 26H SS:+smooth paint on smooth steel MS:+metallic silver KA:+keyed alike Mark Line For: A218 LEVEL 2 % Off List: 67.24	1,124.00	368.21	368.21
389	2.00 Each	Herman Miller, Inc. AD10UB--MA-SG-MS-COM-ABLM +Side Chr,Aside,Uphst Outer Back MA:+metal arms SG:+glide MS:+metallic silver COM:@customer's own material-Pr Cat 1 ABLM:MAHARAM, DISC 466221-007 STEEL Mark Line For: A218 LEVEL 2 % Off List: 53.00	450.00	211.50	423.00
391	2.00 Each	Herman Miller, Inc. LW200.361--SS-MS-KA-CB-2R +Lat File,W-Pull Freestd 2 Dwr Raised Hgt 36W SS:+smooth paint on smooth steel MS:+metallic silver KA:+keyed alike	1,117.00	353.08	706.16



Proposal

Office Pavilion
10030 Bent Oak Drive
Houston, TX 77040
Phone: 713-803-0000
Fax: 713-803-0001
www.ophouston.com

Order Number	28753
Project Number	
Date	12/14/2017
Customer PO Number	
Customer Account	DEEPAR
Salesperson	Celania Alvarez
Terms	NET 30
Page	86 of 197

		CB:+counterweight (recommended) 2R:+side-to-side filing rail Mark Line For: A218 LEVEL 2 % Off List: 68.39			
392	1.00 Each	Herman Miller, Inc. LW100.20BBF--SB-SS-MS-KA-2F-3M +Ped W-Pull, Freestd 20D B/B/F SB:+full-extension ball-bearing SS:+smooth paint on smooth steel MS:+metallic silver KA:+keyed alike 2F:+raised height 3M:+drawer divider in one box drawer, pencil tray in one box drawer, 2 file converters in file drawer Mark Line For: A218 LEVEL 2 % Off List: 67.24	677.00	221.78	221.78
393	1.00 Each	Herman Miller, Inc. LW100.20FF--SB-SS-MS-KA-2F-1M +Ped W-Pull, Freestd 20D F/F SB:+full-extension ball-bearing SS:+smooth paint on smooth steel MS:+metallic silver KA:+keyed alike 2F:+raised height 1M:+2 file converters in each file drawer Mark Line For: A218 LEVEL 2 % Off List: 67.24	580.00	190.00	190.00
394	1.00 Each	Herman Miller, Inc. MRF123AWAF--AJ-6K8-BB-97-8M-26-63-1A7-08 +Wk Chr, Mirra 2, Std-Ht, Tlt Lmtr/Ang, Non-Uphst Adj Arms, Flex Adj seat depth, Butterfly susp back AJ:+adjustable lumbar support 6K8:+h alloy with studio white BB:+2 1/2" hard caster, black yoke, carpet only 97:+twilight 8M:+latitude-Pr Cat 3 26:+latitude twilight 63:+fog 1A7:+aireweave-Pr Cat 1 08:+aireweave 2 twilight Mark Line For: A218 LEVEL 2	1,518.00	697.93	697.93



Proposal

Office Pavilion
10030 Bent Oak Drive
Houston, TX 77040
Phone: 713-803-0000
Fax: 713-803-0001
www.ophouston.com

Order Number	28753
Project Number	
Date	12/14/2017
Customer PO Number	
Customer Account	DEEPAR
Salesperson	Celania Alvarez
Terms	NET 30
Page	87 of 197

% Off List: 54.02

Group	Quantity	Description	Unit Price	Extended Amount
RM A218	1.0		4,506.72	4,506.72

Line	Quantity	Description	List	Unit Price	Extended Amount
390	3.00 Each	Maharam COM MAHARAM DISC 466221-007 STEEL, PRICED PER YARD Mark Line For: A219 LEVEL 2 % Off List: -11.11	35.00	38.89	116.67
395	1.00 Each	Herman Miller, Inc. G6136.60T +Task Light,Utility,Trans Surf/Countr Top,60W Mark Line For: A219 LEVEL 2 % Off List: 72.41	296.00	81.66	81.66
396	2.00 Each	Herman Miller, Inc. FT29B.2 +Surface Ganging Bracket,pair Mark Line For: A219 LEVEL 2 % Off List: 72.41	41.00	11.31	22.62
397	1.00 Each	Herman Miller, Inc. FV696.48 +Stiffener, 48W Mark Line For: A219 LEVEL 2 % Off List: 72.41	71.00	19.59	19.59
398	1.00 Each	Herman Miller, Inc. FV696.57 +Stiffener, 57 3/8W Mark Line For: A219 LEVEL 2 % Off List: 72.41	71.00	19.59	19.59
399	1.00 Each	Herman Miller, Inc. FV696.62 +Stiffener, 62 1/8W Mark Line For: A219 LEVEL 2	71.00	19.59	19.59



Proposal

Office Pavilion
10030 Bent Oak Drive
Houston, TX 77040
Phone: 713-803-0000
Fax: 713-803-0001
www.ophouston.com

Order Number	28753
Project Number	
Date	12/14/2017
Customer PO Number	
Customer Account	DEEPAR
Salesperson	Celania Alvarez
Terms	NET 30
Page	88 of 197

		% Off List: 72.41			
400	1.00 Each	Herman Miller, Inc. FV985.21 @Tackboard Cable Manager, for use with 23" and 24" high, Pkg of 12 Mark Line For: A219 LEVEL 2 % Off List: 72.41	140.00	38.62	38.62
401	7.00 Each	Herman Miller, Inc. 1B2JK7-247 +Lock Plug and Key,Chrome UM Series #247 Mark Line For: A219 LEVEL 2 % Off List: 0.00	0.00	0.00	0.00
402	2.00 Each	Herman Miller, Inc. FV2E2.S24FL--LBD +Closed Support Leg,for Sq-Edge Surface, 24"D,Fxd Hght, Lam LBD:+dark brown walnut Mark Line For: A219 LEVEL 2 % Off List: 72.41	285.00	78.62	157.24
403	2.00 Each	Herman Miller, Inc. FV2E2.S30FL--LBD +Closed Support Leg,for Sq-Edge Surface, 30"D,Fxd Hght, Lam LBD:+dark brown walnut Mark Line For: A219 LEVEL 2 % Off List: 72.41	290.00	80.00	160.00
404	1.00 Each	Herman Miller, Inc. FV697.72FL--91 +Modesty Panel,full modesty panel, 72W Lam 91:+white Mark Line For: F/72 A219 LEVEL 2 PENDING SPECIAL % Off List: 72.41	602.00	166.07	166.07
405	1.00 Each	Herman Miller, Inc. LTPL-07220--LBD @Tu File Top, Lam Top/TP Edge 72W 20D LBD:+dark brown walnut Mark Line For: A219	475.00	150.15	150.15



Proposal

Office Pavilion
10030 Bent Oak Drive
Houston, TX 77040
Phone: 713-803-0000
Fax: 713-803-0001
www.ophouston.com

Order Number	28753
Project Number	
Date	12/14/2017
Customer PO Number	
Customer Account	DEEPAR
Salesperson	Celania Alvarez
Terms	NET 30
Page	89 of 197

		LEVEL 2			
		% Off List: 68.39			
406	1.00 Each	Herman Miller, Inc. FTS10.2472LS--LBD-LBD +Rectangular Surface,Sq-Edge, Lam Top/Thermo Edge, 24D 72W, No Brkts LBD:+dark brown walnut LBD:+dark brown walnut Mark Line For: 24/72 A219 LEVEL 2 % Off List: 72.41	390.00	107.59	107.59
407	1.00 Each	Herman Miller, Inc. FTS10.2478LS--LBD-LBD +Rectangular Surface,Sq-Edge, Lam Top/Thermo Edge, 24D 78W, No Brkts LBD:+dark brown walnut LBD:+dark brown walnut Mark Line For: 24/78 A219 LEVEL 2 % Off List: 72.41	441.00	121.66	121.66
408	1.00 Each	Herman Miller, Inc. FTS10.3072LS--LBD-LBD +Rectangular Surface,Sq-Edge, Lam Top/Thermo Edge, 30D 72W, No Brkts LBD:+dark brown walnut LBD:+dark brown walnut Mark Line For: 30/72 A219 LEVEL 2 % Off List: 72.41	526.00	145.10	145.10
409	1.00 Each	Herman Miller, Inc. FV980.WM2472R--51-07 +Tackboard,wall mntd,Tckble Fabric,Hrzntl 24H 72W 51:+cord-Pr Cat 2 07:+cord sesame Mark Line For: TBW24/72 A219 LEVEL 2 % Off List: 72.41	552.00	152.28	152.28
410	1.00	Herman Miller, Inc.	911.00	298.44	298.44



Proposal

Office Pavilion
10030 Bent Oak Drive
Houston, TX 77040
Phone: 713-803-0000
Fax: 713-803-0001
www.ophouston.com

Order Number	28753
Project Number	
Date	12/14/2017
Customer PO Number	
Customer Account	DEEPAR
Salesperson	Celania Alvarez
Terms	NET 30
Page	90 of 197

	Each	LG500.3026--SS-MS +Bookcase 30W 26H SS:+smooth paint on smooth steel MS:+metallic silver Mark Line For: A219 LEVEL 2 % Off List: 67.24			
411	1.00 Each	Herman Miller, Inc. FV43P.WM1572LL--KA-LBD-LBD @Ovhd Stg Cab, Prtl Enclsr, Wall Mount, Lam Case/Doors, Lock 15H 72W KA:@keyed alike LBD:@dark brown walnut LBD:@dark brown walnut Mark Line For: A219 LEVEL 2 % Off List: 72.41	1,960.00	540.69	540.69
412	2.00 Each	Herman Miller, Inc. AD10UB--MA-SG-MS-COM-ABLM +Side Chr,Aside,Uphst Outer Back MA:+metal arms SG:+glide MS:+metallic silver COM:@customer's own material-Pr Cat 1 ABLM:MAHARAM, DISC 466221-007 STEEL Mark Line For: A219 LEVEL 2 % Off List: 53.00	450.00	211.50	423.00
413	1.00 Each	Herman Miller, Inc. LW200.301--SS-MS-KA-CB-2R +Lat File,W-Pull Freestd 2 Dwr Raised Hgt 30W SS:+smooth paint on smooth steel MS:+metallic silver KA:+keyed alike CB:+counterweight (recommended) 2R:+side-to-side filing rail Mark Line For: A219 LEVEL 2 % Off List: 68.39	981.00	310.09	310.09
414	2.00 Each	Herman Miller, Inc. LW200.363--SS-MS-KA-CB-2R +Lat File,W-Pull Freestd 3 Dwr 36W SS:+smooth paint on smooth steel MS:+metallic silver	1,412.00	446.32	892.64



Proposal

Office Pavilion
10030 Bent Oak Drive
Houston, TX 77040
Phone: 713-803-0000
Fax: 713-803-0001
www.ophouston.com

Order Number	28753
Project Number	
Date	12/14/2017
Customer PO Number	
Customer Account	DEEPAR
Salesperson	Celania Alvarez
Terms	NET 30
Page	91 of 197

		KA:+keyed alike CB:+counterweight (recommended) 2R:+side-to-side filing rail Mark Line For: A219 LEVEL 2 % Off List: 68.39			
415	1.00 Each	Herman Miller, Inc. LW100.20BBF--SB-SS-MS-KA-2F-3M +Ped W-Pull, Freestd 20D B/B/F SB:+full-extension ball-bearing SS:+smooth paint on smooth steel MS:+metallic silver KA:+keyed alike 2F:+raised height 3M:+drawer divider in one box drawer, pencil tray in one box drawer, 2 file converters in file drawer Mark Line For: A219 LEVEL 2 % Off List: 67.24	677.00	221.78	221.78
416	1.00 Each	Herman Miller, Inc. LW100.20FF--SB-SS-MS-KA-2F-1M +Ped W-Pull, Freestd 20D F/F SB:+full-extension ball-bearing SS:+smooth paint on smooth steel MS:+metallic silver KA:+keyed alike 2F:+raised height 1M:+2 file converters in each file drawer Mark Line For: A219 LEVEL 2 % Off List: 67.24	580.00	190.00	190.00
417	1.00 Each	Herman Miller, Inc. MRF123AWAF--AJ-6K8-BB-97-8M-26-63-1A7-08 +Wk Chr, Mirra 2, Std-Ht, Tlt Lmtr/Ang, Non-Uphst Adj Arms, Flex Adj seat depth, Butterfly susp back AJ:+adjustable lumbar support 6K8:+h alloy with studio white BB:+2 1/2" hard caster, black yoke, carpet only 97:+twilight 8M:+latitude-Pr Cat 3 26:+latitude twilight 63:+fog 1A7:+aireweave-Pr Cat 1 08:+aireweave 2 twilight Mark Line For: A219	1,518.00	697.93	697.93



Proposal

Office Pavilion
10030 Bent Oak Drive
Houston, TX 77040
Phone: 713-803-0000
Fax: 713-803-0001
www.ophouston.com

Order Number	28753
Project Number	
Date	12/14/2017
Customer PO Number	
Customer Account	DEEPAR
Salesperson	Celania Alvarez
Terms	NET 30
Page	92 of 197

		LEVEL 2			
		% Off List: 54.02			

Group	Quantity	Description	Unit Price	Extended Amount
RM A219	1.0		5,053.00	5,053.00

Line	Quantity	Description	List	Unit Price	Extended Amount
418	1.00 Each	First Office TL-16 48x2.9375x1 LED Task Light Mark Line For: TL-16 A222 LEVEL 2 % Off List: 60.40	407.00	161.17	161.17
419	2.00 Each	OFS Brands Inc. WM-36 36x2.5x1.125 Wire Manager Mark Line For: A222 LEVEL 2 % Off List: 60.40	60.00	23.76	47.52
420	2.00 Each	OFS Brands Inc. 5-3030BC2--B5A-...-LX Impulse G2 30x28.8125 Bookcase B5A:Flat Cut ...:STAIN TO MATCH CFW-4612 LX:Finished Back Mark Line For: 2S A222 LEVEL 2 % Off List: 60.40	1,126.00	445.90	891.80
421	1.00 Each	OFS Brands Inc. 5-3043BC3--B5A-...-LX Impulse G2 30x42.5 Bookcase Organizer B5A:Flat Cut ...:STAIN TO MATCH CFW-4612 LX:Finished Back Mark Line For: 2S A222 LEVEL 2 % Off List: 60.40	1,243.00	492.23	492.23
422	1.00 Each	OFS Brands Inc. 5-3072BC2--B5A-...-LX	1,873.00	741.71	741.71



Proposal

Office Pavilion
10030 Bent Oak Drive
Houston, TX 77040
Phone: 713-803-0000
Fax: 713-803-0001
www.ophouston.com

Order Number	28753
Project Number	
Date	12/14/2017
Customer PO Number	
Customer Account	DEEPAR
Salesperson	Celania Alvarez
Terms	NET 30
Page	93 of 197

		Impulse G2 30x72.5 Bookcase B5A:Flat CutSTAIN TO MATCH CFW-4612 LX:Finished Back Mark Line For: 5S A222 LEVEL 2 % Off List: 60.40			
423	2.00 Each	First Office F17737--BUW-5-091P-3063320 Prague 25x23x33.5 Side Chair Slat Back BUW:Burnished Walnut 5:Grade 5 Material 091P:Momentum Amuse 3063320:Alloy 09135168 Mark Line For: A123 LEVEL 1 % Off List: 60.40	918.00	363.53	727.06
424	1.00 Each	OFS Brands Inc. 5-10019HDW6--B5A-....-HC-HC Impulse G2 100x18.5 6-Door Wallmount Organizer B5A:Flat CutSTAIN TO MATCH CFW-4612 HC:Wood Panel HC:Wood Panel/No Insert Mark Line For: A222 LEVEL 2 % Off List: 60.40	3,259.00	1,290.56	1,290.56
425	1.00 Each	OFS Brands Inc. FT2135--1-COM-- Impulse G2 100x23.75 Tackboard 1:Grade 1 Fabric COM:Customer's Own Material :COM: HERMAN MILLER CODE BLUE ACD05 :COM: 3.5 YARDS BASIC FABRIC, NO REPEAT Mark Line For: A222 LEVEL 2 % Off List: 60.40	566.00	224.14	224.14
426	1.00 Each	OFS Brands Inc. 5-2248BR2--B5A-....-DN-FZ-G3-LK Impulse G2 22x48 Bridge B5A:Flat CutSTAIN TO MATCH CFW-4612 DN:Square - 1.1875"	1,076.00	426.10	426.10



Proposal

Office Pavilion
10030 Bent Oak Drive
Houston, TX 77040
Phone: 713-803-0000
Fax: 713-803-0001
www.ophouston.com

Order Number	28753
Project Number	
Date	12/14/2017
Customer PO Number	
Customer Account	DEEPAR
Salesperson	Celania Alvarez
Terms	NET 30
Page	94 of 197

		FZ:Hinged Access Panel G3:Grommet Center LK:Silver Grommet Mark Line For: A222 LEVEL 2 % Off List: 60.40			
427	1.00 Each	OFS Brands Inc. 5-3022LF2-2--B5A-...-DN-VK-LX-H2X Impulse G2 30x22 2-Drawer Lateral File B5A:Flat Cut ...:STAIN TO MATCH CFW-4612 DN:Square - 1.1875" VK:Era Satin Nickel LX:Finished Back H2X:Locking, Key Specific (must include lock core order form) Mark Line For: 2LF A222 LEVEL 2 % Off List: 60.40	1,685.00	667.26	667.26
428	1.00 Each	OFS Brands Inc. 5-7222CRRL2--B5A-...-DN-VK-LX-G3-H2X Impulse G2 72x22 Right Lateral File Pedestal Credenza B5A:Flat Cut ...:STAIN TO MATCH CFW-4612 DN:Square - 1.1875" VK:Era Satin Nickel LX:Finished Back G3:Grommet Center H2X:Locking, Key Specific (must include lock core order form) Mark Line For: FF A222 LEVEL 2 % Off List: 60.40	2,498.00	989.21	989.21
429	1.00 Each	OFS Brands Inc. 5-7230FLPD2--B5A-...-DN-VK-FS-FS-G2-H2X Impulse G2 72x30 Left Full Pedestal Desk B5A:Flat Cut ...:STAIN TO MATCH CFW-4612 DN:Square - 1.1875" VK:Era Satin Nickel FS:Full Panel (standard) FS:Full Panel, No Insert G2:Grommet Right H2X:Locking, Key Specific (must include lock core order form) Mark Line For: BBF	2,522.00	998.71	998.71



Proposal

Office Pavilion
10030 Bent Oak Drive
Houston, TX 77040
Phone: 713-803-0000
Fax: 713-803-0001
www.ophouston.com

Order Number	28753
Project Number	
Date	12/14/2017
Customer PO Number	
Customer Account	DEEPAR
Salesperson	Celania Alvarez
Terms	NET 30
Page	95 of 197

		A222 LEVEL 2 % Off List: 60.40			
430	1.00 Each	Sit On It Seating 6422 Y/E3 A112 L3 C21 B11 KD SIZE: Midback HEADREST: No Headrest TEXTILE: Leather Grade 3 CAL 133: No CAL 133 MECHANISM: Enhanced Synchro with Seat Depth Adjustment ARM STYLE: Silver Metallic, Fixed Loop BASE MATERIAL: Silver Metallic CASTERS: Carpet PACKAGING: Knocked Down Manufacturer: Green Hides Pattern: Lena Colorway: Sterling Grade: 3 Mark Line For: 6423Y.A112 A222 LEVEL 2 % Off List: 63.45	1,642.00	600.15	600.15

Group	Quantity	Description	Unit Price	Extended Amount
RM A222	1.0		8,257.62	8,257.62

Line	Quantity	Description	List	Unit Price	Extended Amount
431	1.00 Each	First Office TL-16 48x2.9375x1 LED Task Light Mark Line For: TL-16 A223 LEVEL 2 % Off List: 60.40	407.00	161.17	161.17
432	2.00 Each	OFS Brands Inc. WM-36 36x2.5x1.125 Wire Manager Mark Line For: WM-12 A223 LEVEL 2 % Off List: 60.40	60.00	23.76	47.52



Proposal

Office Pavilion
10030 Bent Oak Drive
Houston, TX 77040
Phone: 713-803-0000
Fax: 713-803-0001
www.ophouston.com

Order Number	28753
Project Number	
Date	12/14/2017
Customer PO Number	
Customer Account	DEEPAR
Salesperson	Celania Alvarez
Terms	NET 30
Page	96 of 197

433	1.00 Each	OFS Brands Inc. 5-1626RWA--B5A-... Impulse G2 15.625x26 Right Wing End Assembly B5A:Flat Cut ...:STAIN TO MATCH CFW-4612 Mark Line For: A223 LEVEL 2 % Off List: 60.40	670.00	265.32	265.32
434	1.00 Each	OFS Brands Inc. 5-2922MEP2--B5A-... Impulse G2 20.9375"w End Panel for 22"d Top B5A:Flat Cut ...:STAIN TO MATCH CFW-4612 Mark Line For: A223 LEVEL 2 % Off List: 60.40	344.00	136.22	136.22
435	1.00 Each	OFS Brands Inc. 5-2953MCB--B5A-... Impulse G2 52.75"w Full Modesty Panel for 84" Desk B5A:Flat Cut ...:STAIN TO MATCH CFW-4612 Mark Line For: A223 LEVEL 2 % Off List: 60.40	481.00	190.48	190.48
436	2.00 Each	OFS Brands Inc. 5-3021MOC--B5A-... Impulse G2 30x20.75 Open Pedestal B5A:Flat Cut ...:STAIN TO MATCH CFW-4612 Mark Line For: MOC A223 LEVEL 2 % Off List: 60.40	798.00	316.01	632.02
437	1.00 Each	OFS Brands Inc. 5-2916MCB2--B5A-...-LX Impulse G2 15.625"w Back Panel B5A:Flat Cut ...:STAIN TO MATCH CFW-4612 LX:Finished Back Mark Line For: A223 LEVEL 2 % Off List: 60.40	345.00	136.62	136.62



Proposal

Office Pavilion
10030 Bent Oak Drive
Houston, TX 77040
Phone: 713-803-0000
Fax: 713-803-0001
www.ophouston.com

Order Number	28753
Project Number	
Date	12/14/2017
Customer PO Number	
Customer Account	DEEPAR
Salesperson	Celania Alvarez
Terms	NET 30
Page	97 of 197

438	1.00 Each	OFS Brands Inc. 5-10019HDW6--B5A-...-HC-HC Impulse G2 100x18.5 6-Door Wallmount Organizer B5A:Flat Cut ...:STAIN TO MATCH CFW-4612 HC:Wood Panel HC:Wood Panel/No Insert Mark Line For: A223 LEVEL 2 % Off List: 60.40	3,259.00	1,290.56	1,290.56
439	1.00 Each	OFS Brands Inc. 5-1625MBFC2--B5A-...-VK-H2X Impulse G2 15.625x24.6875 Box/Box/File Pedestal B5A:Flat Cut ...:STAIN TO MATCH CFW-4612 VK:Era Satin Nickel H2X:Locking, Key Specific (must include lock core order form) Mark Line For: MBFC A223 LEVEL 2 % Off List: 60.40	1,218.00	482.33	482.33
440	1.00 Each	OFS Brands Inc. 5-2960MCB2--B5A-...-LX-V7 Impulse G2 60"w Back Panel B5A:Flat Cut ...:STAIN TO MATCH CFW-4612 LX:Finished Back V7:No Wire Access Slot Mark Line For: A223 LEVEL 2 % Off List: 60.40	488.00	193.25	193.25
441	1.00 Each	OFS Brands Inc. 5-2996MCB2--B5A-...-LX-V7 Impulse G2 96"w Back Panel B5A:Flat Cut ...:STAIN TO MATCH CFW-4612 LX:Finished Back V7:No Wire Access Slot Mark Line For: A223 LEVEL 2 % Off List: 60.40	833.00	329.87	329.87
442	1.00 Each	OFS Brands Inc. 5-3621MFC2--B5A-...-VK-H2X Impulse G2 36x20.75 Lateral File Pedestal	1,519.00	601.52	601.52



Proposal

Office Pavilion
10030 Bent Oak Drive
Houston, TX 77040
Phone: 713-803-0000
Fax: 713-803-0001
www.ophouston.com

Order Number	28753
Project Number	
Date	12/14/2017
Customer PO Number	
Customer Account	DEEPAR
Salesperson	Celania Alvarez
Terms	NET 30
Page	98 of 197

		B5A:Flat CutSTAIN TO MATCH CFW-4612 VK:Era Satin Nickel H2X:Locking, Key Specific (must include lock core order form) Mark Line For: MFC A223 LEVEL 2 % Off List: 60.40			
443	2.00 Each	OFS Brands Inc. FT2135--1-COM-- Impulse G2 100x23.75 Tackboard 1:Grade 1 Fabric COM:Customer's Own Material :COM: HERMAN MILLER CODE BLUE ACD05 :COM: 3.5 YARDS BASIC FABRIC, NO REPEAT Mark Line For: A223 LEVEL 2 % Off List: 60.40	566.00	224.14	448.28
444	2.00 Each	First Office F17737--BUW-5-091P-3063320 Prague 25x23x33.5 Side Chair Slat Back BUW:Burnished Walnut 5:Grade 5 Material 091P:Momentum Amuse 3063320:Alloy 09135168 Mark Line For: A123 LEVEL 1 % Off List: 60.40	918.00	363.53	727.06
445	1.00 Each	OFS Brands Inc. 5-6022MCT2--B5A-....-DN-G1-G1 Impulse G2 60x22 Modular Cabinet Top B5A:Flat CutSTAIN TO MATCH CFW-4612 DN:Square - 1.1875" G1:No Grommet G1:No Grommet Mark Line For: A223 LEVEL 2 % Off List: 60.40	609.00	241.16	241.16
446	1.00 Each	OFS Brands Inc. 5-8430MCT--B5A-....-DN-G2-LK Impulse G2 84x30 Rectangular Worksurface B5A:Flat CutSTAIN TO MATCH CFW-4612	1,884.00	746.06	746.06



Proposal

Office Pavilion
10030 Bent Oak Drive
Houston, TX 77040
Phone: 713-803-0000
Fax: 713-803-0001
www.ophouston.com

Order Number	28753
Project Number	
Date	12/14/2017
Customer PO Number	
Customer Account	DEEPAR
Salesperson	Celania Alvarez
Terms	NET 30
Page	99 of 197

		DN:Square - 1.1875" G2:Grommet Right LK:Silver Grommet Mark Line For: A223 LEVEL 2 % Off List: 60.40			
447	1.00 Each	OFS Brands Inc. 5-9622MCT2--B5A-...-DN-G3-LK Impulse G2 96x22 Modular Cabinet Top B5A:Flat Cut ...:STAIN TO MATCH CFW-4612 DN:Square - 1.1875" G3:Grommet Center LK:Silver Grommet Mark Line For: A223 LEVEL 2 % Off List: 60.40	1,056.00	418.18	418.18
448	1.00 Each	OFS Brands Inc. WF-B30RD17H--V-B5A--FLTVEN-...-MSL Wyre Bottle Frame 30x30x17 Round Coffee Table V:Veneer B5A:Flat Cut Veneer ~FLTVEN:Flat Cut Veneer ...:STAIN TO MATCH CFW-4612 MSL:Luster Grey Mark Line For: A223 LEVEL 2 % Off List: 60.40	1,621.00	641.92	641.92
449	1.00 Each	OFS Brands Inc. 5-2248BR2--B5A-...-DN-FZ-G3-LK Impulse G2 22x48 Bridge B5A:Flat Cut ...:STAIN TO MATCH CFW-4612 DN:Square - 1.1875" FZ:Hinged Access Panel G3:Grommet Center LK:Silver Grommet Mark Line For: A223 LEVEL 2 % Off List: 60.40	1,076.00	426.10	426.10
450	1.00 Each	Sit On It Seating 6422 Y/E3 A112 L2 C21 B11 KD SIZE: Midback	1,502.00	548.98	548.98



Proposal

Office Pavilion
10030 Bent Oak Drive
Houston, TX 77040
Phone: 713-803-0000
Fax: 713-803-0001
www.ophouston.com

Order Number	28753
Project Number	
Date	12/14/2017
Customer PO Number	
Customer Account	DEEPAR
Salesperson	Celania Alvarez
Terms	NET 30
Page	100 of 197

		HEADREST: No Headrest TEXTILE: Leather Grade 2 CAL 133: No CAL 133 MECHANISM: Enhanced Synchro with Seat Depth Adjustment ARM STYLE: Silver Metallic, Fixed Loop BASE MATERIAL: Silver Metallic CASTERS: Carpet PACKAGING: Knocked Down Textile Specifications Manufacturer: Green Hides Pattern: Sierra Colorway: Black Grade: 2 Mark Line For: 6423Y.A112 A223 LEVEL 2 % Off List: 63.45			
451	2.00 Each	Martin Brattrud 785-01 Braemar Split Back Lounge Chair With Arms 29.5" W x 31" D x 33" H All Dimensions Are Standard Metal Base Standard With Polished Chrome Finish Tight Back With Full Intermediate Split & Inset Lumbar Cushion Attached Tight Seat As Standard M/B to Supply: Helvetia Lea. Fundamental FL15 Sesame % Off List: 0.00	1,436.55	1,436.55	2,873.10
452	2.00 Each	Martin Brattrud FABRIC M/B to Supply: Helvetia Lea. Fundamental FL15 Sesame Note: Helvetia leather needs to be evaluated. A memo sample has been requested for testing. Pricing pending approval of fabric. % Off List: 0.00	570.57	570.57	1,141.14
453	1.00 Each	Martin Brattrud TXSMARTBUY % Off List: 0.00	61.13	61.13	61.13
454	1.00 Each	Martin Brattrud FREIGHT % Off List: 0.00	259.00	259.00	259.00



Proposal

Office Pavilion
10030 Bent Oak Drive
Houston, TX 77040
Phone: 713-803-0000
Fax: 713-803-0001
www.ophouston.com

Order Number	28753
Project Number	
Date	12/14/2017
Customer PO Number	
Customer Account	DEEPAR
Salesperson	Celania Alvarez
Terms	NET 30
Page	101 of 197

Group	Quantity	Description	Unit Price	Extended Amount
RM A223	1.0		12,998.99	12,998.99

Line	Quantity	Description	List	Unit Price	Extended Amount
455	1.00 Each	Herman Miller, Inc. LW200.305--SS-MS-KA-CB-4R +Lat File,W-Pull Freestd Flip Dr W/Pullout Shf,4 Dwr 30W SS:+smooth paint on smooth steel MS:+metallic silver KA:+keyed alike CB:+counterweight (recommended) 4R:+side-to-side filing rail and dividers in flipper Mark Line For: A224 LEVEL 2 % Off List: 68.39	2,085.00	659.06	659.06
456	6.00 Each	Herman Miller, Inc. LW200.425--SS-MS-KA-CB-4R +Lat File,W-Pull Freestd Flip Dr W/Pullout Shf,4 Dwr 42W SS:+smooth paint on smooth steel MS:+metallic silver KA:+keyed alike CB:+counterweight (recommended) 4R:+side-to-side filing rail and dividers in flipper Mark Line For: A224 LEVEL 2 % Off List: 68.39	2,487.00	786.13	4,716.78

Group	Quantity	Description	Unit Price	Extended Amount
RM A224	1.0		5,375.84	5,375.84

Line	Quantity	Description	List	Unit Price	Extended Amount
457	1.00 Each	Herman Miller, Inc. G6136.60T +Task Light,Utility,Trans Surf/Countr Top,60W Mark Line For: A226 LEVEL 2 % Off List: 72.41	296.00	81.66	81.66
458	1.00 Each	Herman Miller, Inc. FV696.48 +Stiffener, 48W Mark Line For: A226 LEVEL 2 % Off List: 72.41	71.00	19.59	19.59



Proposal

Office Pavilion
10030 Bent Oak Drive
Houston, TX 77040
Phone: 713-803-0000
Fax: 713-803-0001
www.ophouston.com

Order Number	28753
Project Number	
Date	12/14/2017
Customer PO Number	
Customer Account	DEEPAR
Salesperson	Celania Alvarez
Terms	NET 30
Page	102 of 197

459	1.00 Each	Herman Miller, Inc. FV985.21 @Tackboard Cable Manager, for use with 23" and 24" high, Pkg of 12 Mark Line For: A226 LEVEL 2 % Off List: 72.41	140.00	38.62	38.62
460	6.00 Each	Herman Miller, Inc. 1B2JK7-248 +Lock Plug and Key,Chrome UM Series #248 Mark Line For: A226 LEVEL 2 % Off List: 0.00	0.00	0.00	0.00
461	1.00 Each	Herman Miller, Inc. FV2E2.S24FL--LBD +Closed Support Leg,for Sq-Edge Surface, 24"D,Fxd Hght, Lam LBD:+dark brown walnut Mark Line For: A226 LEVEL 2 % Off List: 72.41	285.00	78.62	78.62
462	2.00 Each	Herman Miller, Inc. FV2E2.S30FL--LBD +Closed Support Leg,for Sq-Edge Surface, 30"D,Fxd Hght, Lam LBD:+dark brown walnut Mark Line For: A226 LEVEL 2 % Off List: 72.41	290.00	80.00	160.00
463	1.00 Each	Herman Miller, Inc. FV697.72FL--91 +Modesty Panel,full modesty panel, 72W Lam 91:+white Mark Line For: F/72 A226 LEVEL 2 PENDING SPECIAL % Off List: 72.41	602.00	166.07	166.07
464	1.00 Each	Herman Miller, Inc. FTS10.2072LF--LBD-LBD +Rectangular Surface,Sq-Edge, Lam Top/Thermo Edge, 20D 72W, Frame Atch LBD:+dark brown walnut LBD:+dark brown walnut Mark Line For: 20/72	442.00	121.93	121.93



Proposal

Office Pavilion
10030 Bent Oak Drive
Houston, TX 77040
Phone: 713-803-0000
Fax: 713-803-0001
www.ophouston.com

Order Number	28753
Project Number	
Date	12/14/2017
Customer PO Number	
Customer Account	DEEPAR
Salesperson	Celania Alvarez
Terms	NET 30
Page	103 of 197

		A226 LEVEL 2 % Off List: 72.41			
465	1.00 Each	Herman Miller, Inc. FTS10.2448LD--LBD-LBD +Rectangular Surface,Sq-Edge, Lam Top/Thermo Edge, 24D 48W, Surf Atch Brkts LBD:+dark brown walnut LBD:+dark brown walnut Mark Line For: 24/48 A226 LEVEL 2 % Off List: 72.41	262.00	72.28	72.28
466	1.00 Each	Herman Miller, Inc. FTS10.2472LS--LBD-LBD +Rectangular Surface,Sq-Edge, Lam Top/Thermo Edge, 24D 72W, No Brkts LBD:+dark brown walnut LBD:+dark brown walnut Mark Line For: 24/72 A226 LEVEL 2 % Off List: 72.41	390.00	107.59	107.59
467	1.00 Each	Herman Miller, Inc. FTS10.3072LS--LBD-LBD +Rectangular Surface,Sq-Edge, Lam Top/Thermo Edge, 30D 72W, No Brkts LBD:+dark brown walnut LBD:+dark brown walnut Mark Line For: 30/72 A226 LEVEL 2 % Off List: 72.41	526.00	145.10	145.10
468	1.00 Each	Herman Miller, Inc. FV980.WM2472R--51-07 +Tackboard,wall mntd,Tckble Fabric,Hrzntl 24H 72W 51:+cord-Pr Cat 2 07:+cord sesame Mark Line For: TBW24/72 A226 LEVEL 2 % Off List: 72.41	552.00	152.28	152.28



Proposal

Office Pavilion
10030 Bent Oak Drive
Houston, TX 77040
Phone: 713-803-0000
Fax: 713-803-0001
www.ophouston.com

Order Number	28753
Project Number	
Date	12/14/2017
Customer PO Number	
Customer Account	DEEPAR
Salesperson	Celania Alvarez
Terms	NET 30
Page	104 of 197

469	2.00 Each	Herman Miller, Inc. L2EW.36203OPLN--LBD-NO @Ext Width Surf-Att Pedestal, Base w/Fronts to Flr, Open w/Shelf, Lam Case/Front, No Pull 36W 20D LBD:+dark brown walnut NO:+no counterweight Mark Line For: A226 LEVEL 2 % Off List: 67.24	650.00	212.93	425.86
470	1.00 Each	Herman Miller, Inc. FV43P.WM1572LL--KA-LBD-LBD @Ovhd Stg Cab, Prtl Enclsr, Wall Mount, Lam Case/Doors, Lock 15H 72W KA:@keyed alike LBD:@dark brown walnut LBD:@dark brown walnut Mark Line For: A226 LEVEL 2 % Off List: 72.41	1,960.00	540.69	540.69
471	1.00 Each	Herman Miller, Inc. L2EW.30243FFLK--M-LBD-MS-CB-KA @Ext Width Surf-Att Pedestal, Base w/Fronts to Flr, File/File, Lam Case/Front, Bar Pull 30W 24D M:+metal LBD:+dark brown walnut MS:+metallic silver CB:+counterweight KA:+keyed alike Mark Line For: A226 LEVEL 2 % Off List: 67.24	1,205.00	394.75	394.75
472	1.00 Each	Herman Miller, Inc. L2PS.15203BBFLK--M-LBD-MS-CB-KA @Surf-Att Pedestal, Base w/Fronts to Flr, Box/Box/File, Lam Case/ Front, Bar Pull 15W 20D M:+metal LBD:+dark brown walnut MS:+metallic silver CB:+counterweight KA:+keyed alike Mark Line For: A226 LEVEL 2 % Off List: 67.24	1,058.00	346.59	346.59
473	2.00	Herman Miller, Inc.	2,487.00	786.13	



Proposal

Office Pavilion
10030 Bent Oak Drive
Houston, TX 77040
Phone: 713-803-0000
Fax: 713-803-0001
www.ophouston.com

Order Number	28753
Project Number	
Date	12/14/2017
Customer PO Number	
Customer Account	DEEPAR
Salesperson	Celania Alvarez
Terms	NET 30
Page	105 of 197

	Each	LW200.425--SS-MS-KA-CB-4R +Lat File,W-Pull Freestd Flip Dr W/Pullout Shf,4 Dwr 42W SS:+smooth paint on smooth steel MS:+metallic silver KA:+keyed alike CB:+counterweight (recommended) 4R:+side-to-side filing rail and dividers in flipper Mark Line For: A226 LEVEL 2 % Off List: 68.39			1,572.26
474	1.00 Each	Sit On It Seating 6422 Y/E3 A112 L3 C21 B11 KD SIZE: Midback HEADREST: No Headrest TEXTILE: Leather Grade 3 CAL 133: No CAL 133 MECHANISM: Enhanced Synchro with Seat Depth Adjustment ARM STYLE: Silver Metallic, Fixed Loop BASE MATERIAL: Silver Metallic CASTERS: Carpet PACKAGING: Knocked Down Manufacturer: Green Hides Pattern: Lena Colorway: Sterling Grade: 3 Mark Line For: 6423Y.A112 A222 LEVEL 2 % Off List: 63.45	1,642.00	600.15	600.15
475	2.00 Each	Herman Miller, Inc. AD10UB--MA-SG-MS-COM-ABLM +Side Chr,Aside,Uphst Outer Back MA:+metal arms SG:+glide MS:+metallic silver COM:@customer's own material-Pr Cat 1 ABLM:MAHARAM, DISC 466221-007 STEEL Mark Line For: A241 LEVEL 2 % Off List: 53.00	450.00	211.50	423.00
858	3.00 Each	Maharam COM	35.00	38.89	116.67



Proposal

Office Pavilion
10030 Bent Oak Drive
Houston, TX 77040
Phone: 713-803-0000
Fax: 713-803-0001
www.ophouston.com

Order Number	28753
Project Number	
Date	12/14/2017
Customer PO Number	
Customer Account	DEEPAR
Salesperson	Celania Alvarez
Terms	NET 30
Page	106 of 197

		MAHARAM DISC 466221-007 STEEL, PRICED PER YARD Mark Line For: A227 LEVEL 2 % Off List: -11.11			
--	--	------------------------------------------------------------------------------------------------------------	--	--	--

Group	Quantity	Description	Unit Price	Extended Amount
RM A226	1.0		5,563.71	5,563.71

Line	Quantity	Description	List	Unit Price	Extended Amount
476	1.00 Each	Herman Miller, Inc. G6136.60T +Task Light,Utility,Trans Surf/Countr Top,60W Mark Line For: A227 LEVEL 2 % Off List: 72.41	296.00	81.66	81.66
477	2.00 Each	Herman Miller, Inc. FT29B.2 +Surface Ganging Bracket,pair Mark Line For: A227 LEVEL 2 % Off List: 72.41	41.00	11.31	22.62
478	1.00 Each	Herman Miller, Inc. FV696.48 +Stiffener, 48W Mark Line For: A227 LEVEL 2 % Off List: 72.41	71.00	19.59	19.59
479	1.00 Each	Herman Miller, Inc. FV696.57 +Stiffener, 57 3/8W Mark Line For: A227 LEVEL 2 % Off List: 72.41	71.00	19.59	19.59
480	1.00 Each	Herman Miller, Inc. FV696.62 +Stiffener, 62 1/8W Mark Line For: A227 LEVEL 2 % Off List: 72.41	71.00	19.59	19.59
481	1.00 Each	Herman Miller, Inc. FV985.21	140.00	38.62	38.62



Proposal

Office Pavilion
10030 Bent Oak Drive
Houston, TX 77040
Phone: 713-803-0000
Fax: 713-803-0001
www.ophouston.com

Order Number	28753
Project Number	
Date	12/14/2017
Customer PO Number	
Customer Account	DEEPAR
Salesperson	Celania Alvarez
Terms	NET 30
Page	107 of 197

		@Tackboard Cable Manager, for use with 23" and 24" high, Pkg of 12 Mark Line For: A227 LEVEL 2 % Off List: 72.41			
482	6.00 Each	Herman Miller, Inc. 1B2JK7-249 +Lock Plug and Key,Chrome UM Series #249 Mark Line For: A227 LEVEL 2 % Off List: 0.00	0.00	0.00	0.00
483	2.00 Each	Herman Miller, Inc. FV2E2.S24FL--LBD +Closed Support Leg,for Sq-Edge Surface, 24"D,Fxd Hght, Lam LBD:+dark brown walnut Mark Line For: A227 LEVEL 2 % Off List: 72.41	285.00	78.62	157.24
484	2.00 Each	Herman Miller, Inc. FV2E2.S30FL--LBD +Closed Support Leg,for Sq-Edge Surface, 30"D,Fxd Hght, Lam LBD:+dark brown walnut Mark Line For: A227 LEVEL 2 % Off List: 72.41	290.00	80.00	160.00
485	1.00 Each	Herman Miller, Inc. FV697.72FL--91 +Modesty Panel,full modesty panel, 72W Lam 91:+white Mark Line For: F/72 A227 LEVEL 2 PENDING SPECIAL % Off List: 72.41	602.00	166.07	166.07
486	2.00 Each	Herman Miller, Inc. FTS10.2472LS--LBD-LBD +Rectangular Surface,Sq-Edge, Lam Top/Thermo Edge, 24D 72W, No Brkts LBD:+dark brown walnut LBD:+dark brown walnut Mark Line For: 24/72 A227 LEVEL 2	390.00	107.59	215.18



Proposal

Office Pavilion
10030 Bent Oak Drive
Houston, TX 77040
Phone: 713-803-0000
Fax: 713-803-0001
www.ophouston.com

Order Number	28753
Project Number	
Date	12/14/2017
Customer PO Number	
Customer Account	DEEPAR
Salesperson	Celania Alvarez
Terms	NET 30
Page	108 of 197

		% Off List: 72.41			
487	1.00 Each	Herman Miller, Inc. FTS10.2478LS--LBD-LBD +Rectangular Surface,Sq-Edge, Lam Top/Thermo Edge, 24D 78W, No Brkts LBD:+dark brown walnut LBD:+dark brown walnut Mark Line For: 24/78 A227 LEVEL 2 % Off List: 72.41	441.00	121.66	121.66
488	1.00 Each	Herman Miller, Inc. FTS10.3072LS--LBD-LBD +Rectangular Surface,Sq-Edge, Lam Top/Thermo Edge, 30D 72W, No Brkts LBD:+dark brown walnut LBD:+dark brown walnut Mark Line For: 30/72 A227 LEVEL 2 % Off List: 72.41	526.00	145.10	145.10
489	1.00 Each	Herman Miller, Inc. FV980.WM2472R--51-07 +Tackboard,wall mntd,Tckble Fabric,Hrzntl 24H 72W 51:+cord-Pr Cat 2 07:+cord sesame Mark Line For: TBW24/72 A227 LEVEL 2 % Off List: 72.41	552.00	152.28	152.28
490	1.00 Each	Herman Miller, Inc. FV43P.WM1572LL--KA-LBD-LBD @Ovhd Stg Cab, Prtl Enclsr, Wall Mount, Lam Case/Doors, Lock 15H 72W KA:@keyed alike LBD:@dark brown walnut LBD:@dark brown walnut Mark Line For: A227 LEVEL 2 % Off List: 72.41	1,960.00	540.69	540.69
491	2.00 Each	Herman Miller, Inc. AD10UB--MA-SG-MS-COM-ABLM	450.00	211.50	423.00



Proposal

Office Pavilion
10030 Bent Oak Drive
Houston, TX 77040
Phone: 713-803-0000
Fax: 713-803-0001
www.ophouston.com

Order Number	28753
Project Number	
Date	12/14/2017
Customer PO Number	
Customer Account	DEEPAR
Salesperson	Celania Alvarez
Terms	NET 30
Page	109 of 197

		+Side Chr,Aside,Uphst Outer Back MA:+metal arms SG:+glide MS:+metallic silver COM:@customer's own material-Pr Cat 1 ABLM:MAHARAM, DISC 466221-007 STEEL Mark Line For: A227 LEVEL 2 % Off List: 53.00			
492	2.00 Each	Herman Miller, Inc. LW200.301--SS-MS-KA-CB-2R +Lat File,W-Pull Freestd 2 Dwr Raised Hgt 30W SS:+smooth paint on smooth steel MS:+metallic silver KA:+keyed alike CB:+counterweight (recommended) 2R:+side-to-side filing rail Mark Line For: A227 LEVEL 2 % Off List: 68.39	981.00	310.09	620.18
493	3.00 Each	Maharam COM MAHARAM DISC 466221-007 STEEL, PRICED PER YARD Mark Line For: A227 LEVEL 2 % Off List: -11.11	35.00	38.89	116.67
494	1.00 Each	Herman Miller, Inc. LW100.20BBF--SB-SS-MS-KA-2F-3M +Ped W-Pull,Freestd 20D B/B/F SB:+full-extension ball-bearing SS:+smooth paint on smooth steel MS:+metallic silver KA:+keyed alike 2F:+raised height 3M:+drawer divider in one box drawer, pencil tray in one box drawer, 2 file converters in file drawer Mark Line For: A227 LEVEL 2 % Off List: 67.24	677.00	221.78	221.78
495	1.00 Each	Herman Miller, Inc. LW100.20FF--SB-SS-MS-KA-2F-1M +Ped W-Pull,Freestd 20D F/F SB:+full-extension ball-bearing SS:+smooth paint on smooth steel	580.00	190.00	190.00



Proposal

Office Pavilion
10030 Bent Oak Drive
Houston, TX 77040
Phone: 713-803-0000
Fax: 713-803-0001
www.ophouston.com

Order Number	28753
Project Number	
Date	12/14/2017
Customer PO Number	
Customer Account	DEEPAR
Salesperson	Celania Alvarez
Terms	NET 30
Page	110 of 197

		MS:+metallic silver KA:+keyed alike 2F:+raised height 1M:+2 file converters in each file drawer Mark Line For: A227 LEVEL 2 % Off List: 67.24			
496	1.00 Each	Herman Miller, Inc. MRF123AWAF--AJ-6K8-BB-97-8M-26-63-1A7-08 +Wk Chr,Mirra 2,Std-Ht,Tlt Lmtr/Ang,Non-Uphst Adj Arms,Flex Adj seat depth,Butterfly susp back AJ:+adjustable lumbar support 6K8:+h alloy with studio white BB:+2 1/2" hard caster, black yoke, carpet only 97:+twilight 8M:+latitude-Pr Cat 3 26:+latitude twilight 63:+fog 1A7:+aireweave-Pr Cat 1 08:+aireweave 2 twilight Mark Line For: A227 LEVEL 2 % Off List: 54.02	1,518.00	697.93	697.93

Group	Quantity	Description	Unit Price	Extended Amount
RM A227	1.0		4,129.45	4,129.45

Line	Quantity	Description	List	Unit Price	Extended Amount
497	1.00 Each	Herman Miller, Inc. G6136.42T +Task Light,Utility,Trans Surf/Countr Top,42W Mark Line For: A228 LEVEL 2 % Off List: 72.41	266.00	73.38	73.38
498	1.00 Each	Herman Miller, Inc. FT29B.2 +Surface Ganging Bracket,pair Mark Line For: A228 LEVEL 2 % Off List: 72.41	41.00	11.31	11.31
499	1.00 Each	Herman Miller, Inc. FV696.48 +Stiffener, 48W	71.00	19.59	19.59



Proposal

Office Pavilion
10030 Bent Oak Drive
Houston, TX 77040
Phone: 713-803-0000
Fax: 713-803-0001
www.ophouston.com

Order Number	28753
Project Number	
Date	12/14/2017
Customer PO Number	
Customer Account	DEEPAR
Salesperson	Celania Alvarez
Terms	NET 30
Page	111 of 197

		Mark Line For: A228 LEVEL 2 % Off List: 72.41			
500	1.00 Each	Herman Miller, Inc. FV985.21 @Tackboard Cable Manager, for use with 23" and 24" high, Pkg of 12 Mark Line For: A228 LEVEL 2 % Off List: 72.41	140.00	38.62	38.62
501	5.00 Each	Herman Miller, Inc. 1B2JK7-250 +Lock Plug and Key,Chrome UM Series #250 Mark Line For: A228 LEVEL 2 % Off List: 0.00	0.00	0.00	0.00
502	3.00 Each	Herman Miller, Inc. FV2E2.S24FL--LBD +Closed Support Leg,for Sq-Edge Surface, 24"D,Fxd Hght, Lam LBD:+dark brown walnut Mark Line For: A228 LEVEL 2 % Off List: 72.41	285.00	78.62	235.86
503	2.00 Each	Herman Miller, Inc. FV2E2.S30FL--LBD +Closed Support Leg,for Sq-Edge Surface, 30"D,Fxd Hght, Lam LBD:+dark brown walnut Mark Line For: A228 LEVEL 2 % Off List: 72.41	290.00	80.00	160.00
504	1.00 Each	Herman Miller, Inc. FV697.72FL--91 +Modesty Panel,full modesty panel, 72W Lam 91:+white Mark Line For: F/72 A228 LEVEL 2 PENDING SPECIAL % Off List: 72.41	602.00	166.07	166.07
505	1.00 Each	Herman Miller, Inc. FV697V.78HL--91 +Vary Easy Modesty Panel,half modesty panel, 78W Lam	424.00	116.97	116.97



Proposal

Office Pavilion
10030 Bent Oak Drive
Houston, TX 77040
Phone: 713-803-0000
Fax: 713-803-0001
www.ophouston.com

Order Number	28753
Project Number	
Date	12/14/2017
Customer PO Number	
Customer Account	DEEPAR
Salesperson	Celania Alvarez
Terms	NET 30
Page	112 of 197

		91:+white Mark Line For: A228 LEVEL 2 PENDING SPECIAL % Off List: 72.41			
506	1.00 Each	Herman Miller, Inc. FTS10.2448LS--LBD-LBD +Rectangular Surface,Sq-Edge, Lam Top/Thermo Edge, 24D 48W, No Brkts LBD:+dark brown walnut LBD:+dark brown walnut Mark Line For: 24/48 A228 LEVEL 2 % Off List: 72.42	231.00	63.72	63.72
507	1.00 Each	Herman Miller, Inc. FTS10.2478LS--LBD-LBD +Rectangular Surface,Sq-Edge, Lam Top/Thermo Edge, 24D 78W, No Brkts LBD:+dark brown walnut LBD:+dark brown walnut Mark Line For: 24/78 A228 LEVEL 2 % Off List: 72.41	441.00	121.66	121.66
508	1.00 Each	Herman Miller, Inc. FTS10.3072LS--LBD-LBD +Rectangular Surface,Sq-Edge, Lam Top/Thermo Edge, 30D 72W, No Brkts LBD:+dark brown walnut LBD:+dark brown walnut Mark Line For: 30/72 A228 LEVEL 2 % Off List: 72.41	526.00	145.10	145.10
509	1.00 Each	Herman Miller, Inc. FV980.WM2448T--51-07 +Tackboard,wall mntd,Tckble Fabric 24H 48W 51:+cord-Pr Cat 2 07:+cord sesame Mark Line For: TBW24/48 A228 LEVEL 2	432.00	119.17	119.17



Proposal

Office Pavilion
10030 Bent Oak Drive
Houston, TX 77040
Phone: 713-803-0000
Fax: 713-803-0001
www.ophouston.com

Order Number	28753
Project Number	
Date	12/14/2017
Customer PO Number	
Customer Account	DEEPAR
Salesperson	Celania Alvarez
Terms	NET 30
Page	113 of 197

		% Off List: 72.41			
510	1.00 Each	Herman Miller, Inc. FV43P.WM1548LL--KA-LBD-LBD @Ovhd Stg Cab, Prtl Enclsr, Wall Mount, Lam Case/Doors, Lock 15H 48W KA:@keyed alike LBD:@dark brown walnut LBD:@dark brown walnut Mark Line For: A228 LEVEL 2 % Off List: 72.41	1,375.00	379.31	379.31
511	2.00 Each	Herman Miller, Inc. AD10UB--MA-SG-MS-COM-ABLM +Side Chr,Aside,Uphst Outer Back MA:+metal arms SG:+glide MS:+metallic silver COM:@customer's own material-Pr Cat 1 ABLM:MAHARAM, DISC 466221-007 STEEL Mark Line For: A228 LEVEL 2 % Off List: 53.00	450.00	211.50	423.00
512	2.00 Each	Herman Miller, Inc. LW200.301--SS-MS-KA-CB-2R +Lat File,W-Pull Freestd 2 Dwr Raised Hgt 30W SS:+smooth paint on smooth steel MS:+metallic silver KA:+keyed alike CB:+counterweight (recommended) 2R:+side-to-side filing rail Mark Line For: A228 LEVEL 2 % Off List: 68.39	981.00	310.09	620.18
513	3.00 Each	Maharam COM MAHARAM DISC 466221-007 STEEL, PRICED PER YARD Mark Line For: A228 LEVEL 2 % Off List: -11.11	35.00	38.89	116.67
514	1.00 Each	Herman Miller, Inc. LW100.20BBF--SB-SS-MS-KA-2F-3M +Ped W-Pull,Freestd 20D B/B/F SB:+full-extension ball-bearing	677.00	221.78	221.78



Proposal

Office Pavilion
10030 Bent Oak Drive
Houston, TX 77040
Phone: 713-803-0000
Fax: 713-803-0001
www.ophouston.com

Order Number	28753
Project Number	
Date	12/14/2017
Customer PO Number	
Customer Account	DEEPAR
Salesperson	Celania Alvarez
Terms	NET 30
Page	114 of 197

		SS:+smooth paint on smooth steel MS:+metallic silver KA:+keyed alike 2F:+raised height 3M:+drawer divider in one box drawer, pencil tray in one box drawer, 2 file converters in file drawer Mark Line For: A228 LEVEL 2 % Off List: 67.24			
515	1.00 Each	Herman Miller, Inc. LW100.20FF--SB-SS-MS-KA-2F-1M +Ped W-Pull, Freestd 20D F/F SB:+full-extension ball-bearing SS:+smooth paint on smooth steel MS:+metallic silver KA:+keyed alike 2F:+raised height 1M:+2 file converters in each file drawer Mark Line For: A228 LEVEL 2 % Off List: 67.24	580.00	190.00	190.00
516	1.00 Each	Herman Miller, Inc. MRF123AWAF--AJ-6K8-BB-97-8M-26-63-1A7-08 +Wk Chr, Mirra 2, Std-Ht, Tlt Lmtr/Ang, Non-Uphst Adj Arms, Flex Adj seat depth, Butterfly susp back AJ:+adjustable lumbar support 6K8:+h alloy with studio white BB:+2 1/2" hard caster, black yoke, carpet only 97:+twilight 8M:+latitude-Pr Cat 3 26:+latitude twilight 63:+fog 1A7:+aireweave-Pr Cat 1 08:+aireweave 2 twilight Mark Line For: A228 LEVEL 2 % Off List: 54.02	1,518.00	697.93	697.93

Group	Quantity	Description	Unit Price	Extended Amount
RM A228	1.0		3,920.32	3,920.32

Line	Quantity	Description	List	Unit Price	Extended Amount
517	1.00 Each	Herman Miller, Inc. G6136.42T +Task Light, Utility, Trans Surf/Countr Top, 42W	266.00	73.38	73.38



Proposal

Office Pavilion
10030 Bent Oak Drive
Houston, TX 77040
Phone: 713-803-0000
Fax: 713-803-0001
www.ophouston.com

Order Number	28753
Project Number	
Date	12/14/2017
Customer PO Number	
Customer Account	DEEPAR
Salesperson	Celania Alvarez
Terms	NET 30
Page	115 of 197

		Mark Line For: A229 LEVEL 2			
		% Off List: 72.41			
518	1.00 Each	Herman Miller, Inc. FT29B.2 +Surface Ganging Bracket,pair Mark Line For: A229 LEVEL 2 % Off List: 72.41	41.00	11.31	11.31
519	1.00 Each	Herman Miller, Inc. FV696.48 +Stiffener, 48W Mark Line For: A229 LEVEL 2 % Off List: 72.41	71.00	19.59	19.59
520	1.00 Each	Herman Miller, Inc. FV985.21 @Tackboard Cable Manager, for use with 23" and 24" high, Pkg of 12 Mark Line For: A229 LEVEL 2 % Off List: 72.41	140.00	38.62	38.62
521	5.00 Each	Herman Miller, Inc. 1B2JK7-251 +Lock Plug and Key,Chrome UM Series #251 Mark Line For: A229 LEVEL 2 % Off List: 0.00	0.00	0.00	0.00
522	3.00 Each	Herman Miller, Inc. FV2E2.S24FL--LBD +Closed Support Leg,for Sq-Edge Surface, 24"D,Fxd Hght, Lam LBD:+dark brown walnut Mark Line For: A229 LEVEL 2 % Off List: 72.41	285.00	78.62	235.86
523	2.00 Each	Herman Miller, Inc. FV2E2.S30FL--LBD +Closed Support Leg,for Sq-Edge Surface, 30"D,Fxd Hght, Lam LBD:+dark brown walnut Mark Line For: A229 LEVEL 2	290.00	80.00	160.00



Proposal

Office Pavilion
10030 Bent Oak Drive
Houston, TX 77040
Phone: 713-803-0000
Fax: 713-803-0001
www.ophouston.com

Order Number	28753
Project Number	
Date	12/14/2017
Customer PO Number	
Customer Account	DEEPAR
Salesperson	Celania Alvarez
Terms	NET 30
Page	116 of 197

		% Off List: 72.41			
524	1.00 Each	Herman Miller, Inc. FV697.72FL--91 +Modesty Panel,full modesty panel, 72W Lam 91:+white Mark Line For: F/72 A229 LEVEL 2 PENDING SPECIAL % Off List: 72.41	602.00	166.07	166.07
525	1.00 Each	Herman Miller, Inc. FV697V.78HL--91 +Vary Easy Modesty Panel,half modesty panel, 78W Lam 91:+white Mark Line For: A229 LEVEL 2 PENDING SPECIAL % Off List: 72.41	424.00	116.97	116.97
526	1.00 Each	Herman Miller, Inc. FTS10.2448LS--LBD-LBD +Rectangular Surface,Sq-Edge, Lam Top/Thermo Edge, 24D 48W, No Brkts LBD:+dark brown walnut LBD:+dark brown walnut Mark Line For: 24/48 A229 LEVEL 2 % Off List: 72.42	231.00	63.72	63.72
527	1.00 Each	Herman Miller, Inc. FTS10.2478LS--LBD-LBD +Rectangular Surface,Sq-Edge, Lam Top/Thermo Edge, 24D 78W, No Brkts LBD:+dark brown walnut LBD:+dark brown walnut Mark Line For: 24/78 A229 LEVEL 2 % Off List: 72.41	441.00	121.66	121.66
528	1.00 Each	Herman Miller, Inc. FTS10.3072LS--LBD-LBD +Rectangular Surface,Sq-Edge, Lam Top/Thermo Edge, 30D 72W, No Brkts LBD:+dark brown walnut	526.00	145.10	145.10



Proposal

Office Pavilion
10030 Bent Oak Drive
Houston, TX 77040
Phone: 713-803-0000
Fax: 713-803-0001
www.ophouston.com

Order Number	28753
Project Number	
Date	12/14/2017
Customer PO Number	
Customer Account	DEEPAR
Salesperson	Celania Alvarez
Terms	NET 30
Page	117 of 197

		LBD:+dark brown walnut Mark Line For: 30/72 A229 LEVEL 2 % Off List: 72.41			
529	1.00 Each	Herman Miller, Inc. FV980.WM2448T--51-07 +Tackboard,wall mntd,Tckble Fabric 24H 48W 51:+cord-Pr Cat 2 07:+cord sesame Mark Line For: TBW24/48 A229 LEVEL 2 % Off List: 72.41	432.00	119.17	119.17
530	1.00 Each	Herman Miller, Inc. FV43P.WM1548LL--KA-LBD-LBD @Ovhd Stg Cab, Prtl Enclsr, Wall Mount, Lam Case/Doors, Lock 15H 48W KA:@keyed alike LBD:@dark brown walnut LBD:@dark brown walnut Mark Line For: A229 LEVEL 2 % Off List: 72.41	1,375.00	379.31	379.31
531	2.00 Each	Herman Miller, Inc. AD10UB--MA-SG-MS-COM-ABLM +Side Chr,Aside,Uphst Outer Back MA:+metal arms SG:+glide MS:+metallic silver COM:@customer's own material-Pr Cat 1 ABLM:MAHARAM, DISC 466221-007 STEEL Mark Line For: A229 LEVEL 2 % Off List: 53.00	450.00	211.50	423.00
532	3.00 Each	Maharam COM MAHARAM DISC 466221-007 STEEL, PRICED PER YARD Mark Line For: A229 LEVEL 2 % Off List: -11.11	35.00	38.89	116.67
533	2.00	Herman Miller, Inc.	981.00	310.09	620.18



Proposal

Office Pavilion
10030 Bent Oak Drive
Houston, TX 77040
Phone: 713-803-0000
Fax: 713-803-0001
www.ophouston.com

Order Number	28753
Project Number	
Date	12/14/2017
Customer PO Number	
Customer Account	DEEPAR
Salesperson	Celania Alvarez
Terms	NET 30
Page	118 of 197

	Each	LW200.301--SS-MS-KA-CB-2R +Lat File,W-Pull Freestd 2 Dwr Raised Hgt 30W SS:+smooth paint on smooth steel MS:+metallic silver KA:+keyed alike CB:+counterweight (recommended) 2R:+side-to-side filing rail Mark Line For: A229 LEVEL 2 % Off List: 68.39			
534	1.00 Each	Herman Miller, Inc. LW100.20BBF--SB-SS-MS-KA-2F-3M +Ped W-Pull,Freestd 20D B/B/F SB:+full-extension ball-bearing SS:+smooth paint on smooth steel MS:+metallic silver KA:+keyed alike 2F:+raised height 3M:+drawer divider in one box drawer, pencil tray in one box drawer, 2 file converters in file drawer Mark Line For: A229 LEVEL 2 % Off List: 67.24	677.00	221.78	221.78
535	1.00 Each	Herman Miller, Inc. LW100.20FF--SB-SS-MS-KA-2F-1M +Ped W-Pull,Freestd 20D F/F SB:+full-extension ball-bearing SS:+smooth paint on smooth steel MS:+metallic silver KA:+keyed alike 2F:+raised height 1M:+2 file converters in each file drawer Mark Line For: A229 LEVEL 2 % Off List: 67.24	580.00	190.00	190.00
536	1.00 Each	Herman Miller, Inc. MRF123AWAF--AJ-6K8-BB-97-8M-26-63-1A7-08 +Wk Chr,Mirra 2,Std-Ht,Tlt Lmtr/Ang,Non-Uphst Adj Arms,Flex Adj seat depth,Butterfly susp back AJ:+adjustable lumbar support 6K8:+h alloy with studio white BB:+2 1/2" hard caster, black yoke, carpet only 97:+twilight 8M:+latitude-Pr Cat 3 26:+latitude twilight	1,518.00	697.93	697.93



Proposal

Office Pavilion
10030 Bent Oak Drive
Houston, TX 77040
Phone: 713-803-0000
Fax: 713-803-0001
www.ophouston.com

Order Number	28753
Project Number	
Date	12/14/2017
Customer PO Number	
Customer Account	DEEPAR
Salesperson	Celania Alvarez
Terms	NET 30
Page	119 of 197

		63:+fog 1A7:+aireweave-Pr Cat 1 08:+aireweave 2 twilight Mark Line For: A229 LEVEL 2 % Off List: 54.02			
--	--	---------------------------------------------------------------------------------------------------------------------------	--	--	--

Group	Quantity	Description	Unit Price	Extended Amount
RM A229	1.0		3,920.32	3,920.32

Line	Quantity	Description	List	Unit Price	Extended Amount
537	3.00 Each	Herman Miller, Inc. G6136.30S +Task Light,Utility,AO,Etho,Canvas,30W Mark Line For: A231 LEVEL 2 % Off List: 72.41	242.00	66.76	200.28
538	3.00 Each	Herman Miller, Inc. G6136.42S +Task Light,Utility,AO,Etho,Canvas,42W Mark Line For: A231 LEVEL 2 % Off List: 72.41	266.00	73.38	220.14
539	2.00 Each	Herman Miller, Inc. FT151. +Power Harness Extender Mark Line For: A231 LEVEL 2 % Off List: 72.43	28.00	7.72	15.44
540	5.00 Each	Herman Miller, Inc. FT121.246 +Conn 90,Universal,2way,90 deg-for 46H frames and lower Mark Line For: A231 LEVEL 2 % Off List: 72.41	59.00	16.28	81.40
541	2.00 Each	Herman Miller, Inc. FT121.357 +Conn 90,Universal,3way-for 53H frames and higher Mark Line For: A231 LEVEL 2 % Off List: 72.41	104.00	28.69	57.38



Proposal

Office Pavilion
10030 Bent Oak Drive
Houston, TX 77040
Phone: 713-803-0000
Fax: 713-803-0001
www.ophouston.com

Order Number	28753
Project Number	
Date	12/14/2017
Customer PO Number	
Customer Account	DEEPAR
Salesperson	Celania Alvarez
Terms	NET 30
Page	120 of 197

542	4.00 Each	Herman Miller, Inc. FT128.46 +Connection Hardware, Frame-to-Frame 46H Mark Line For: A231 LEVEL 2 % Off List: 72.43	23.00	6.34	25.36
543	3.00 Each	Herman Miller, Inc. FT128.68 +Connection Hardware, Frame-to-Frame 68H Mark Line For: A231 LEVEL 2 % Off List: 72.41	32.00	8.83	26.49
544	5.00 Each	Herman Miller, Inc. 1B2JK7-252 +Lock Plug and Key,Chrome UM Series #252 Mark Line For: A231 LEVEL 2 % Off List: 0.00	0.00	0.00	0.00
545	5.00 Each	Herman Miller, Inc. 1B2JK7-253 +Lock Plug and Key,Chrome UM Series #253 Mark Line For: A231 LEVEL 2 % Off List: 0.00	0.00	0.00	0.00
546	5.00 Each	Herman Miller, Inc. 1B2JK7-254 +Lock Plug and Key,Chrome UM Series #254 Mark Line For: A231 LEVEL 2 % Off List: 0.00	0.00	0.00	0.00
547	3.00 Each	Herman Miller, Inc. 1B2JK7-426 +Lock Plug and Key,Chrome UM Series #426 Mark Line For: A231 LEVEL 2 % Off List: 0.00	0.00	0.00	0.00
548	3.00 Each	Herman Miller, Inc. FT110.3530N--MS +Frame,Base Covers, no knockouts 35H 30W MS:+metallic silver Mark Line For: 35/30N	193.00	53.24	159.72



Proposal

Office Pavilion
10030 Bent Oak Drive
Houston, TX 77040
Phone: 713-803-0000
Fax: 713-803-0001
www.ophouston.com

Order Number	28753
Project Number	
Date	12/14/2017
Customer PO Number	
Customer Account	DEEPAR
Salesperson	Celania Alvarez
Terms	NET 30
Page	121 of 197

		A231 LEVEL 2 % Off List: 72.41			
549	4.00 Each	Herman Miller, Inc. FT110.3542N--MS +Frame,Base Covers, no knockouts 35H 42W MS:+metallic silver Mark Line For: 35/42N A231 LEVEL 2 % Off List: 72.41	215.00	59.31	237.24
550	4.00 Each	Herman Miller, Inc. FT110.3548N--MS +Frame,Base Covers, no knockouts 35H 48W MS:+metallic silver Mark Line For: 35/48N A231 LEVEL 2 % Off List: 72.41	230.00	63.45	253.80
551	3.00 Each	Herman Miller, Inc. FT110.6836J--MS +Frame,Base Covers, Pwr/Data knockouts 68H 36W MS:+metallic silver Mark Line For: 68/36J A231 LEVEL 2 % Off List: 72.42	253.00	69.79	209.37
552	3.00 Each	Herman Miller, Inc. FT110.6842J--MS +Frame,Base Covers, Pwr/Data knockouts 68H 42W MS:+metallic silver Mark Line For: 68/42J A231 LEVEL 2 % Off List: 72.41	266.00	73.38	220.14
553	3.00 Each	Herman Miller, Inc. FT112.30AP--MS +Frame Top Cap,Standard Ptd 30W MS:+metallic silver Mark Line For: A A231 LEVEL 2	36.00	9.93	29.79



Proposal

Office Pavilion
10030 Bent Oak Drive
Houston, TX 77040
Phone: 713-803-0000
Fax: 713-803-0001
www.ophouston.com

Order Number	28753
Project Number	
Date	12/14/2017
Customer PO Number	
Customer Account	DEEPAR
Salesperson	Celania Alvarez
Terms	NET 30
Page	122 of 197

		% Off List: 72.42			
554	3.00 Each	Herman Miller, Inc. FT112.36AP--MS +Frame Top Cap,Standard Ptd 36W MS:+metallic silver Mark Line For: A A231 LEVEL 2 % Off List: 72.42	40.00	11.03	33.09
555	7.00 Each	Herman Miller, Inc. FT112.42AP--MS +Frame Top Cap,Standard Ptd 42W MS:+metallic silver Mark Line For: A A231 LEVEL 2 % Off List: 72.41	44.00	12.14	84.98
556	4.00 Each	Herman Miller, Inc. FT112.48AP--MS +Frame Top Cap,Standard Ptd 48W MS:+metallic silver Mark Line For: A A231 LEVEL 2 % Off List: 72.40	47.00	12.97	51.88
557	1.00 Each	Herman Miller, Inc. FT140.06--LZ +Power Entry, External Direct Connect 6'long LZ:+PVC-free Mark Line For: A231 LEVEL 2 % Off List: 72.42	171.00	47.17	47.17
558	3.00 Each	Herman Miller, Inc. FT150.36--LZ +Base Power Harness 36W LZ:+PVC-free Mark Line For: A231 LEVEL 2 % Off List: 72.41	134.00	36.97	110.91
559	3.00 Each	Herman Miller, Inc. FT150.42--LZ	141.00	38.90	116.70



Proposal

Office Pavilion
10030 Bent Oak Drive
Houston, TX 77040
Phone: 713-803-0000
Fax: 713-803-0001
www.ophouston.com

Order Number	28753
Project Number	
Date	12/14/2017
Customer PO Number	
Customer Account	DEEPAR
Salesperson	Celania Alvarez
Terms	NET 30
Page	123 of 197

		+Base Power Harness 42W LZ:+PVC-free Mark Line For: A231 LEVEL 2 % Off List: 72.41			
560	1.00 Each	Herman Miller, Inc. FT155.A--CL +15 Amp Receptacle 4 Circuit, Duplex, Circuit A 6/Pkg CL:+cool grey neutral Mark Line For: A231 LEVEL 2 % Off List: 72.41	180.00	49.66	49.66
561	1.00 Each	Herman Miller, Inc. FT155.B--CL +15 Amp Receptacle 4 Circuit, Duplex, Circuit B 6/Pkg CL:+cool grey neutral Mark Line For: A231 LEVEL 2 % Off List: 72.41	180.00	49.66	49.66
562	1.00 Each	Herman Miller, Inc. FT155.CI--CL +15 Amp Receptacle 4 Circuit, Duplex, Circuit C isolated ground 6/Pkg CL:+cool grey neutral Mark Line For: A231 LEVEL 2 % Off List: 72.41	180.00	49.66	49.66
563	1.00 Each	Herman Miller, Inc. FT155.D--CL +15 Amp Receptacle 4 Circuit, Duplex, Circuit D isolated ground 6/Pkg CL:+cool grey neutral Mark Line For: A231 LEVEL 2 % Off List: 72.41	180.00	49.66	49.66
564	2.00 Each	Herman Miller, Inc. FT123.122NP--MS +Conn Cover 90-Deg, 1 Side Covered, No Base Ptd 22H MS:+metallic silver Mark Line For: 1/22 A231 LEVEL 2 % Off List: 72.41	59.00	16.28	32.56



Proposal

Office Pavilion
10030 Bent Oak Drive
Houston, TX 77040
Phone: 713-803-0000
Fax: 713-803-0001
www.ophouston.com

Order Number	28753
Project Number	
Date	12/14/2017
Customer PO Number	
Customer Account	DEEPAR
Salesperson	Celania Alvarez
Terms	NET 30
Page	124 of 197

565	2.00 Each	Herman Miller, Inc. FT123.168BP--MS +Conn Cover 90-Deg, 1 Side Covered,Base Cover Ptd 68H MS:+metallic silver Mark Line For: 1/68B A231 LEVEL 2 % Off List: 72.42	65.00	17.93	35.86
566	5.00 Each	Herman Miller, Inc. FT123.246BP--MS +Conn Cover 90-Deg, 2 Sides Covered,Base Cover Ptd 46H MS:+metallic silver Mark Line For: 2/46B A231 LEVEL 2 % Off List: 72.41	68.00	18.76	93.80
567	2.00 Each	Herman Miller, Inc. FT123.322NP--MS +Conn Cover 90-Deg, 3 Sides Covered,No Base Ptd 22H MS:+metallic silver Mark Line For: 3/22 A231 LEVEL 2 % Off List: 72.41	82.00	22.62	45.24
568	2.00 Each	Herman Miller, Inc. FT126.1AP--MS +Top Cap, Conn 90-Deg, Connects-1 Frame Top Caps Ptd MS:+metallic silver Mark Line For: 1A A231 LEVEL 2 % Off List: 72.41	34.00	9.38	18.76
569	3.00 Each	Herman Miller, Inc. FT126.2AP--MS +Top Cap, Conn 90-Deg, Connects-2 Frame Top Caps, 90-Deg Ptd MS:+metallic silver Mark Line For: 2A A231 LEVEL 2 % Off List: 72.41	34.00	9.38	28.14
570	2.00 Each	Herman Miller, Inc. FT126.2BP--MS	34.00	9.38	18.76



Proposal

Office Pavilion
10030 Bent Oak Drive
Houston, TX 77040
Phone: 713-803-0000
Fax: 713-803-0001
www.ophouston.com

Order Number	28753
Project Number	
Date	12/14/2017
Customer PO Number	
Customer Account	DEEPAR
Salesperson	Celania Alvarez
Terms	NET 30
Page	125 of 197

		+Top Cap, Conn 90-Deg, Connects-2 Frame Top Caps, 180-Deg Ptd MS:+metallic silver Mark Line For: 2B A231 LEVEL 2 % Off List: 72.41			
571	4.00 Each	Herman Miller, Inc. FT160.46BP--MS +Finished End,Base Cover Ptd 46H MS:+metallic silver Mark Line For: 46B A231 LEVEL 2 % Off List: 72.42	65.00	17.93	71.72
572	3.00 Each	Herman Miller, Inc. FT290.24L--MS +Surface Cantilever, for 20"-or 24" deep surface,lft-hnd MS:+metallic silver Mark Line For: A231 LEVEL 2 % Off List: 72.42	38.00	10.48	31.44
573	3.00 Each	Herman Miller, Inc. FT290.30L--MS +Surface Cantilever, for 30"- deep surface,lft-hnd MS:+metallic silver Mark Line For: A231 LEVEL 2 % Off List: 72.41	44.00	12.14	36.42
574	6.00 Each	Herman Miller, Inc. FT290.30R--MS +Surface Cantilever, for 30"- deep surface,rt-hnd MS:+metallic silver Mark Line For: A231 LEVEL 2 % Off List: 72.41	44.00	12.14	72.84
575	3.00 Each	Herman Miller, Inc. LTPL-03020--LBD @Tu File Top, Lam Top/TP Edge 30W 20D LBD:+dark brown walnut Mark Line For: A231 LEVEL 2	212.00	67.01	201.03



Proposal

Office Pavilion
10030 Bent Oak Drive
Houston, TX 77040
Phone: 713-803-0000
Fax: 713-803-0001
www.ophouston.com

Order Number	28753
Project Number	
Date	12/14/2017
Customer PO Number	
Customer Account	DEEPAR
Salesperson	Celania Alvarez
Terms	NET 30
Page	126 of 197

576	3.00 Each	% Off List: 68.39 Herman Miller, Inc. FTS10.3042LF--LBD-LBD +Rectangular Surface,Sq-Edge, Lam Top/Thermo Edge, 30D 42W, Frame Atch LBD:+dark brown walnut LBD:+dark brown walnut Mark Line For: 30/42 A231 LEVEL 2 % Off List: 72.41	316.00	87.17	261.51
577	3.00 Each	Herman Miller, Inc. FT170.3030T--MS-51-11 +Lower Tile, Tackable Fabric 30H 30W MS:+metallic silver 51:+cord-Pr Cat 2 11:+cord spring wood Mark Line For: LT30 A231 LEVEL 2 % Off List: 72.41	163.00	44.97	134.91
578	3.00 Each	Herman Miller, Inc. FT170.3030T--MS-51-07 +Lower Tile, Tackable Fabric 30H 30W MS:+metallic silver 51:+cord-Pr Cat 2 07:+cord sesame Mark Line For: LT30 A231 LEVEL 2 % Off List: 72.41	163.00	44.97	134.91
579	2.00 Each	Herman Miller, Inc. FT170.3042T--MS-51-11 +Lower Tile, Tackable Fabric 30H 42W MS:+metallic silver 51:+cord-Pr Cat 2 11:+cord spring wood Mark Line For: LT30 A231 LEVEL 2 % Off List: 72.42	183.00	50.48	100.96
580	6.00 Each	Herman Miller, Inc. FT170.3042T--MS-51-07	183.00	50.48	302.88



Proposal

Office Pavilion
10030 Bent Oak Drive
Houston, TX 77040
Phone: 713-803-0000
Fax: 713-803-0001
www.ophouston.com

Order Number	28753
Project Number	
Date	12/14/2017
Customer PO Number	
Customer Account	DEEPAR
Salesperson	Celania Alvarez
Terms	NET 30
Page	127 of 197

		+Lower Tile, Tackable Fabric 30H 42W MS:+metallic silver 51:+cord-Pr Cat 2 07:+cord sesame Mark Line For: LT30 A231 LEVEL 2 % Off List: 72.42			
581	2.00 Each	Herman Miller, Inc. FT170.3048T--MS-51-11 +Lower Tile, Tackable Fabric 30H 48W MS:+metallic silver 51:+cord-Pr Cat 2 11:+cord spring wood Mark Line For: LT30 A231 LEVEL 2 % Off List: 72.41	193.00	53.24	106.48
582	6.00 Each	Herman Miller, Inc. FT170.3048T--MS-51-07 +Lower Tile, Tackable Fabric 30H 48W MS:+metallic silver 51:+cord-Pr Cat 2 07:+cord sesame Mark Line For: LT30 A231 LEVEL 2 % Off List: 72.41	193.00	53.24	319.44
583	3.00 Each	Herman Miller, Inc. FT180.6336T--MS-51-11 +Tile,Full-Height,Tackable Fabric 63H 36W MS:+metallic silver 51:+cord-Pr Cat 2 11:+cord spring wood Mark Line For: LMT63 A231 LEVEL 2 % Off List: 72.41	292.00	80.55	241.65
584	3.00 Each	Herman Miller, Inc. FT180.6336T--MS-51-07 +Tile,Full-Height,Tackable Fabric 63H 36W MS:+metallic silver 51:+cord-Pr Cat 2 07:+cord sesame	292.00	80.55	241.65



Proposal

Office Pavilion
10030 Bent Oak Drive
Houston, TX 77040
Phone: 713-803-0000
Fax: 713-803-0001
www.ophouston.com

Order Number	28753
Project Number	
Date	12/14/2017
Customer PO Number	
Customer Account	DEEPAR
Salesperson	Celania Alvarez
Terms	NET 30
Page	128 of 197

		Mark Line For: LMT63 A231 LEVEL 2 % Off List: 72.41			
585	3.00 Each	Herman Miller, Inc. FT180.6342T--MS-51-11 +Tile,Full-Height,Tackable Fabric 63H 42W MS:+metallic silver 51:+cord-Pr Cat 2 11:+cord spring wood Mark Line For: LMT63 A231 LEVEL 2 % Off List: 72.41	310.00	85.52	256.56
586	3.00 Each	Herman Miller, Inc. FT180.6342T--MS-51-07 +Tile,Full-Height,Tackable Fabric 63H 42W MS:+metallic silver 51:+cord-Pr Cat 2 07:+cord sesame Mark Line For: LMT63 A231 LEVEL 2 % Off List: 72.41	310.00	85.52	256.56
587	3.00 Each	Herman Miller, Inc. FTS23V.7848LF--9K-1T-LBD +Vary Easy Ext Corner Surface,Rect End,Sq-Edge, Lam Top/Thermo Edge, 30D 78W L,48W R, Frame Atch 9K:+1" gap 1T:+pre-determined top/edge LBD:+dark brown walnut Mark Line For: A231 LEVEL 2 PENDING SPECIAL % Off List: 72.41	986.00	272.00	816.00
588	3.00 Each	Herman Miller, Inc. FT187.1130--MS-34-MS-LD +Thin-Profile Stacking Window 11H 30W MS:+metallic silver 34:+opal glaze MS:+metallic silver LD:+stacking on 35", 46", 57", 68", 79" base frame Mark Line For: G11/30 A231	424.00	116.97	350.91



Proposal

Office Pavilion
10030 Bent Oak Drive
Houston, TX 77040
Phone: 713-803-0000
Fax: 713-803-0001
www.ophouston.com

Order Number	28753
Project Number	
Date	12/14/2017
Customer PO Number	
Customer Account	DEEPAR
Salesperson	Celania Alvarez
Terms	NET 30
Page	129 of 197

		LEVEL 2			
		% Off List: 72.41			
589	4.00 Each	Herman Miller, Inc. FT187.1142--MS-34-MS-LD +Thin-Profile Stacking Window 11H 42W MS:+metallic silver 34:+opal glaze MS:+metallic silver LD:+stacking on 35", 46", 57", 68", 79" base frame Mark Line For: G11/42 A231 LEVEL 2 % Off List: 72.41	480.00	132.41	529.64
590	4.00 Each	Herman Miller, Inc. FT187.1148--MS-34-MS-LD +Thin-Profile Stacking Window 11H 48W MS:+metallic silver 34:+opal glaze MS:+metallic silver LD:+stacking on 35", 46", 57", 68", 79" base frame Mark Line For: G11/48 A231 LEVEL 2 % Off List: 72.41	508.00	140.14	560.56
591	3.00 Each	Herman Miller, Inc. FT410.136CL--KA-MS-40-CL-SM @Sliding Door Storage Unit,F-Style, Vnr door w/Vert Grain, Lock 15H 36W KA:+keyed alike MS:+metallic silver 40:+dark brown walnut CL:+cool grey neutral SM:+on module Mark Line For: A231 LEVEL 2 PENDING SPECIAL % Off List: 72.41	656.00	180.97	542.91
592	3.00 Each	Herman Miller, Inc. FT410.142CL--KA-MS-40-CL-SM @Sliding Door Storage Unit,F-Style, Vnr door w/Vert Grain, Lock 15H 42W KA:+keyed alike MS:+metallic silver 40:+dark brown walnut	690.00	190.34	571.02



Proposal

Office Pavilion
10030 Bent Oak Drive
Houston, TX 77040
Phone: 713-803-0000
Fax: 713-803-0001
www.ophouston.com

Order Number	28753
Project Number	
Date	12/14/2017
Customer PO Number	
Customer Account	DEEPAR
Salesperson	Celania Alvarez
Terms	NET 30
Page	130 of 197

		CL:+cool grey neutral SM:+on module Mark Line For: A231 LEVEL 2 PENDING SPECIAL % Off List: 72.41			
593	1.00 Each	Herman Miller, Inc. DT1AS.3072LP--LBD-LBD-MS-57-NTG +Everywhere Rectangular Table,Squared Edge,Lam Top/Thermo Edge,Post Leg 30D 72W LBD:+dark brown walnut LBD:+dark brown walnut MS:+metallic silver 57:+glides NTG:+no grommet Mark Line For: A231 LEVEL 2 % Off List: 68.97	1,069.00	331.76	331.76
594	3.00 Each	Herman Miller, Inc. LW200.301--SS-MS-KA-CB-2R +Lat File,W-Pull Freestd 2 Dwr Raised Hgt 30W SS:+smooth paint on smooth steel MS:+metallic silver KA:+keyed alike CB:+counterweight (recommended) 2R:+side-to-side filing rail Mark Line For: A231 LEVEL 2 % Off List: 68.39	981.00	310.09	930.27
595	3.00 Each	Herman Miller, Inc. LW200.305--SS-MS-KA-CB-4R +Lat File,W-Pull Freestd Flip Dr W/Pullout Shf,4 Dwr 30W SS:+smooth paint on smooth steel MS:+metallic silver KA:+keyed alike CB:+counterweight (recommended) 4R:+side-to-side filing rail and dividers in flipper Mark Line For: A231 LEVEL 2 % Off List: 68.39	2,085.00	659.06	1,977.18
596	3.00 Each	Herman Miller, Inc. LW100.24BBF--SB-SS-MS-KA-2F-3M +Ped W-Pull,Freestd 24D B/B/F SB:+full-extension ball-bearing	690.00	226.03	678.09



Proposal

Office Pavilion
10030 Bent Oak Drive
Houston, TX 77040
Phone: 713-803-0000
Fax: 713-803-0001
www.ophouston.com

Order Number	28753
Project Number	
Date	12/14/2017
Customer PO Number	
Customer Account	DEEPAR
Salesperson	Celania Alvarez
Terms	NET 30
Page	131 of 197

		SS:+smooth paint on smooth steel MS:+metallic silver KA:+keyed alike 2F:+raised height 3M:+drawer divider in one box drawer, pencil tray in one box drawer, 2 file converters in file drawer Mark Line For: A231 LEVEL 2 % Off List: 67.24			
597	3.00 Each	Herman Miller, Inc. LW100.24FF--SB-SS-MS-KA-2F-1M +Ped W-Pull, Freestd 24D F/F SB:+full-extension ball-bearing SS:+smooth paint on smooth steel MS:+metallic silver KA:+keyed alike 2F:+raised height 1M:+2 file converters in each file drawer Mark Line For: A231 LEVEL 2 % Off List: 67.24	595.00	194.92	584.76
598	3.00 Each	Herman Miller, Inc. MRF123AWAF--AJ-6K8-BB-97-8M-26-63-1A7-08 +Wk Chr, Mirra 2, Std-Ht, Tlt Lmtr/Ang, Non-Uphst Adj Arms, Flex Adj seat depth, Butterfly susp back AJ:+adjustable lumbar support 6K8:+h alloy with studio white BB:+2 1/2" hard caster, black yoke, carpet only 97:+twilight 8M:+latitude-Pr Cat 3 26:+latitude twilight 63:+fog 1A7:+aireweave-Pr Cat 1 08:+aireweave 2 twilight Mark Line For: A231 LEVEL 2 % Off List: 54.02	1,518.00	697.93	2,093.79
599	5.00 Each	Herman Miller, Inc. WC410P--MS-G1-U5-63 *Chr, Caper Stacking, Molded Seat, Fixed Arms % Off List: 53.00	375.00	176.25	881.25

Group	Quantity	Description	Unit Price	Extended Amount
RM A231	1.0		16,272.14	16,272.14



Proposal

Office Pavilion
10030 Bent Oak Drive
Houston, TX 77040
Phone: 713-803-0000
Fax: 713-803-0001
www.ophouston.com

Order Number	28753
Project Number	
Date	12/14/2017
Customer PO Number	
Customer Account	DEEPAR
Salesperson	Celania Alvarez
Terms	NET 30
Page	132 of 197

Line	Quantity	Description	List	Unit Price	Extended Amount
600	3.00 Each	Herman Miller, Inc. 1B2JK7-426 +Lock Plug and Key,Chrome UM Series #426 Mark Line For: A232 LEVEL 2 % Off List: 0.00	0.00	0.00	0.00
601	2.00 Each	Herman Miller, Inc. LW400.3626--SS-MS-KA +Storage Case,W-Pull 36W 26H SS:+smooth paint on smooth steel MS:+metallic silver KA:+keyed alike Mark Line For: A232 LEVEL 2 % Off List: 67.24	1,124.00	368.21	736.42
602	1.00 Each	Herman Miller, Inc. LW400.3664--SS-MS-NS4-KA +Storage Case,W-Pull 36W 64H SS:+smooth paint on smooth steel MS:+metallic silver NS4:+4 shelves total KA:+keyed alike Mark Line For: A232 LEVEL 2 % Off List: 67.24	1,784.00	584.41	584.41
603	1.00 Each	Herman Miller, Inc. ZCELA--D01-19.38-W05-71.06-EZ-LBD-LBD @Exact Size File Top,Sq-Edge,Lam Top D01:@depth 15.00in - 30.00in 19.38:20" NOMINAL W05:@width 60.01in - 72.00in 71.06:72" NOMINAL EZ:@standard hmi laminates LBD:+dark brown walnut LBD:+dark brown walnut Mark Line For: ZCELA A232 LEVEL 2 % Off List: 56.90	337.00	145.26	145.26

Group	Quantity	Description	Unit Price	Extended Amount
RM A232	1.0		1,466.09	1,466.09



Proposal

Office Pavilion
10030 Bent Oak Drive
Houston, TX 77040
Phone: 713-803-0000
Fax: 713-803-0001
www.ophouston.com

Order Number	28753
Project Number	
Date	12/14/2017
Customer PO Number	
Customer Account	DEEPAR
Salesperson	Celania Alvarez
Terms	NET 30
Page	133 of 197

Line	Quantity	Description	List	Unit Price	Extended Amount
604	1.00 Each	Herman Miller, Inc. G6136.42T +Task Light,Utility,Trans Surf/Countr Top,42W Mark Line For: A234 LEVEL 2 % Off List: 72.41	266.00	73.38	73.38
605	1.00 Each	Herman Miller, Inc. FT29B.2 +Surface Ganging Bracket,pair Mark Line For: A234 LEVEL 2 % Off List: 72.41	41.00	11.31	11.31
606	1.00 Each	Herman Miller, Inc. FV696.39 +Stiffener, 38 5/8W Mark Line For: A234 LEVEL 2 % Off List: 72.41	71.00	19.59	19.59
607	1.00 Each	Herman Miller, Inc. FV696.48 +Stiffener, 48W Mark Line For: A234 LEVEL 2 % Off List: 72.41	71.00	19.59	19.59
608	1.00 Each	Herman Miller, Inc. FV985.21 @Tackboard Cable Manager, for use with 23" and 24" high, Pkg of 12 Mark Line For: A234 LEVEL 2 % Off List: 72.41	140.00	38.62	38.62
609	2.00 Each	Herman Miller, Inc. 1B2JK7-255 +Lock Plug and Key,Chrome UM Series #255 Mark Line For: A234 LEVEL 2 % Off List: 0.00	0.00	0.00	0.00
610	1.00 Each	Herman Miller, Inc. FV2E2.S24FL--LBD +Closed Support Leg,for Sq-Edge Surface, 24"D,Fxd Hght, Lam	285.00	78.62	78.62



Proposal

Office Pavilion
10030 Bent Oak Drive
Houston, TX 77040
Phone: 713-803-0000
Fax: 713-803-0001
www.ophouston.com

Order Number	28753
Project Number	
Date	12/14/2017
Customer PO Number	
Customer Account	DEEPAR
Salesperson	Celania Alvarez
Terms	NET 30
Page	134 of 197

		LBD:+dark brown walnut Mark Line For: A234 LEVEL 2 % Off List: 72.41			
611	2.00 Each	Herman Miller, Inc. FV2E2.S30FL--LBD +Closed Support Leg,for Sq-Edge Surface, 30"D,Fxd Hght, Lam LBD:+dark brown walnut Mark Line For: A234 LEVEL 2 % Off List: 72.41	290.00	80.00	160.00
612	1.00 Each	Herman Miller, Inc. FV697.72FL--91 +Modesty Panel,full modesty panel, 72W Lam 91:+white Mark Line For: F/72 A234 LEVEL 2 PENDING SPECIAL % Off List: 72.41	602.00	166.07	166.07
613	1.00 Each	Herman Miller, Inc. FTS10.2460LS--LBD-LBD +Rectangular Surface,Sq-Edge, Lam Top/Thermo Edge, 24D 60W, No Brkts LBD:+dark brown walnut LBD:+dark brown walnut Mark Line For: 24/60 A234 LEVEL 2 % Off List: 72.41	307.00	84.69	84.69
614	1.00 Each	Herman Miller, Inc. FTS10.3072LS--LBD-LBD +Rectangular Surface,Sq-Edge, Lam Top/Thermo Edge, 30D 72W, No Brkts LBD:+dark brown walnut LBD:+dark brown walnut Mark Line For: 30/72 A234 LEVEL 2 % Off List: 72.41	526.00	145.10	145.10
615	1.00 Each	Herman Miller, Inc. FV980.WM2460R--51-07	527.00	145.38	145.38



Proposal

Office Pavilion
10030 Bent Oak Drive
Houston, TX 77040
Phone: 713-803-0000
Fax: 713-803-0001
www.ophouston.com

Order Number	28753
Project Number	
Date	12/14/2017
Customer PO Number	
Customer Account	DEEPAR
Salesperson	Celania Alvarez
Terms	NET 30
Page	135 of 197

		+Tackboard,wall mntd,Tckble Fabric,Hrzntl 24H 60W 51:+cord-Pr Cat 2 07:+cord sesame Mark Line For: TBW24/60 A234 LEVEL 2 % Off List: 72.41			
616	2.00 Each	Herman Miller, Inc. LG500.3664--SS-MS +Bookcase 36W 64H SS:+smooth paint on smooth steel MS:+metallic silver Mark Line For: A234 LEVEL 2 % Off List: 67.24	1,199.00	392.78	785.56
617	1.00 Each	Herman Miller, Inc. FV43P.WM1560LL--KA-LBD-LBD @Ovhd Stg Cab, Prtl Enclsr, Wall Mount, Lam Case/Doors, Lock 15H 60W KA:@keyed alike LBD:@dark brown walnut LBD:@dark brown walnut Mark Line For: A234 LEVEL 2 % Off List: 72.41	1,725.00	475.86	475.86
618	1.00 Each	Herman Miller, Inc. LW400.3626--SS-MS-KA +Storage Case,W-Pull 36W 26H SS:+smooth paint on smooth steel MS:+metallic silver KA:+keyed alike Mark Line For: A234 LEVEL 2 % Off List: 67.24	1,124.00	368.21	368.21
619	2.00 Each	Herman Miller, Inc. AD10UB--MA-SG-MS-COM-ABLM +Side Chr,Aside,Uphst Outer Back MA:+metal arms SG:+glide MS:+metallic silver COM:@customer's own material-Pr Cat 1 ABLM:MAHARAM, DISC 466221-007 STEEL Mark Line For: A234 LEVEL 2	450.00	211.51	423.02



Proposal

Office Pavilion
10030 Bent Oak Drive
Houston, TX 77040
Phone: 713-803-0000
Fax: 713-803-0001
www.ophouston.com

Order Number	28753
Project Number	
Date	12/14/2017
Customer PO Number	
Customer Account	DEEPAR
Salesperson	Celania Alvarez
Terms	NET 30
Page	136 of 197

		% Off List: 53.00			
620	3.00 Each	Maharam COM MAHARAM DISC 466221-007 STEEL, PRICED PER YARD Mark Line For: A234 LEVEL 2 % Off List: -11.11	35.00	38.89	116.67
621	1.00 Each	Herman Miller, Inc. LW100.20BBF--SB-SS-MS-KA-2F-3M +Ped W-Pull, Freestd 20D B/B/F SB:+full-extension ball-bearing SS:+smooth paint on smooth steel MS:+metallic silver KA:+keyed alike 2F:+raised height 3M:+drawer divider in one box drawer, pencil tray in one box drawer, 2 file converters in file drawer Mark Line For: A234 LEVEL 2 % Off List: 67.24	677.00	221.78	221.78
622	1.00 Each	Herman Miller, Inc. LW100.20FF--SB-SS-MS-KA-2F-1M +Ped W-Pull, Freestd 20D F/F SB:+full-extension ball-bearing SS:+smooth paint on smooth steel MS:+metallic silver KA:+keyed alike 2F:+raised height 1M:+2 file converters in each file drawer Mark Line For: A234 LEVEL 2 % Off List: 67.24	580.00	190.00	190.00
623	1.00 Each	Herman Miller, Inc. ZCELA--D01-19.38-W02-35.50-EZ-LBD-LBD @Exact Size File Top, Sq-Edge, Lam Top D01:@depth 15.00in - 30.00in 19.38:20" NOMINAL W02:@width 24.01in - 36.00in 35.50:36" NOMINAL EZ:@standard hmi laminates LBD:+dark brown walnut LBD:+dark brown walnut Mark Line For: ZCELA A234	169.00	72.85	72.85



Proposal

Office Pavilion
10030 Bent Oak Drive
Houston, TX 77040
Phone: 713-803-0000
Fax: 713-803-0001
www.ophouston.com

Order Number	28753
Project Number	
Date	12/14/2017
Customer PO Number	
Customer Account	DEEPAR
Salesperson	Celania Alvarez
Terms	NET 30
Page	137 of 197

		LEVEL 2			
		% Off List: 56.89			
624	1.00 Each	Herman Miller, Inc. MRF123AWAF--AJ-6K8-BB-97-8M-26-63-1A7-08 +Wk Chr,Mirra 2,Std-Ht,Tlt Lmtr/Ang,Non-Uphst Adj Arms,Flex Adj seat depth,Butterfly susp back AJ:+adjustable lumbar support 6K8:+h alloy with studio white BB:+2 1/2" hard caster, black yoke, carpet only 97:+twilight 8M:+latitude-Pr Cat 3 26:+latitude twilight 63:+fog 1A7:+aireweave-Pr Cat 1 08:+aireweave 2 twilight Mark Line For: A234 LEVEL 2 % Off List: 54.02	1,518.00	697.93	697.93

Group	Quantity	Description	Unit Price	Extended Amount
RM A234	1.0		4,294.23	4,294.23

Line	Quantity	Description	List	Unit Price	Extended Amount
625	1.00 Each	Herman Miller, Inc. G6136.60T +Task Light,Utility,Trans Surf/Countr Top,60W Mark Line For: A236 LEVEL 2 % Off List: 72.41	296.00	81.66	81.66
626	1.00 Each	Herman Miller, Inc. FT29B.2 +Surface Ganging Bracket,pair Mark Line For: A236 LEVEL 2 % Off List: 72.41	41.00	11.31	11.31
627	1.00 Each	Herman Miller, Inc. FV696.48 +Stiffener, 48W Mark Line For: A236 LEVEL 2 % Off List: 72.41	71.00	19.59	19.59
628	1.00	Herman Miller, Inc.	71.00	19.59	19.59



Proposal

Office Pavilion
10030 Bent Oak Drive
Houston, TX 77040
Phone: 713-803-0000
Fax: 713-803-0001
www.ophouston.com

Order Number	28753
Project Number	
Date	12/14/2017
Customer PO Number	
Customer Account	DEEPAR
Salesperson	Celania Alvarez
Terms	NET 30
Page	138 of 197

	Each	FV696.57 +Stiffener, 57 3/8W Mark Line For: A236 LEVEL 2 % Off List: 72.41			
629	1.00 Each	Herman Miller, Inc. FV985.21 @Tackboard Cable Manager, for use with 23" and 24" high, Pkg of 12 Mark Line For: A236 LEVEL 2 % Off List: 72.41	140.00	38.62	38.62
630	11.00 Each	Herman Miller, Inc. 1B2JK7-256 +Lock Plug and Key,Chrome UM Series #256 Mark Line For: A236 LEVEL 2 % Off List: 0.00	0.00	0.00	0.00
631	1.00 Each	Herman Miller, Inc. FV2D1.A30F--MS +Sq Open Support Leg, Pen Att, Inset, for 30"-D Surface, Fxd Hght MS: +metallic silver Mark Line For: A236 LEVEL 2 % Off List: 72.41	347.00	95.72	95.72
632	1.00 Each	Herman Miller, Inc. FV2E2.S24FL--LBD +Closed Support Leg, for Sq-Edge Surface, 24"D, Fxd Hght, Lam LBD: +dark brown walnut Mark Line For: A236 LEVEL 2 % Off List: 72.41	285.00	78.62	78.62
633	1.00 Each	Herman Miller, Inc. FV2E2.S30FL--LBD +Closed Support Leg, for Sq-Edge Surface, 30"D, Fxd Hght, Lam LBD: +dark brown walnut Mark Line For: A236 LEVEL 2 % Off List: 72.41	290.00	80.00	80.00
634	1.00 Each	Herman Miller, Inc. Y1113.48NL--91 +Modesty Panel, w/o added cable trough, Lam Top/TP Edge 48W	312.00	134.48	134.48



Proposal

Office Pavilion
10030 Bent Oak Drive
Houston, TX 77040
Phone: 713-803-0000
Fax: 713-803-0001
www.ophouston.com

Order Number	28753
Project Number	
Date	12/14/2017
Customer PO Number	
Customer Account	DEEPAR
Salesperson	Celania Alvarez
Terms	NET 30
Page	139 of 197

		91:+white Mark Line For: A236 LEVEL 2 PENDING SPECIAL % Off List: 56.90			
635	2.00 Each	Herman Miller, Inc. FTS10.2072LF--LBD-LBD +Rectangular Surface,Sq-Edge, Lam Top/Thermo Edge, 20D 72W, Frame Atch LBD:+dark brown walnut LBD:+dark brown walnut Mark Line For: 20/72 A236 LEVEL 2 % Off List: 72.41	442.00	121.93	243.86
636	1.00 Each	Herman Miller, Inc. FTS10.2472LS--LBD-LBD +Rectangular Surface,Sq-Edge, Lam Top/Thermo Edge, 24D 72W, No Brkts LBD:+dark brown walnut LBD:+dark brown walnut Mark Line For: 24/72 A236 LEVEL 2 % Off List: 72.41	390.00	107.59	107.59
637	1.00 Each	Herman Miller, Inc. FTS10V.2475LS--1T-LBD +Vary Easy Rectangular Surface,Sq-Edge, Lam Top/Thermo Edge, 24D 75W, No Brkts 1T:+pre-determined top/edge LBD:+dark brown walnut Mark Line For: FTS10V.2475LS A236 LEVEL 2 % Off List: 72.41	432.00	119.17	119.17
638	1.00 Each	Herman Miller, Inc. FTS35.3072LS--LBD-LBD +Peninsula Surf,Round End,Sq-Edge, Lam Top/Thermo Edge, 30D 72W, No Brkts LBD:+dark brown walnut LBD:+dark brown walnut Mark Line For: 30/72 A236 LEVEL 2	594.00	163.86	163.86



Proposal

Office Pavilion
10030 Bent Oak Drive
Houston, TX 77040
Phone: 713-803-0000
Fax: 713-803-0001
www.ophouston.com

Order Number	28753
Project Number	
Date	12/14/2017
Customer PO Number	
Customer Account	DEEPAR
Salesperson	Celania Alvarez
Terms	NET 30
Page	140 of 197

		% Off List: 72.41			
639	1.00 Each	Herman Miller, Inc. FV980.WM2472R--51-07 +Tackboard,wall mntd,Tckble Fabric,Hrzntl 24H 72W 51:+cord-Pr Cat 2 07:+cord sesame Mark Line For: TBW24/72 A236 LEVEL 2 % Off List: 72.41	552.00	152.28	152.28
640	1.00 Each	Herman Miller, Inc. L2EW.30243OPLN--LBD-NO @Ext Width Surf-Att Pedestal, Base w/Fronts to Flr, Open w/Shelf, Lam Case/Front, No Pull 30W 24D LBD:+dark brown walnut NO:+no counterweight Mark Line For: A236 LEVEL 2 % Off List: 67.24	650.00	212.93	212.93
641	1.00 Each	Herman Miller, Inc. L2BC.4236201L02--LBD-LBD @Bookcase, Base, Lam Case, 3/4 Lam Top 42H 36W 20D LBD:+dark brown walnut LBD:+dark brown walnut Mark Line For: A236 LEVEL 2 PENDING SPECIAL % Off List: 67.24	1,280.00	419.31	419.31
642	1.00 Each	Herman Miller, Inc. L2BC.6836201L02--LBD-LBD @Bookcase, Base, Lam Case, 3/4 Lam Top 68H 36W 20D LBD:+dark brown walnut LBD:+dark brown walnut Mark Line For: A236 LEVEL 2 % Off List: 67.24	1,670.00	547.07	547.07
643	1.00 Each	Herman Miller, Inc. FV43P.WM1572LL--KA-LBD-LBD @Ovhd Stg Cab, Prtl Enclsr, Wall Mount, Lam Case/Doors, Lock 15H 72W KA:@keyed alike LBD:@dark brown walnut	1,960.00	540.69	540.69



Proposal

Office Pavilion
10030 Bent Oak Drive
Houston, TX 77040
Phone: 713-803-0000
Fax: 713-803-0001
www.ophouston.com

Order Number	28753
Project Number	
Date	12/14/2017
Customer PO Number	
Customer Account	DEEPAR
Salesperson	Celania Alvarez
Terms	NET 30
Page	141 of 197

		LBD:@dark brown walnut Mark Line For: A236 LEVEL 2 % Off List: 72.41			
644	2.00 Each	Herman Miller, Inc. L2EW.36203DSLK--LBD-MS-NO-KA @Ext Width Surf-Att Pedestal, Base w/Fronts to Flr, Doors w/Shelf, Lam Case/Front, Bar Pull 36W 20D LBD:+dark brown walnut MS:+metallic silver NO:+no counterweight KA:+keyed alike Mark Line For: A236 LEVEL 2 % Off List: 67.24	815.00	266.99	533.98
645	1.00 Each	Herman Miller, Inc. L2EW.30243FFLK--M-LBD-MS-CB-KA @Ext Width Surf-Att Pedestal, Base w/Fronts to Flr, File/File, Lam Case/Front, Bar Pull 30W 24D M:+metal LBD:+dark brown walnut MS:+metallic silver CB:+counterweight KA:+keyed alike Mark Line For: A236 LEVEL 2 % Off List: 67.24	1,205.00	394.75	394.75
646	2.00 Each	Herman Miller, Inc. L2EW.36203FFLK--M-LBD-MS-CB-KA @Ext Width Surf-Att Pedestal, Base w/Fronts to Flr, File/File, Lam Case/Front, Bar Pull 36W 20D M:+metal LBD:+dark brown walnut MS:+metallic silver CB:+counterweight KA:+keyed alike Mark Line For: A236 LEVEL 2 % Off List: 67.24	1,205.00	394.75	789.50
647	1.00 Each	Herman Miller, Inc. L2EW.36203FFLK--M-LBD-MS-CB-KA @Ext Width Surf-Att Pedestal, Base w/Fronts to Flr, File/File, Lam Case/Front, Bar Pull 36W 20D M:+metal	1,205.00	394.75	394.75



Proposal

Office Pavilion
10030 Bent Oak Drive
Houston, TX 77040
Phone: 713-803-0000
Fax: 713-803-0001
www.ophouston.com

Order Number	28753
Project Number	
Date	12/14/2017
Customer PO Number	
Customer Account	DEEPAR
Salesperson	Celania Alvarez
Terms	NET 30
Page	142 of 197

		LBD:+dark brown walnut MS:+metallic silver CB:+counterweight KA:+keyed alike Mark Line For: A236 LEVEL 2 PENDING SPECIAL % Off List: 67.24			
648	1.00 Each	Herman Miller, Inc. L2PM.20BFL02K--M-LBD-LBD-MS-KA @Mobile Pedestal, Box/File, Lam Case/Front, 3/4 Lam Top, Bar Pull 20D M:+metal LBD:+dark brown walnut LBD:+dark brown walnut MS:+metallic silver KA:+keyed alike Mark Line For: A236 LEVEL 2 % Off List: 67.24	967.00	316.78	316.78
649	1.00 Each	Herman Miller, Inc. L2PS.15243FFLK--M-LBD-MS-CB-KA @Surf-Att Pedestal, Base w/Fronts to Flr, File/File, Lam Case/Front, Bar Pull 15W 24D M:+metal LBD:+dark brown walnut MS:+metallic silver CB:+counterweight KA:+keyed alike Mark Line For: A236 LEVEL 2 % Off List: 67.24	1,044.00	342.00	342.00
650	2.00 Each	Herman Miller, Inc. AD10UB--MA-SG-MS-COM-ABLM +Side Chr,Aside,Uphst Outer Back MA:+metal arms SG:+glide MS:+metallic silver COM:@customer's own material-Pr Cat 1 ABLM:MAHARAM, DISC 466221-007 STEEL Mark Line For: A246 LEVEL 2 % Off List: 53.00	450.00	211.50	423.00
651	3.00	Maharam	35.00	38.89	



Proposal

Office Pavilion
10030 Bent Oak Drive
Houston, TX 77040
Phone: 713-803-0000
Fax: 713-803-0001
www.ophouston.com

Order Number	28753
Project Number	
Date	12/14/2017
Customer PO Number	
Customer Account	DEEPAR
Salesperson	Celania Alvarez
Terms	NET 30
Page	143 of 197

	Each	COM MAHARAM DISC 466221-007 STEEL, PRICED PER YARD Mark Line For: A228 LEVEL 2 % Off List: -11.11			116.67
652	1.00 Each	Sit On It Seating 6422 Y/E3 A112 L3 C21 B11 KD SIZE: Midback HEADREST: No Headrest TEXTILE: Leather Grade 3 CAL 133: No CAL 133 MECHANISM: Enhanced Synchro with Seat Depth Adjustment ARM STYLE: Silver Metallic, Fixed Loop BASE MATERIAL: Silver Metallic CASTERS: Carpet PACKAGING: Knocked Down Manufacturer: Green Hides Pattern: Lena Colorway: Sterling Grade: 3 Mark Line For: 6423Y.A112 A222 LEVEL 2 % Off List: 63.45	1,642.00	600.15	600.15

Group	Quantity	Description	Unit Price	Extended Amount
RM A236	1.0		6,977.93	6,977.93

Line	Quantity	Description	List	Unit Price	Extended Amount
653	1.00 Each	Herman Miller, Inc. G6136.42T +Task Light,Utility,Trans Surf/Countr Top,42W Mark Line For: A238 LEVEL 2 % Off List: 72.41	266.00	73.38	73.38
654	1.00 Each	Herman Miller, Inc. FT29B.2 +Surface Ganging Bracket,pair Mark Line For: A238 LEVEL 2 % Off List: 72.41	41.00	11.31	11.31



Proposal

Office Pavilion
10030 Bent Oak Drive
Houston, TX 77040
Phone: 713-803-0000
Fax: 713-803-0001
www.ophouston.com

Order Number	28753
Project Number	
Date	12/14/2017
Customer PO Number	
Customer Account	DEEPAR
Salesperson	Celania Alvarez
Terms	NET 30
Page	144 of 197

655	1.00 Each	Herman Miller, Inc. FV696.39 +Stiffener, 38 5/8W Mark Line For: A238 LEVEL 2 % Off List: 72.41	71.00	19.59	19.59
656	1.00 Each	Herman Miller, Inc. FV696.48 +Stiffener, 48W Mark Line For: A238 LEVEL 2 % Off List: 72.41	71.00	19.59	19.59
657	1.00 Each	Herman Miller, Inc. FV985.21 @Tackboard Cable Manager, for use with 23" and 24" high, Pkg of 12 Mark Line For: A238 LEVEL 2 % Off List: 72.41	140.00	38.62	38.62
658	4.00 Each	Herman Miller, Inc. 1B2JK7-258 +Lock Plug and Key,Chrome UM Series #258 Mark Line For: A238 LEVEL 2 % Off List: 0.00	0.00	0.00	0.00
659	1.00 Each	Herman Miller, Inc. FV2D1.A30F--MS +Sq Open Support Leg, Pen Att, Inset, for 30"-D Surface, Fxd Hght MS: +metallic silver Mark Line For: A238 LEVEL 2 % Off List: 72.41	347.00	95.72	95.72
660	1.00 Each	Herman Miller, Inc. FV2E2.S24FL--LBD +Closed Support Leg, for Sq-Edge Surface, 24"D, Fxd Hght, Lam LBD: +dark brown walnut Mark Line For: A238 LEVEL 2 % Off List: 72.41	285.00	78.62	78.62
661	1.00 Each	Herman Miller, Inc. FV2E2.S30FL--LBD +Closed Support Leg, for Sq-Edge Surface, 30"D, Fxd Hght, Lam	290.00	80.00	80.00



Proposal

Office Pavilion
10030 Bent Oak Drive
Houston, TX 77040
Phone: 713-803-0000
Fax: 713-803-0001
www.ophouston.com

Order Number	28753
Project Number	
Date	12/14/2017
Customer PO Number	
Customer Account	DEEPAR
Salesperson	Celania Alvarez
Terms	NET 30
Page	145 of 197

		LBD:+dark brown walnut Mark Line For: A238 LEVEL 2 % Off List: 72.41			
662	1.00 Each	Herman Miller, Inc. Y1113.48NL--91 +Modesty Panel,w/o added cable trough,Lam Top/TP Edge 48W 91:+white Mark Line For: A238 LEVEL 2 PENDING SPECIAL % Off List: 56.90	260.00	112.07	112.07
663	1.00 Each	Herman Miller, Inc. FTS10.2460LS--LBD-LBD +Rectangular Surface,Sq-Edge, Lam Top/Thermo Edge, 24D 60W, No Brkts LBD:+dark brown walnut LBD:+dark brown walnut Mark Line For: 24/60 A238 LEVEL 2 % Off List: 72.41	307.00	84.69	84.69
664	1.00 Each	Herman Miller, Inc. FTS35.3072LS--LBD-LBD +Peninsula Surf,Round End,Sq-Edge, Lam Top/Thermo Edge, 30D 72W, No Brkts LBD:+dark brown walnut LBD:+dark brown walnut Mark Line For: 30/72 A238 LEVEL 2 % Off List: 72.41	594.00	163.86	163.86
665	1.00 Each	Herman Miller, Inc. FV980.WM2460R--51-07 +Tackboard,wall mntd,Tckble Fabric,Hrzntl 24H 60W 51:+cord-Pr Cat 2 07:+cord sesame Mark Line For: TBW24/60 A238 LEVEL 2 % Off List: 72.41	527.00	145.38	145.38
666	1.00	Herman Miller, Inc.	1,725.00	475.86	475.86



Proposal

Office Pavilion
10030 Bent Oak Drive
Houston, TX 77040
Phone: 713-803-0000
Fax: 713-803-0001
www.ophouston.com

Order Number	28753
Project Number	
Date	12/14/2017
Customer PO Number	
Customer Account	DEEPAR
Salesperson	Celania Alvarez
Terms	NET 30
Page	146 of 197

	Each	FV43P.WM1560LL--KA-LBD-LBD @Ovhd Stg Cab, Prtl Enclsr, Wall Mount, Lam Case/Doors, Lock 15H 60W KA:@keyed alike LBD:@dark brown walnut LBD:@dark brown walnut Mark Line For: A238 LEVEL 2 % Off List: 72.41			
667	2.00 Each	Herman Miller, Inc. AD10UB--MA-SG-MS-COM-ABLM +Side Chr,Aside,Uphst Outer Back MA:+metal arms SG:+glide MS:+metallic silver COM:@customer's own material-Pr Cat 1 ABLM:MAHARAM, DISC 466221-007 STEEL Mark Line For: A238 LEVEL 2 % Off List: 53.00	450.00	211.50	423.00
668	3.00 Each	Maharam COM MAHARAM DISC 466221-007 STEEL, PRICED PER YARD Mark Line For: A238 LEVEL 2 % Off List: -11.11	35.00	38.89	116.67
669	1.00 Each	Herman Miller, Inc. LW200.361--SS-MS-KA-CB-2R +Lat File,W-Pull Freestd 2 Dwr Raised Hgt 36W SS:+smooth paint on smooth steel MS:+metallic silver KA:+keyed alike CB:+counterweight (recommended) 2R:+side-to-side filing rail Mark Line For: A238 LEVEL 2 % Off List: 68.39	1,117.00	353.08	353.08
670	1.00 Each	Herman Miller, Inc. LW100.20FF--SB-SS-MS-KA-2F-1M +Ped W-Pull,Freestd 20D F/F SB:+full-extension ball-bearing SS:+smooth paint on smooth steel MS:+metallic silver KA:+keyed alike	580.00	190.00	190.00



Proposal

Office Pavilion
10030 Bent Oak Drive
Houston, TX 77040
Phone: 713-803-0000
Fax: 713-803-0001
www.ophouston.com

Order Number	28753
Project Number	
Date	12/14/2017
Customer PO Number	
Customer Account	DEEPAR
Salesperson	Celania Alvarez
Terms	NET 30
Page	147 of 197

		2F:+raised height 1M:+2 file converters in each file drawer Mark Line For: A238 LEVEL 2 % Off List: 67.24			
671	1.00 Each	Herman Miller, Inc. LW110.20BF--SB-SS-MS-KA-5M-HN +Ped W-Pull,Mobile 20D B/F SB:+full-extension ball-bearing SS:+smooth paint on smooth steel MS:+metallic silver KA:+keyed alike 5M:+pencil tray in box drawer, 2 file converters in file drawer HN:+no hand grip Mark Line For: A238 LEVEL 2 % Off List: 67.24	600.00	196.55	196.55
672	1.00 Each	Herman Miller, Inc. ZCELA--D01-19.38-W02-35.63-EZ-LBD-LBD @Exact Size File Top,Sq-Edge,Lam Top D01:@depth 15.00in - 30.00in 19.38:20" NOMINAL W02:@width 24.01in - 36.00in 35.63:36" NOMINAL EZ:@standard hmi laminates LBD:+dark brown walnut LBD:+dark brown walnut Mark Line For: ZCELA A238 LEVEL 2 % Off List: 56.89	169.00	72.85	72.85
673	1.00 Each	Herman Miller, Inc. MRF123AWAF--AJ-6K8-BB-97-8M-26-63-1A7-08 +Wk Chr,Mirra 2,Std-Ht,Tlt Lmtr/Ang,Non-Uphst Adj Arms,Flex Adj seat depth,Butterfly susp back AJ:+adjustable lumbar support 6K8:+h alloy with studio white BB:+2 1/2" hard caster, black yoke, carpet only 97:+twilight 8M:+latitude-Pr Cat 3 26:+latitude twilight 63:+fog 1A7:+aireweave-Pr Cat 1 08:+aireweave 2 twilight Mark Line For: A238	1,518.00	697.93	697.93



Proposal

Office Pavilion
10030 Bent Oak Drive
Houston, TX 77040
Phone: 713-803-0000
Fax: 713-803-0001
www.ophouston.com

Order Number	28753
Project Number	
Date	12/14/2017
Customer PO Number	
Customer Account	DEEPAR
Salesperson	Celania Alvarez
Terms	NET 30
Page	148 of 197

		LEVEL 2			
		% Off List: 54.02			

Group	Quantity	Description	Unit Price	Extended Amount
RM A238	1.0		3,448.77	3,448.77

Line	Quantity	Description	List	Unit Price	Extended Amount
863	1.00 Each	Herman Miller, Inc. G6136.42T +Task Light,Utility,Trans Surf/Countr Top,42W Mark Line For: A238 LEVEL 2 % Off List: 72.41	266.00	73.38	73.38
864	1.00 Each	Herman Miller, Inc. FT29B.2 +Surface Ganging Bracket,pair Mark Line For: A238 LEVEL 2 % Off List: 72.41	41.00	11.31	11.31
865	1.00 Each	Herman Miller, Inc. FV696.39 +Stiffener, 38 5/8W Mark Line For: A238 LEVEL 2 % Off List: 72.41	71.00	19.59	19.59
866	1.00 Each	Herman Miller, Inc. FV696.48 +Stiffener, 48W Mark Line For: A238 LEVEL 2 % Off List: 72.41	71.00	19.59	19.59
867	1.00 Each	Herman Miller, Inc. FV985.21 @Tackboard Cable Manager, for use with 23" and 24" high, Pkg of 12 Mark Line For: A238 LEVEL 2 % Off List: 72.41	140.00	38.62	38.62
868	4.00 Each	Herman Miller, Inc. 1B2JK7-258 +Lock Plug and Key,Chrome UM Series #258 Mark Line For: A238	0.00	0.00	0.00



Proposal

Office Pavilion
10030 Bent Oak Drive
Houston, TX 77040
Phone: 713-803-0000
Fax: 713-803-0001
www.ophouston.com

Order Number	28753
Project Number	
Date	12/14/2017
Customer PO Number	
Customer Account	DEEPAR
Salesperson	Celania Alvarez
Terms	NET 30
Page	149 of 197

		LEVEL 2			
		% Off List: 0.00			
869	1.00 Each	Herman Miller, Inc. FV2D1.A30F--MS +Sq Open Support Leg, Pen Att, Inset, for 30"-D Surface, Fxd Hght MS: +metallic silver Mark Line For: A238 LEVEL 2 % Off List: 72.41	347.00	95.72	95.72
870	1.00 Each	Herman Miller, Inc. FV2E2.S24FL--LBD +Closed Support Leg, for Sq-Edge Surface, 24"D, Fxd Hght, Lam LBD: +dark brown walnut Mark Line For: A238 LEVEL 2 % Off List: 72.41	285.00	78.62	78.62
871	1.00 Each	Herman Miller, Inc. FV2E2.S30FL--LBD +Closed Support Leg, for Sq-Edge Surface, 30"D, Fxd Hght, Lam LBD: +dark brown walnut Mark Line For: A238 LEVEL 2 % Off List: 72.41	290.00	80.00	80.00
872	1.00 Each	Herman Miller, Inc. Y1113.48NL--91 +Modesty Panel, w/o added cable trough, Lam Top/TP Edge 48W 91: +white Mark Line For: A238 LEVEL 2 PENDING SPECIAL % Off List: 56.90	260.00	112.07	112.07
873	1.00 Each	Herman Miller, Inc. FTS10.2460LS--LBD-LBD +Rectangular Surface, Sq-Edge, Lam Top/Thermo Edge, 24D 60W, No Brkts LBD: +dark brown walnut LBD: +dark brown walnut Mark Line For: 24/60 A238 LEVEL 2 % Off List: 72.41	307.00	84.69	84.69



Proposal

Office Pavilion
10030 Bent Oak Drive
Houston, TX 77040
Phone: 713-803-0000
Fax: 713-803-0001
www.ophouston.com

Order Number	28753
Project Number	
Date	12/14/2017
Customer PO Number	
Customer Account	DEEPAR
Salesperson	Celania Alvarez
Terms	NET 30
Page	150 of 197

874	1.00 Each	Herman Miller, Inc. FTS35.3072LS--LBD-LBD +Peninsula Surf,Round End,Sq-Edge, Lam Top/Thermo Edge, 30D 72W, No Brkts LBD:+dark brown walnut LBD:+dark brown walnut Mark Line For: 30/72 A238 LEVEL 2 % Off List: 72.41	594.00	163.86	163.86
875	1.00 Each	Herman Miller, Inc. FV980.WM2460R--51-07 +Tackboard,wall mntd,Tckble Fabric,Hrzntl 24H 60W 51:+cord-Pr Cat 2 07:+cord sesame Mark Line For: TBW24/60 A238 LEVEL 2 % Off List: 72.41	527.00	145.38	145.38
876	1.00 Each	Herman Miller, Inc. FV43P.WM1560LL--KA-LBD-LBD @Ovhd Stg Cab, Prtl Enclsr, Wall Mount, Lam Case/Doors, Lock 15H 60W KA:@keyed alike LBD:@dark brown walnut LBD:@dark brown walnut Mark Line For: A238 LEVEL 2 % Off List: 72.41	1,725.00	475.86	475.86
877	2.00 Each	Herman Miller, Inc. AD10UB--MA-SG-MS-COM-ABLM +Side Chr,Aside,Uphst Outer Back MA:+metal arms SG:+glide MS:+metallic silver COM:@customer's own material-Pr Cat 1 ABLM:MAHARAM, DISC 466221-007 STEEL Mark Line For: A238 LEVEL 2 % Off List: 53.00	450.00	211.50	423.00
878	3.00 Each	Maharam COM MAHARAM DISC 466221-007 STEEL, PRICED PER YARD Mark Line For: A238	35.00	38.89	116.67



Proposal

Office Pavilion
10030 Bent Oak Drive
Houston, TX 77040
Phone: 713-803-0000
Fax: 713-803-0001
www.ophouston.com

Order Number	28753
Project Number	
Date	12/14/2017
Customer PO Number	
Customer Account	DEEPAR
Salesperson	Celania Alvarez
Terms	NET 30
Page	151 of 197

		LEVEL 2			
		% Off List: -11.11			
879	1.00 Each	Herman Miller, Inc. LW200.361--SS-MS-KA-CB-2R +Lat File,W-Pull Freestd 2 Dwr Raised Hgt 36W SS:+smooth paint on smooth steel MS:+metallic silver KA:+keyed alike CB:+counterweight (recommended) 2R:+side-to-side filing rail Mark Line For: A238 LEVEL 2	1,117.00	353.08	353.08
		% Off List: 68.39			
880	1.00 Each	Herman Miller, Inc. LW100.20FF--SB-SS-MS-KA-2F-1M +Ped W-Pull,Freestd 20D F/F SB:+full-extension ball-bearing SS:+smooth paint on smooth steel MS:+metallic silver KA:+keyed alike 2F:+raised height 1M:+2 file converters in each file drawer Mark Line For: A238 LEVEL 2	580.00	190.00	190.00
		% Off List: 67.24			
881	1.00 Each	Herman Miller, Inc. LW110.20BF--SB-SS-MS-KA-5M-HN +Ped W-Pull,Mobile 20D B/F SB:+full-extension ball-bearing SS:+smooth paint on smooth steel MS:+metallic silver KA:+keyed alike 5M:+pencil tray in box drawer, 2 file converters in file drawer HN:+no hand grip Mark Line For: A238 LEVEL 2	600.00	196.55	196.55
		% Off List: 67.24			
882	1.00 Each	Herman Miller, Inc. ZCELA--D01-19.38-W02-35.63-EZ-LBD-LBD @Exact Size File Top,Sq-Edge,Lam Top D01:@depth 15.00in - 30.00in 19.38:20" NOMINAL W02:@width 24.01in - 36.00in 35.63:36" NOMINAL	169.00	72.85	72.85



Proposal

Office Pavilion
10030 Bent Oak Drive
Houston, TX 77040
Phone: 713-803-0000
Fax: 713-803-0001
www.ophouston.com

Order Number	28753
Project Number	
Date	12/14/2017
Customer PO Number	
Customer Account	DEEPAR
Salesperson	Celania Alvarez
Terms	NET 30
Page	152 of 197

		EZ:@standard hmi laminates LBD:+dark brown walnut LBD:+dark brown walnut Mark Line For: ZCELA A238 LEVEL 2 % Off List: 56.89			
883	1.00 Each	Herman Miller, Inc. MRF123AWAF--AJ-6K8-BB-97-8M-26-63-1A7-08 +Wk Chr,Mirra 2,Std-Ht,Tlt Lmtr/Ang,Non-Uphst Adj Arms,Flex Adj seat depth,Butterfly susp back AJ:+adjustable lumbar support 6K8:+h alloy with studio white BB:+2 1/2" hard caster, black yoke, carpet only 97:+twilight 8M:+latitude-Pr Cat 3 26:+latitude twilight 63:+fog 1A7:+aireweave-Pr Cat 1 08:+aireweave 2 twilight Mark Line For: A238 LEVEL 2 % Off List: 54.02	1,518.00	697.93	697.93
884	1.00 Each	Herman Miller, Inc. G6136.42T +Task Light,Utility,Trans Surf/Countr Top,42W Mark Line For: A241 LEVEL 2 % Off List: 72.41	266.00	73.38	73.38
885	1.00 Each	Herman Miller, Inc. FV696.39 +Stiffener, 38 5/8W Mark Line For: A241 LEVEL 2 % Off List: 72.41	71.00	19.59	19.59
886	1.00 Each	Herman Miller, Inc. FV696.48 +Stiffener, 48W Mark Line For: A241 LEVEL 2 % Off List: 72.41	71.00	19.59	19.59
887	1.00	Herman Miller, Inc.	140.00	38.62	38.62



Proposal

Office Pavilion
10030 Bent Oak Drive
Houston, TX 77040
Phone: 713-803-0000
Fax: 713-803-0001
www.ophouston.com

Order Number	28753
Project Number	
Date	12/14/2017
Customer PO Number	
Customer Account	DEEPAR
Salesperson	Celania Alvarez
Terms	NET 30
Page	153 of 197

	Each	FV985.21 @Tackboard Cable Manager, for use with 23" and 24" high, Pkg of 12 Mark Line For: A241 LEVEL 2 % Off List: 72.41			
888	4.00 Each	Herman Miller, Inc. 1B2JK7-259 +Lock Plug and Key,Chrome UM Series #259 Mark Line For: A241 LEVEL 2 % Off List: 0.00	0.00	0.00	0.00
889	1.00 Each	Herman Miller, Inc. FV2D1.A30F--MS +Sq Open Support Leg,Pen Att,Inset,for 30"-D Surface,Fxd Hght MS:+metallic silver Mark Line For: A241 LEVEL 2 % Off List: 72.41	347.00	95.72	95.72
890	1.00 Each	Herman Miller, Inc. FV2E2.S24FL--LBD +Closed Support Leg,for Sq-Edge Surface, 24"D,Fxd Hght, Lam LBD:+dark brown walnut Mark Line For: A241 LEVEL 2 % Off List: 72.41	285.00	78.62	78.62
891	1.00 Each	Herman Miller, Inc. FV2E2.S30FL--LBD +Closed Support Leg,for Sq-Edge Surface, 30"D,Fxd Hght, Lam LBD:+dark brown walnut Mark Line For: A241 LEVEL 2 % Off List: 72.41	290.00	80.00	80.00
892	1.00 Each	Herman Miller, Inc. Y1113.48NL--91 +Modesty Panel,w/o added cable trough,Lam Top/TP Edge 48W 91:+white Mark Line For: A241 LEVEL 2 PENDING SPECIAL % Off List: 56.90	260.00	112.07	112.07
893	1.00	Herman Miller, Inc.	307.00	84.69	84.69



Proposal

Office Pavilion
10030 Bent Oak Drive
Houston, TX 77040
Phone: 713-803-0000
Fax: 713-803-0001
www.ophouston.com

Order Number	28753
Project Number	
Date	12/14/2017
Customer PO Number	
Customer Account	DEEPAR
Salesperson	Celania Alvarez
Terms	NET 30
Page	154 of 197

	Each	FTS10.2460LS--LBD-LBD +Rectangular Surface,Sq-Edge, Lam Top/Thermo Edge, 24D 60W, No Brkts LBD:+dark brown walnut LBD:+dark brown walnut Mark Line For: 24/60 A241 LEVEL 2 % Off List: 72.41			
894	1.00 Each	Herman Miller, Inc. FTS35.3072LS--LBD-LBD +Peninsula Surf,Round End,Sq-Edge, Lam Top/Thermo Edge, 30D 72W, No Brkts LBD:+dark brown walnut LBD:+dark brown walnut Mark Line For: 30/72 A241 LEVEL 2 % Off List: 72.41	594.00	163.86	163.86
895	1.00 Each	Herman Miller, Inc. FV980.WM2460R--51-07 +Tackboard,wall mntd,Tckble Fabric,Hrzntl 24H 60W 51:+cord-Pr Cat 2 07:+cord sesame Mark Line For: TBW24/60 A241 LEVEL 2 % Off List: 72.41	527.00	145.38	145.38
896	1.00 Each	Herman Miller, Inc. FV43P.WM1560LL--KA-LBD-LBD @Ovhd Stg Cab, Prtl Enclsr, Wall Mount, Lam Case/Doors, Lock 15H 60W KA:@keyed alike LBD:@dark brown walnut LBD:@dark brown walnut Mark Line For: A241 LEVEL 2 % Off List: 72.41	1,725.00	475.86	475.86
897	2.00 Each	Herman Miller, Inc. AD10UB--MA-SG-MS-COM-ABLM +Side Chr,Aside,Uphst Outer Back MA:+metal arms SG:+glide MS:+metallic silver	450.00	211.51	423.02



Proposal

Office Pavilion
10030 Bent Oak Drive
Houston, TX 77040
Phone: 713-803-0000
Fax: 713-803-0001
www.ophouston.com

Order Number	28753
Project Number	
Date	12/14/2017
Customer PO Number	
Customer Account	DEEPAR
Salesperson	Celania Alvarez
Terms	NET 30
Page	155 of 197

		COM:@customer's own material-Pr Cat 1 ABLM:MAHARAM, DISC 466221-007 STEEL Mark Line For: A241 LEVEL 2 % Off List: 53.00			
898	3.00 Each	Maharam COM MAHARAM DISC 466221-007 STEEL, PRICED PER YARD Mark Line For: A241 LEVEL 2 % Off List: -11.11	35.00	38.89	116.67
899	1.00 Each	Herman Miller, Inc. LW200.361--SS-MS-KA-CB-2R +Lat File,W-Pull Freestd 2 Dwr Raised Hgt 36W SS:+smooth paint on smooth steel MS:+metallic silver KA:+keyed alike CB:+counterweight (recommended) 2R:+side-to-side filing rail Mark Line For: A241 LEVEL 2 % Off List: 68.39	1,117.00	353.08	353.08
900	1.00 Each	Herman Miller, Inc. LW100.20FF--SB-SS-MS-KA-2F-1M +Ped W-Pull, Freestd 20D F/F SB:+full-extension ball-bearing SS:+smooth paint on smooth steel MS:+metallic silver KA:+keyed alike 2F:+raised height 1M:+2 file converters in each file drawer Mark Line For: A241 LEVEL 2 % Off List: 67.24	580.00	190.00	190.00
901	1.00 Each	Herman Miller, Inc. LW110.20BF--SB-SS-MS-KA-5M-HN +Ped W-Pull, Mobile 20D B/F SB:+full-extension ball-bearing SS:+smooth paint on smooth steel MS:+metallic silver KA:+keyed alike 5M:+pencil tray in box drawer, 2 file converters in file drawer HN:+no hand grip Mark Line For: A241	600.00	196.55	196.55



Proposal

Office Pavilion
10030 Bent Oak Drive
Houston, TX 77040
Phone: 713-803-0000
Fax: 713-803-0001
www.ophouston.com

Order Number	28753
Project Number	
Date	12/14/2017
Customer PO Number	
Customer Account	DEEPAR
Salesperson	Celania Alvarez
Terms	NET 30
Page	156 of 197

		LEVEL 2			
		% Off List: 67.24			
902	1.00 Each	Herman Miller, Inc. ZCELA--D01-19.38-W02-35.63-EZ-LBD-LBD @Exact Size File Top,Sq-Edge,Lam Top D01:@depth 15.00in - 30.00in 19.38:20" NOMINAL W02:@width 24.01in - 36.00in 35.63:36" NOMINAL EZ:@standard hmi laminates LBD:+dark brown walnut LBD:+dark brown walnut Mark Line For: ZCELA A241 LEVEL 2	169.00	72.85	72.85
		% Off List: 56.89			
903	1.00 Each	Herman Miller, Inc. MRF123AWAF--AJ-6K8-BB-97-8M-26-63-1A7-08 +Wk Chr,Mirra 2,Std-Ht,Tlt Lmtr/Ang,Non-Uphst Adj Arms,Flex Adj seat depth,Butterfly susp back AJ:+adjustable lumbar support 6K8:+h alloy with studio white BB:+2 1/2" hard caster, black yoke, carpet only 97:+twilight 8M:+latitude-Pr Cat 3 26:+latitude twilight 63:+fog 1A7:+aireweave-Pr Cat 1 08:+aireweave 2 twilight Mark Line For: A241 LEVEL 2	1,518.00	697.93	697.93
		% Off List: 54.02			

Group	Quantity	Description	Unit Price	Extended Amount
RM A239	1.0		6,886.25	6,886.25

Line	Quantity	Description	List	Unit Price	Extended Amount
674	1.00 Each	Herman Miller, Inc. G6136.42T +Task Light,Utility,Trans Surf/Countr Top,42W Mark Line For: A241 LEVEL 2	266.00	73.38	73.38
		% Off List: 72.41			



Proposal

Office Pavilion
10030 Bent Oak Drive
Houston, TX 77040
Phone: 713-803-0000
Fax: 713-803-0001
www.ophouston.com

Order Number	28753
Project Number	
Date	12/14/2017
Customer PO Number	
Customer Account	DEEPAR
Salesperson	Celania Alvarez
Terms	NET 30
Page	157 of 197

675	1.00 Each	Herman Miller, Inc. FV696.39 +Stiffener, 38 5/8W Mark Line For: A241 LEVEL 2 % Off List: 72.41	71.00	19.59	19.59
676	1.00 Each	Herman Miller, Inc. FV696.48 +Stiffener, 48W Mark Line For: A241 LEVEL 2 % Off List: 72.41	71.00	19.59	19.59
677	1.00 Each	Herman Miller, Inc. FV985.21 @Tackboard Cable Manager, for use with 23" and 24" high, Pkg of 12 Mark Line For: A241 LEVEL 2 % Off List: 72.41	140.00	38.62	38.62
678	4.00 Each	Herman Miller, Inc. 1B2JK7-259 +Lock Plug and Key,Chrome UM Series #259 Mark Line For: A241 LEVEL 2 % Off List: 0.00	0.00	0.00	0.00
679	1.00 Each	Herman Miller, Inc. FV2D1.A30F--MS +Sq Open Support Leg, Pen Att, Inset, for 30"-D Surface, Fxd Hght MS: +metallic silver Mark Line For: A241 LEVEL 2 % Off List: 72.41	347.00	95.72	95.72
680	1.00 Each	Herman Miller, Inc. FV2E2.S24FL--LBD +Closed Support Leg, for Sq-Edge Surface, 24"D, Fxd Hght, Lam LBD: +dark brown walnut Mark Line For: A241 LEVEL 2 % Off List: 72.41	285.00	78.62	78.62
681	1.00 Each	Herman Miller, Inc. FV2E2.S30FL--LBD +Closed Support Leg, for Sq-Edge Surface, 30"D, Fxd Hght, Lam	290.00	80.00	80.00



Proposal

Office Pavilion
10030 Bent Oak Drive
Houston, TX 77040
Phone: 713-803-0000
Fax: 713-803-0001
www.ophouston.com

Order Number	28753
Project Number	
Date	12/14/2017
Customer PO Number	
Customer Account	DEEPAR
Salesperson	Celania Alvarez
Terms	NET 30
Page	158 of 197

		LBD:+dark brown walnut Mark Line For: A241 LEVEL 2 % Off List: 72.41			
682	1.00 Each	Herman Miller, Inc. Y1113.48NL--91 +Modesty Panel,w/o added cable trough,Lam Top/TP Edge 48W 91:+white Mark Line For: A241 LEVEL 2 PENDING SPECIAL % Off List: 56.90	260.00	112.07	112.07
683	1.00 Each	Herman Miller, Inc. FTS10.2460LS--LBD-LBD +Rectangular Surface,Sq-Edge, Lam Top/Thermo Edge, 24D 60W, No Brkts LBD:+dark brown walnut LBD:+dark brown walnut Mark Line For: 24/60 A241 LEVEL 2 % Off List: 72.41	307.00	84.69	84.69
684	1.00 Each	Herman Miller, Inc. FTS35.3072LS--LBD-LBD +Peninsula Surf,Round End,Sq-Edge, Lam Top/Thermo Edge, 30D 72W, No Brkts LBD:+dark brown walnut LBD:+dark brown walnut Mark Line For: 30/72 A241 LEVEL 2 % Off List: 72.41	594.00	163.86	163.86
685	1.00 Each	Herman Miller, Inc. FV980.WM2460R--51-07 +Tackboard,wall mntd,Tckble Fabric,Hrzntl 24H 60W 51:+cord-Pr Cat 2 07:+cord sesame Mark Line For: TBW24/60 A241 LEVEL 2 % Off List: 72.41	527.00	145.38	145.38
686	1.00	Herman Miller, Inc.	1,725.00	475.86	475.86



Proposal

Office Pavilion
10030 Bent Oak Drive
Houston, TX 77040
Phone: 713-803-0000
Fax: 713-803-0001
www.ophouston.com

Order Number	28753
Project Number	
Date	12/14/2017
Customer PO Number	
Customer Account	DEEPAR
Salesperson	Celania Alvarez
Terms	NET 30
Page	159 of 197

	Each	FV43P.WM1560LL--KA-LBD-LBD @Ovhd Stg Cab, Prtl Enclsr, Wall Mount, Lam Case/Doors, Lock 15H 60W KA:@keyed alike LBD:@dark brown walnut LBD:@dark brown walnut Mark Line For: A241 LEVEL 2 % Off List: 72.41			
687	2.00 Each	Herman Miller, Inc. AD10UB--MA-SG-MS-COM-ABLM +Side Chr,Aside,Uphst Outer Back MA:+metal arms SG:+glide MS:+metallic silver COM:@customer's own material-Pr Cat 1 ABLM:MAHARAM, DISC 466221-007 STEEL Mark Line For: A241 LEVEL 2 % Off List: 53.00	450.00	211.51	423.02
688	3.00 Each	Maharam COM MAHARAM DISC 466221-007 STEEL, PRICED PER YARD Mark Line For: A241 LEVEL 2 % Off List: -11.11	35.00	38.89	116.67
689	1.00 Each	Herman Miller, Inc. LW200.361--SS-MS-KA-CB-2R +Lat File,W-Pull Freestd 2 Dwr Raised Hgt 36W SS:+smooth paint on smooth steel MS:+metallic silver KA:+keyed alike CB:+counterweight (recommended) 2R:+side-to-side filing rail Mark Line For: A241 LEVEL 2 % Off List: 68.39	1,117.00	353.08	353.08
690	1.00 Each	Herman Miller, Inc. LW100.20FF--SB-SS-MS-KA-2F-1M +Ped W-Pull,Freestd 20D F/F SB:+full-extension ball-bearing SS:+smooth paint on smooth steel MS:+metallic silver KA:+keyed alike	580.00	190.00	190.00



Proposal

Office Pavilion
10030 Bent Oak Drive
Houston, TX 77040
Phone: 713-803-0000
Fax: 713-803-0001
www.ophouston.com

Order Number	28753
Project Number	
Date	12/14/2017
Customer PO Number	
Customer Account	DEEPAR
Salesperson	Celania Alvarez
Terms	NET 30
Page	160 of 197

		2F:+raised height 1M:+2 file converters in each file drawer Mark Line For: A241 LEVEL 2 % Off List: 67.24			
691	1.00 Each	Herman Miller, Inc. LW110.20BF--SB-SS-MS-KA-5M-HN +Ped W-Pull,Mobile 20D B/F SB:+full-extension ball-bearing SS:+smooth paint on smooth steel MS:+metallic silver KA:+keyed alike 5M:+pencil tray in box drawer, 2 file converters in file drawer HN:+no hand grip Mark Line For: A241 LEVEL 2 % Off List: 67.24	600.00	196.55	196.55
692	1.00 Each	Herman Miller, Inc. ZCELA--D01-19.38-W02-35.63-EZ-LBD-LBD @Exact Size File Top,Sq-Edge,Lam Top D01:@depth 15.00in - 30.00in 19.38:20" NOMINAL W02:@width 24.01in - 36.00in 35.63:36" NOMINAL EZ:@standard hmi laminates LBD:+dark brown walnut LBD:+dark brown walnut Mark Line For: ZCELA A241 LEVEL 2 % Off List: 56.89	169.00	72.85	72.85
693	1.00 Each	Herman Miller, Inc. MRF123AWAF--AJ-6K8-BB-97-8M-26-63-1A7-08 +Wk Chr,Mirra 2,Std-Ht,Tlt Lmtr/Ang,Non-Uphst Adj Arms,Flex Adj seat depth,Butterfly susp back AJ:+adjustable lumbar support 6K8:+h alloy with studio white BB:+2 1/2" hard caster, black yoke, carpet only 97:+twilight 8M:+latitude-Pr Cat 3 26:+latitude twilight 63:+fog 1A7:+aireweave-Pr Cat 1 08:+aireweave 2 twilight Mark Line For: A241	1,518.00	697.93	697.93



Proposal

Office Pavilion
10030 Bent Oak Drive
Houston, TX 77040
Phone: 713-803-0000
Fax: 713-803-0001
www.ophouston.com

Order Number	28753
Project Number	
Date	12/14/2017
Customer PO Number	
Customer Account	DEEPAR
Salesperson	Celania Alvarez
Terms	NET 30
Page	161 of 197

		LEVEL 2			
		% Off List: 54.02			

Group	Quantity	Description	Unit Price	Extended Amount
RM A241	1.0		3,437.48	3,437.48

Line	Quantity	Description	List	Unit Price	Extended Amount
694	2.00 Each	Herman Miller, Inc. G6136.42T +Task Light,Utility,Trans Surf/Countr Top,42W Mark Line For: A244 LEVEL 2 % Off List: 72.41	266.00	73.38	146.76
695	2.00 Each	Herman Miller, Inc. FT121.257 +Conn 90,Universal,2way,90 deg-for 53H frames and higher Mark Line For: A244 LEVEL 2 % Off List: 72.41	93.00	25.66	51.32
696	2.00 Each	Herman Miller, Inc. FT128.46 +Connection Hardware, Frame-to-Frame 46H Mark Line For: A244 LEVEL 2 % Off List: 72.43	23.00	6.34	12.68
697	2.00 Each	Herman Miller, Inc. FT190.57 +Wall Start 57H Mark Line For: 57 A244 LEVEL 2 % Off List: 72.42	72.00	19.86	39.72
698	2.00 Each	Herman Miller, Inc. FT29B.2 +Surface Ganging Bracket,pair Mark Line For: A244 LEVEL 2 % Off List: 72.41	41.00	11.31	22.62
699	2.00 Each	Herman Miller, Inc. FV696.34 +Stiffener, 33 7/8W	69.00	19.03	38.06



Proposal

Office Pavilion
10030 Bent Oak Drive
Houston, TX 77040
Phone: 713-803-0000
Fax: 713-803-0001
www.ophouston.com

Order Number	28753
Project Number	
Date	12/14/2017
Customer PO Number	
Customer Account	DEEPAR
Salesperson	Celania Alvarez
Terms	NET 30
Page	162 of 197

		Mark Line For: A244 LEVEL 2 % Off List: 72.42			
700	2.00 Each	Herman Miller, Inc. FV985.21 @Tackboard Cable Manager, for use with 23" and 24" high, Pkg of 12 Mark Line For: A244 LEVEL 2 % Off List: 72.41	140.00	38.62	77.24
701	3.00 Each	Herman Miller, Inc. 1B2JK7-260 +Lock Plug and Key,Chrome UM Series #260 Mark Line For: A244 LEVEL 2 % Off List: 0.00	0.00	0.00	0.00
702	3.00 Each	Herman Miller, Inc. 1B2JK7-261 +Lock Plug and Key,Chrome UM Series #261 Mark Line For: A244 LEVEL 2 % Off List: 0.00	0.00	0.00	0.00
703	2.00 Each	Herman Miller, Inc. FT110.4630N--MS +Frame,Base Covers, no knockouts 46H 30W MS:+metallic silver Mark Line For: 46/30N A244 LEVEL 2 % Off List: 72.41	204.00	56.28	112.56
704	4.00 Each	Herman Miller, Inc. FT110.4636N--MS +Frame,Base Covers, no knockouts 46H 36W MS:+metallic silver Mark Line For: 46/36N A244 LEVEL 2 % Off List: 72.41	215.00	59.31	237.24
705	2.00 Each	Herman Miller, Inc. FT112.30AP--MS +Frame Top Cap,Standard Ptd 30W MS:+metallic silver	36.00	9.93	19.86



Proposal

Office Pavilion
10030 Bent Oak Drive
Houston, TX 77040
Phone: 713-803-0000
Fax: 713-803-0001
www.ophouston.com

Order Number	28753
Project Number	
Date	12/14/2017
Customer PO Number	
Customer Account	DEEPAR
Salesperson	Celania Alvarez
Terms	NET 30
Page	163 of 197

		Mark Line For: A A244 LEVEL 2 % Off List: 72.42			
706	4.00 Each	Herman Miller, Inc. FT112.36AP--MS +Frame Top Cap,Standard Ptd 36W MS:+metallic silver Mark Line For: A A244 LEVEL 2 % Off List: 72.42	40.00	11.03	44.12
707	2.00 Each	Herman Miller, Inc. FT123.257BP--MS +Conn Cover 90-Deg, 2 Sides Covered,Base Cover Ptd 57H MS:+metallic silver Mark Line For: 2/57B A244 LEVEL 2 % Off List: 72.41	73.00	20.14	40.28
708	2.00 Each	Herman Miller, Inc. FT126.2AP--MS +Top Cap, Conn 90-Deg, Connects-2 Frame Top Caps, 90-Deg Ptd MS:+metallic silver Mark Line For: 2A A244 LEVEL 2 % Off List: 72.41	34.00	9.38	18.76
709	2.00 Each	Herman Miller, Inc. FT160.57BP--MS +Finished End,Base Cover Ptd 57H MS:+metallic silver Mark Line For: 57B A244 LEVEL 2 % Off List: 72.41	70.00	19.31	38.62
710	2.00 Each	Herman Miller, Inc. FT290.30L--MS +Surface Cantilever, for 30"- deep surface,lft-hnd MS:+metallic silver Mark Line For: A244 LEVEL 2	44.00	12.14	24.28



Proposal

Office Pavilion
10030 Bent Oak Drive
Houston, TX 77040
Phone: 713-803-0000
Fax: 713-803-0001
www.ophouston.com

Order Number	28753
Project Number	
Date	12/14/2017
Customer PO Number	
Customer Account	DEEPAR
Salesperson	Celania Alvarez
Terms	NET 30
Page	164 of 197

		% Off List: 72.41			
711	2.00 Each	Herman Miller, Inc. FT290.30R--MS +Surface Cantilever, for 30"- deep surface,rt-hnd MS:+metallic silver Mark Line For: A244 LEVEL 2 % Off List: 72.41	44.00	12.14	24.28
712	2.00 Each	Herman Miller, Inc. FV2E2.S24FL--LBD +Closed Support Leg,for Sq-Edge Surface, 24"D,Fxd Hght, Lam LBD:+dark brown walnut Mark Line For: A244 LEVEL 2 % Off List: 72.41	285.00	78.62	157.24
713	2.00 Each	Herman Miller, Inc. FTS10.2454LS--LBD-LBD +Rectangular Surface,Sq-Edge, Lam Top/Thermo Edge, 24D 54W, No Brkts LBD:+dark brown walnut LBD:+dark brown walnut Mark Line For: 24/54 A244 LEVEL 2 % Off List: 72.41	279.00	76.97	153.94
714	2.00 Each	Herman Miller, Inc. FTS10.3072LF--LBD-LBD +Rectangular Surface,Sq-Edge, Lam Top/Thermo Edge, 30D 72W, Frame Atch LBD:+dark brown walnut LBD:+dark brown walnut Mark Line For: 30/72 A244 LEVEL 2 % Off List: 72.41	579.00	159.72	319.44
715	2.00 Each	Herman Miller, Inc. FV980.WM2454R--51-07 +Tackboard,wall mntd,Tckble Fabric,Hrzntl 24H 54W 51:+cord-Pr Cat 2 07:+cord sesame Mark Line For: TBW24/54 A244	515.00	142.07	284.14



Proposal

Office Pavilion
10030 Bent Oak Drive
Houston, TX 77040
Phone: 713-803-0000
Fax: 713-803-0001
www.ophouston.com

Order Number	28753
Project Number	
Date	12/14/2017
Customer PO Number	
Customer Account	DEEPAR
Salesperson	Celania Alvarez
Terms	NET 30
Page	165 of 197

		LEVEL 2			
		% Off List: 72.41			
716	2.00 Each	Herman Miller, Inc. FT180.4130T--MS-51-11 +Tile,Full-Height,Tackable Fabric 41H 30W MS:+metallic silver 51:+cord-Pr Cat 2 11:+cord spring wood Mark Line For: LMT41 A244 LEVEL 2 % Off List: 72.41	181.00	49.93	99.86
717	2.00 Each	Herman Miller, Inc. FT180.4130T--MS-51-07 +Tile,Full-Height,Tackable Fabric 41H 30W MS:+metallic silver 51:+cord-Pr Cat 2 07:+cord sesame Mark Line For: LMT41 A244 LEVEL 2 % Off List: 72.41	181.00	49.93	99.86
718	2.00 Each	Herman Miller, Inc. FT180.4136T--MS-51-11 +Tile,Full-Height,Tackable Fabric 41H 36W MS:+metallic silver 51:+cord-Pr Cat 2 11:+cord spring wood Mark Line For: LMT41 A244 LEVEL 2 % Off List: 72.41	215.00	59.31	118.62
719	6.00 Each	Herman Miller, Inc. FT180.4136T--MS-51-07 +Tile,Full-Height,Tackable Fabric 41H 36W MS:+metallic silver 51:+cord-Pr Cat 2 07:+cord sesame Mark Line For: LMT41 A244 LEVEL 2 % Off List: 72.41	215.00	59.31	355.86



Proposal

Office Pavilion
10030 Bent Oak Drive
Houston, TX 77040
Phone: 713-803-0000
Fax: 713-803-0001
www.ophouston.com

Order Number	28753
Project Number	
Date	12/14/2017
Customer PO Number	
Customer Account	DEEPAR
Salesperson	Celania Alvarez
Terms	NET 30
Page	166 of 197

720	2.00 Each	Herman Miller, Inc. FV43P.WM1554LL--KA-LBD-LBD @Ovhd Stg Cab, Prtl Enclsr, Wall Mount, Lam Case/Doors, Lock 15H 54W KA:@keyed alike LBD:@dark brown walnut LBD:@dark brown walnut Mark Line For: A244 LEVEL 2 % Off List: 72.41	1,450.00	400.00	800.00
721	2.00 Each	Herman Miller, Inc. FT187.1130--MS-34-MS-LD +Thin-Profile Stacking Window 11H 30W MS:+metallic silver 34:+opal glaze MS:+metallic silver LD:+stacking on 35", 46", 57", 68", 79" base frame Mark Line For: G11/30 A244 LEVEL 2 % Off List: 72.41	424.00	116.97	233.94
722	4.00 Each	Herman Miller, Inc. FT187.1136--MS-34-MS-LD +Thin-Profile Stacking Window 11H 36W MS:+metallic silver 34:+opal glaze MS:+metallic silver LD:+stacking on 35", 46", 57", 68", 79" base frame Mark Line For: G11/36 A244 LEVEL 2 % Off List: 72.41	451.00	124.41	497.64
723	2.00 Each	Herman Miller, Inc. LW100.20BBF--SB-SS-MS-KA-2F-3M +Ped W-Pull, Freestd 20D B/B/F SB:+full-extension ball-bearing SS:+smooth paint on smooth steel MS:+metallic silver KA:+keyed alike 2F:+raised height 3M:+drawer divider in one box drawer, pencil tray in one box drawer, 2 file converters in file drawer Mark Line For: A244 LEVEL 2	677.00	221.78	443.56



Proposal

Office Pavilion
10030 Bent Oak Drive
Houston, TX 77040
Phone: 713-803-0000
Fax: 713-803-0001
www.ophouston.com

Order Number	28753
Project Number	
Date	12/14/2017
Customer PO Number	
Customer Account	DEEPAR
Salesperson	Celania Alvarez
Terms	NET 30
Page	167 of 197

		% Off List: 67.24			
724	2.00 Each	Herman Miller, Inc. LW100.20FF--SB-SS-MS-KA-2F-1M +Ped W-Pull, Freestd 20D F/F SB:+full-extension ball-bearing SS:+smooth paint on smooth steel MS:+metallic silver KA:+keyed alike 2F:+raised height 1M:+2 file converters in each file drawer Mark Line For: A244 LEVEL 2 % Off List: 67.24	580.00	190.00	380.00
725	2.00 Each	Herman Miller, Inc. MRF123AWAF--AJ-6K8-BB-97-8M-26-63-1A7-08 +Wk Chr, Mirra 2, Std-Ht, Tlt Lmtr/Ang, Non-Uphst Adj Arms, Flex Adj seat depth, Butterfly susp back AJ:+adjustable lumbar support 6K8:+h alloy with studio white BB:+2 1/2" hard caster, black yoke, carpet only 97:+twilight 8M:+latitude-Pr Cat 3 26:+latitude twilight 63:+fog 1A7:+aireweave-Pr Cat 1 08:+aireweave 2 twilight Mark Line For: A244 LEVEL 2 % Off List: 54.02	1,518.00	697.93	1,395.86

Group	Quantity	Description	Unit Price	Extended Amount
RM A244	1.0		6,288.36	6,288.36

Line	Quantity	Description	List	Unit Price	Extended Amount
726	1.00 Each	Herman Miller, Inc. G6136.42T +Task Light, Utility, Trans Surf/Countr Top, 42W Mark Line For: A246 LEVEL 2 % Off List: 72.41	266.00	73.38	73.38
727	1.00 Each	Herman Miller, Inc. FT29B.2 +Surface Ganging Bracket, pair Mark Line For: A246	41.00	11.31	11.31



Proposal

Office Pavilion
10030 Bent Oak Drive
Houston, TX 77040
Phone: 713-803-0000
Fax: 713-803-0001
www.ophouston.com

Order Number	28753
Project Number	
Date	12/14/2017
Customer PO Number	
Customer Account	DEEPAR
Salesperson	Celania Alvarez
Terms	NET 30
Page	168 of 197

		LEVEL 2			
		% Off List: 72.41			
728	1.00 Each	Herman Miller, Inc. FV696.39 +Stiffener, 38 5/8W Mark Line For: A246 LEVEL 2 % Off List: 72.41	71.00	19.59	19.59
729	1.00 Each	Herman Miller, Inc. FV696.48 +Stiffener, 48W Mark Line For: A246 LEVEL 2 % Off List: 72.41	71.00	19.59	19.59
730	1.00 Each	Herman Miller, Inc. FV985.21 @Tackboard Cable Manager, for use with 23" and 24" high, Pkg of 12 Mark Line For: A246 LEVEL 2 % Off List: 72.41	140.00	38.62	38.62
731	2.00 Each	Herman Miller, Inc. 1B2JK7-262 +Lock Plug and Key,Chrome UM Series #262 Mark Line For: A246 LEVEL 2 % Off List: 0.00	0.00	0.00	0.00
732	1.00 Each	Herman Miller, Inc. FV2E2.S24FL--LBD +Closed Support Leg,for Sq-Edge Surface, 24"D,Fxd Hght, Lam LBD:+dark brown walnut Mark Line For: A246 LEVEL 2 % Off List: 72.41	285.00	78.62	78.62
733	2.00 Each	Herman Miller, Inc. FV2E2.S30FL--LBD +Closed Support Leg,for Sq-Edge Surface, 30"D,Fxd Hght, Lam LBD:+dark brown walnut Mark Line For: A246 LEVEL 2 % Off List: 72.41	290.00	80.00	160.00



Proposal

Office Pavilion
10030 Bent Oak Drive
Houston, TX 77040
Phone: 713-803-0000
Fax: 713-803-0001
www.ophouston.com

Order Number	28753
Project Number	
Date	12/14/2017
Customer PO Number	
Customer Account	DEEPAR
Salesperson	Celania Alvarez
Terms	NET 30
Page	169 of 197

734	1.00 Each	Herman Miller, Inc. FV697.72FL--91 +Modesty Panel,full modesty panel, 72W Lam 91:+white Mark Line For: F/72 A246 LEVEL 2 PENDING SPECIAL % Off List: 72.41	602.00	166.07	166.07
735	1.00 Each	Herman Miller, Inc. FTS10.2460LS--LBD-LBD +Rectangular Surface,Sq-Edge, Lam Top/Thermo Edge, 24D 60W, No Brkts LBD:+dark brown walnut LBD:+dark brown walnut Mark Line For: 24/60 A246 LEVEL 2 % Off List: 72.41	307.00	84.69	84.69
736	1.00 Each	Herman Miller, Inc. FTS10.3072LS--LBD-LBD +Rectangular Surface,Sq-Edge, Lam Top/Thermo Edge, 30D 72W, No Brkts LBD:+dark brown walnut LBD:+dark brown walnut Mark Line For: 30/72 A246 LEVEL 2 % Off List: 72.41	526.00	145.10	145.10
737	1.00 Each	Herman Miller, Inc. FV980.WM2460R--51-07 +Tackboard,wall mntd,Tckble Fabric,Hrzntl 24H 60W 51:+cord-Pr Cat 2 07:+cord sesame Mark Line For: TBW24/60 A246 LEVEL 2 % Off List: 72.41	527.00	145.38	145.38
738	1.00 Each	Herman Miller, Inc. FV43P.WM1560LL--KA-LBD-LBD @Ovhd Stg Cab, Prtl Enclsr, Wall Mount, Lam Case/Doors, Lock 15H 60W KA:@keyed alike LBD:@dark brown walnut	1,725.00	475.86	475.86



Proposal

Office Pavilion
10030 Bent Oak Drive
Houston, TX 77040
Phone: 713-803-0000
Fax: 713-803-0001
www.ophouston.com

Order Number	28753
Project Number	
Date	12/14/2017
Customer PO Number	
Customer Account	DEEPAR
Salesperson	Celania Alvarez
Terms	NET 30
Page	170 of 197

		LBD:@dark brown walnut Mark Line For: A246 LEVEL 2 % Off List: 72.41			
739	2.00 Each	Herman Miller, Inc. AD10UB--MA-SG-MS-COM-ABLM +Side Chr,Aside,Uphst Outer Back MA:+metal arms SG:+glide MS:+metallic silver COM:@customer's own material-Pr Cat 1 ABLM:MAHARAM, DISC 466221-007 STEEL Mark Line For: A246 LEVEL 2 % Off List: 53.00	450.00	211.50	423.00
740	3.00 Each	Maharam COM MAHARAM DISC 466221-007 STEEL, PRICED PER YARD Mark Line For: A246 LEVEL 2 % Off List: -11.11	35.00	38.89	116.67
741	1.00 Each	Herman Miller, Inc. LW100.20BBF--SB-SS-MS-KA-2F-3M +Ped W-Pull,Freestd 20D B/B/F SB:+full-extension ball-bearing SS:+smooth paint on smooth steel MS:+metallic silver KA:+keyed alike 2F:+raised height 3M:+drawer divider in one box drawer, pencil tray in one box drawer, 2 file converters in file drawer Mark Line For: A246 LEVEL 2 % Off List: 67.24	677.00	221.78	221.78
742	1.00 Each	Herman Miller, Inc. LW100.20FF--SB-SS-MS-KA-2F-1M +Ped W-Pull,Freestd 20D F/F SB:+full-extension ball-bearing SS:+smooth paint on smooth steel MS:+metallic silver KA:+keyed alike 2F:+raised height 1M:+2 file converters in each file drawer Mark Line For: A246	580.00	190.00	190.00



Proposal

Office Pavilion
10030 Bent Oak Drive
Houston, TX 77040
Phone: 713-803-0000
Fax: 713-803-0001
www.ophouston.com

Order Number	28753
Project Number	
Date	12/14/2017
Customer PO Number	
Customer Account	DEEPAR
Salesperson	Celania Alvarez
Terms	NET 30
Page	171 of 197

		LEVEL 2			
		% Off List: 67.24			
743	1.00 Each	Herman Miller, Inc. MRF123AWAF--AJ-6K8-BB-97-8M-26-63-1A7-08 +Wk Chr,Mirra 2,Std-Ht,Tlt Lmtr/Ang,Non-Uphst Adj Arms,Flex Adj seat depth,Butterfly susp back AJ:+adjustable lumbar support 6K8:+h alloy with studio white BB:+2 1/2" hard caster, black yoke, carpet only 97:+twilight 8M:+latitude-Pr Cat 3 26:+latitude twilight 63:+fog 1A7:+aireweave-Pr Cat 1 08:+aireweave 2 twilight Mark Line For: A246 LEVEL 2 % Off List: 54.02	1,518.00	697.93	697.93

Group	Quantity	Description	Unit Price	Extended Amount
RM A246	1.0		3,067.59	3,067.59

Line	Quantity	Description	List	Unit Price	Extended Amount
744	1.00 Each	First Office PS-38 15x9x4.75 Power Supply, Silver Mark Line For: A247 LEVEL 2 % Off List: 60.40	2,106.00	833.98	833.98
745	1.00 Each	First Office WM-12 12" Wire Manager Mark Line For: A247 LEVEL 2 % Off List: 60.40	40.00	15.84	15.84
746	2.00 Each	First Office CC-M24TPB--BU2 Intermix 24x8x28.75 - 8" Deep Panel Base BU2:Burnished Walnut Mark Line For: A247 LEVEL 2 % Off List: 60.40	702.00	277.99	555.98



Proposal

Office Pavilion
10030 Bent Oak Drive
Houston, TX 77040
Phone: 713-803-0000
Fax: 713-803-0001
www.ophouston.com

Order Number	28753
Project Number	
Date	12/14/2017
Customer PO Number	
Customer Account	DEEPAR
Salesperson	Celania Alvarez
Terms	NET 30
Page	172 of 197

747	1.00 Each	First Office CC-P9642BT--BU2-EY-QS Intermix 96x42x1.125 Boat-Shaped Top BU2:Burnished Walnut EY:Square QS:Cutout Only Between 1st & 2nd Base Mark Line For: CC-P9642BT A247 LEVEL 2 % Off List: 60.40	1,209.00	478.76	478.76
748	8.00 Each	Sit On It Seating 6422 Y/E3 A112 FG2 C21 B11 KD SIZE: Midback TEXTILE: Grade 2 CAL 133: No CAL 133 MECHANISM: Enhanced Synchro with Seat Depth Adjustment ARM STYLE: Silver Metallic, Fixed Loop BASE MATERIAL: Silver Metallic CASTERS: Carpet PACKAGING: Knocked Down Textile Specifications Manufacturer: SitOnIt Pattern: Horizon Colorway: Dusk Grade: 2 Mark Line For: 6423Y.A112 A247 LEVEL 2 % Off List: 63.45	1,078.00	394.01	3,152.08

Group	Quantity	Description	Unit Price	Extended Amount
RM A247	1.0		5,036.64	5,036.64

Line	Quantity	Description	List	Unit Price	Extended Amount
749	1.00 Each	Herman Miller, Inc. G6136.42T +Task Light,Utility,Trans Surf/Countr Top,42W Mark Line For: A251 LEVEL 2 % Off List: 72.41	266.00	73.38	73.38
750	1.00 Each	Herman Miller, Inc. FT29B.2 +Surface Ganging Bracket,pair	41.00	11.31	11.31



Proposal

Office Pavilion
10030 Bent Oak Drive
Houston, TX 77040
Phone: 713-803-0000
Fax: 713-803-0001
www.ophouston.com

Order Number	28753
Project Number	
Date	12/14/2017
Customer PO Number	
Customer Account	DEEPAR
Salesperson	Celania Alvarez
Terms	NET 30
Page	173 of 197

		Mark Line For: A251 LEVEL 2			
		% Off List: 72.41			
751	1.00 Each	Herman Miller, Inc. FV696.34 +Stiffener, 33 7/8W Mark Line For: A251 LEVEL 2	69.00	19.03	19.03
		% Off List: 72.42			
752	1.00 Each	Herman Miller, Inc. FV696.48 +Stiffener, 48W Mark Line For: A251 LEVEL 2	71.00	19.59	19.59
		% Off List: 72.41			
753	1.00 Each	Herman Miller, Inc. FV985.21 @Tackboard Cable Manager, for use with 23" and 24" high, Pkg of 12 Mark Line For: A251 LEVEL 2	140.00	38.62	38.62
		% Off List: 72.41			
754	2.00 Each	Herman Miller, Inc. 236659 HMI- Service Parts, Hard Pack- Ganging PL Mark Line For: A251 LEVEL 2	9.00	2.48	4.96
		% Off List: 72.44			
755	4.00 Each	Herman Miller, Inc. 1B2JK7-263 +Lock Plug and Key,Chrome UM Series #263 Mark Line For: A251 LEVEL 2	0.00	0.00	0.00
		% Off List: 0.00			
756	1.00 Each	Herman Miller, Inc. FV2E2.S24FL--LBD +Closed Support Leg,for Sq-Edge Surface, 24"D,Fxd Hght, Lam LBD:+dark brown walnut Mark Line For: A251 LEVEL 2	285.00	78.62	78.62
		% Off List: 72.41			



Proposal

Office Pavilion
10030 Bent Oak Drive
Houston, TX 77040
Phone: 713-803-0000
Fax: 713-803-0001
www.ophouston.com

Order Number	28753
Project Number	
Date	12/14/2017
Customer PO Number	
Customer Account	DEEPAR
Salesperson	Celania Alvarez
Terms	NET 30
Page	174 of 197

757	2.00 Each	Herman Miller, Inc. FV2E2.S30FL--LBD +Closed Support Leg,for Sq-Edge Surface, 30"D,Fxd Hght, Lam LBD:+dark brown walnut Mark Line For: A251 LEVEL 2 % Off List: 72.41	290.00	80.00	160.00
758	1.00 Each	Herman Miller, Inc. FV697.72FL--91 +Modesty Panel,full modesty panel, 72W Lam 91:+white Mark Line For: F/72 A251 LEVEL 2 PENDING SPECIAL % Off List: 72.41	602.00	166.07	166.07
759	1.00 Each	Herman Miller, Inc. FTS10.2454LS--LBD-LBD +Rectangular Surface,Sq-Edge, Lam Top/Thermo Edge, 24D 54W, No Brkts LBD:+dark brown walnut LBD:+dark brown walnut Mark Line For: 24/54 A251 LEVEL 2 % Off List: 72.41	279.00	76.97	76.97
760	1.00 Each	Herman Miller, Inc. FTS10.3072LS--LBD-LBD +Rectangular Surface,Sq-Edge, Lam Top/Thermo Edge, 30D 72W, No Brkts LBD:+dark brown walnut LBD:+dark brown walnut Mark Line For: 30/72 A251 LEVEL 2 % Off List: 72.41	526.00	145.10	145.10
761	1.00 Each	Herman Miller, Inc. FV980.WM2454R--51-07 +Tackboard,wall mntd,Tckble Fabric,Hrzntl 24H 54W 51:+cord-Pr Cat 2 07:+cord sesame Mark Line For: TBW24/54 A251 LEVEL 2	515.00	142.07	142.07



Proposal

Office Pavilion
10030 Bent Oak Drive
Houston, TX 77040
Phone: 713-803-0000
Fax: 713-803-0001
www.ophouston.com

Order Number	28753
Project Number	
Date	12/14/2017
Customer PO Number	
Customer Account	DEEPAR
Salesperson	Celania Alvarez
Terms	NET 30
Page	175 of 197

		% Off List: 72.41			
762	1.00 Each	Herman Miller, Inc. LG500.3638--SS-MS +Bookcase 36W 38H SS:+smooth paint on smooth steel MS:+metallic silver Mark Line For: A251 LEVEL 2 % Off List: 67.24	1,088.00	356.41	356.41
763	1.00 Each	Herman Miller, Inc. FV43P.WM1554LL--KA-LBD-LBD @Ovhd Stg Cab, Prtl Enclsr, Wall Mount, Lam Case/Doors, Lock 15H 54W KA:@keyed alike LBD:@dark brown walnut LBD:@dark brown walnut Mark Line For: A251 LEVEL 2 % Off List: 72.41	1,450.00	400.00	400.00
764	1.00 Each	Herman Miller, Inc. AD10UB--MA-SG-MS-COM-ABLM +Side Chr,Aside,Uphst Outer Back MA:+metal arms SG:+glide MS:+metallic silver COM:@customer's own material-Pr Cat 1 ABLM:MAHARAM, DISC 466221-007 STEEL Mark Line For: A251 LEVEL 2 % Off List: 53.00	450.00	211.50	211.50
765	2.00 Each	Maharam COM MAHARAM DISC 466221-007 STEEL, PRICED PER YARD Mark Line For: A251 LEVEL 2 % Off List: -11.11	35.00	38.89	77.78
766	1.00 Each	Herman Miller, Inc. LW200.361--SS-MS-KA-CB-2R +Lat File,W-Pull Freestd 2 Dwr Raised Hgt 36W SS:+smooth paint on smooth steel MS:+metallic silver KA:+keyed alike	1,117.00	353.08	353.08



Proposal

Office Pavilion
10030 Bent Oak Drive
Houston, TX 77040
Phone: 713-803-0000
Fax: 713-803-0001
www.ophouston.com

Order Number	28753
Project Number	
Date	12/14/2017
Customer PO Number	
Customer Account	DEEPAR
Salesperson	Celania Alvarez
Terms	NET 30
Page	176 of 197

		CB:+counterweight (recommended) 2R:+side-to-side filing rail Mark Line For: A251 LEVEL 2 % Off List: 68.39			
767	1.00 Each	Herman Miller, Inc. LW100.20BBF--SB-SS-MS-KA-2F-3M +Ped W-Pull, Freestd 20D B/B/F SB:+full-extension ball-bearing SS:+smooth paint on smooth steel MS:+metallic silver KA:+keyed alike 2F:+raised height 3M:+drawer divider in one box drawer, pencil tray in one box drawer, 2 file converters in file drawer Mark Line For: A251 LEVEL 2 % Off List: 67.24	677.00	221.78	221.78
768	1.00 Each	Herman Miller, Inc. LW100.20FF--SB-SS-MS-KA-2F-1M +Ped W-Pull, Freestd 20D F/F SB:+full-extension ball-bearing SS:+smooth paint on smooth steel MS:+metallic silver KA:+keyed alike 2F:+raised height 1M:+2 file converters in each file drawer Mark Line For: A251 LEVEL 2 % Off List: 67.24	580.00	190.00	190.00
769	1.00 Each	Herman Miller, Inc. ZCELA--D01-19.38-W02-35.63-EZ-LBD-LBD @Exact Size File Top, Sq-Edge, Lam Top D01:@depth 15.00in - 30.00in 19.38:20" NOMINAL W02:@width 24.01in - 36.00in 35.63:36" NOMINAL EZ:@standard hmi laminates LBD:+dark brown walnut LBD:+dark brown walnut Mark Line For: ZCELA A251 LEVEL 2 % Off List: 56.89	169.00	72.85	72.85



Proposal

Office Pavilion
10030 Bent Oak Drive
Houston, TX 77040
Phone: 713-803-0000
Fax: 713-803-0001
www.ophouston.com

Order Number	28753
Project Number	
Date	12/14/2017
Customer PO Number	
Customer Account	DEEPAR
Salesperson	Celania Alvarez
Terms	NET 30
Page	177 of 197

770	1.00 Each	Herman Miller, Inc. MRF123AWAF--AJ-6K8-BB-97-8M-26-63-1A7-08 +Wk Chr,Mirra 2,Std-Ht,Tlt Lmtr/Ang,Non-Uphst Adj Arms,Flex Adj seat depth,Butterfly susp back AJ:+adjustable lumbar support 6K8:+h alloy with studio white BB:+2 1/2" hard caster, black yoke, carpet only 97:+twilight 8M:+latitude-Pr Cat 3 26:+latitude twilight 63:+fog 1A7:+aireweave-Pr Cat 1 08:+aireweave 2 twilight Mark Line For: A251 LEVEL 2 % Off List: 54.02	1,518.00	697.93	697.93
-----	--------------	-------------------------------------------------------------------------------------------------------------------------------------------------------------------------------------------------------------------------------------------------------------------------------------------------------------------------------------------------------------------------------------------------------------------------------------------------------------------------------------------	----------	--------	--------

Group	Quantity	Description	Unit Price	Extended Amount
RM A251	1.0		3,517.05	3,517.05

Line	Quantity	Description	List	Unit Price	Extended Amount
771	1.00 Each	Herman Miller, Inc. G6136.42T +Task Light,Utility,Trans Surf/Countr Top,42W Mark Line For: A252 LEVEL 2 % Off List: 72.41	266.00	73.38	73.38
772	1.00 Each	Herman Miller, Inc. FT29B.2 +Surface Ganging Bracket,pair Mark Line For: A252 LEVEL 2 % Off List: 72.41	41.00	11.31	11.31
773	1.00 Each	Herman Miller, Inc. FV696.34 +Stiffener, 33 7/8W Mark Line For: A252 LEVEL 2 % Off List: 72.42	69.00	19.03	19.03
774	1.00 Each	Herman Miller, Inc. FV696.48 +Stiffener, 48W Mark Line For: A252	71.00	19.59	19.59



Proposal

Office Pavilion
10030 Bent Oak Drive
Houston, TX 77040
Phone: 713-803-0000
Fax: 713-803-0001
www.ophouston.com

Order Number	28753
Project Number	
Date	12/14/2017
Customer PO Number	
Customer Account	DEEPAR
Salesperson	Celania Alvarez
Terms	NET 30
Page	178 of 197

		LEVEL 2			
		% Off List: 72.41			
775	1.00 Each	Herman Miller, Inc. FV985.21 @Tackboard Cable Manager, for use with 23" and 24" high, Pkg of 12 Mark Line For: A252 LEVEL 2 % Off List: 72.41	140.00	38.62	38.62
776	2.00 Each	Herman Miller, Inc. 236659 HMI- Service Parts, Hard Pack- Ganging PL Mark Line For: A252 LEVEL 2 % Off List: 72.44	9.00	2.48	4.96
777	4.00 Each	Herman Miller, Inc. 1B2JK7-264 +Lock Plug and Key,Chrome UM Series #264 Mark Line For: A252 LEVEL 2 % Off List: 0.00	0.00	0.00	0.00
778	1.00 Each	Herman Miller, Inc. FV2E2.S24FL--LBD +Closed Support Leg,for Sq-Edge Surface, 24"D,Fxd Hght, Lam LBD:+dark brown walnut Mark Line For: A252 LEVEL 2 % Off List: 72.41	285.00	78.62	78.62
779	2.00 Each	Herman Miller, Inc. FV2E2.S30FL--LBD +Closed Support Leg,for Sq-Edge Surface, 30"D,Fxd Hght, Lam LBD:+dark brown walnut Mark Line For: A252 LEVEL 2 % Off List: 72.41	290.00	80.00	160.00
780	1.00 Each	Herman Miller, Inc. FV697.72FL--91 +Modesty Panel,full modesty panel, 72W Lam 91:+white Mark Line For: F/72 A252 LEVEL 2	602.00	166.07	166.07



Proposal

Office Pavilion
10030 Bent Oak Drive
Houston, TX 77040
Phone: 713-803-0000
Fax: 713-803-0001
www.ophouston.com

Order Number	28753
Project Number	
Date	12/14/2017
Customer PO Number	
Customer Account	DEEPAR
Salesperson	Celania Alvarez
Terms	NET 30
Page	179 of 197

		PENDING SPECIAL			
		% Off List: 72.41			
781	1.00 Each	Herman Miller, Inc. FTS10.2454LS--LBD-LBD +Rectangular Surface,Sq-Edge, Lam Top/Thermo Edge, 24D 54W, No Brkts LBD:+dark brown walnut LBD:+dark brown walnut Mark Line For: 24/54 A252 LEVEL 2 % Off List: 72.41	279.00	76.97	76.97
782	1.00 Each	Herman Miller, Inc. FTS10.3072LS--LBD-LBD +Rectangular Surface,Sq-Edge, Lam Top/Thermo Edge, 30D 72W, No Brkts LBD:+dark brown walnut LBD:+dark brown walnut Mark Line For: 30/72 A252 LEVEL 2 % Off List: 72.41	526.00	145.10	145.10
783	1.00 Each	Herman Miller, Inc. FV980.WM2454R--51-07 +Tackboard,wall mntd,Tckble Fabric,Hrzntl 24H 54W 51:+cord-Pr Cat 2 07:+cord sesame Mark Line For: TBW24/54 A252 LEVEL 2 % Off List: 72.41	515.00	142.07	142.07
784	1.00 Each	Herman Miller, Inc. LG500.3638--SS-MS +Bookcase 36W 38H SS:+smooth paint on smooth steel MS:+metallic silver Mark Line For: A252 LEVEL 2 % Off List: 67.24	1,088.00	356.41	356.41
785	1.00 Each	Herman Miller, Inc. FV43P.WM1554LL--KA-LBD-LBD @Ovhd Stg Cab, Prtl Enclsr, Wall Mount, Lam Case/Doors, Lock 15H	1,450.00	400.00	400.00



Proposal

Office Pavilion
10030 Bent Oak Drive
Houston, TX 77040
Phone: 713-803-0000
Fax: 713-803-0001
www.ophouston.com

Order Number	28753
Project Number	
Date	12/14/2017
Customer PO Number	
Customer Account	DEEPAR
Salesperson	Celania Alvarez
Terms	NET 30
Page	180 of 197

		54W KA:@keyed alike LBD:@dark brown walnut LBD:@dark brown walnut Mark Line For: A252 LEVEL 2 % Off List: 72.41			
786	1.00 Each	Herman Miller, Inc. AD10UB--MA-SG-MS-COM-ABLM +Side Chr,Aside,Uphst Outer Back MA:+metal arms SG:+glide MS:+metallic silver COM:@customer's own material-Pr Cat 1 ABLM:MAHARAM, DISC 466221-007 STEEL Mark Line For: A252 LEVEL 2 % Off List: 53.00	450.00	211.50	211.50
787	2.00 Each	Maharam COM MAHARAM DISC 466221-007 STEEL, PRICED PER YARD Mark Line For: A252 LEVEL 2 % Off List: -11.11	35.00	38.89	77.78
788	1.00 Each	Herman Miller, Inc. LW200.361--SS-MS-KA-CB-2R +Lat File,W-Pull Freestd 2 Dwr Raised Hgt 36W SS:+smooth paint on smooth steel MS:+metallic silver KA:+keyed alike CB:+counterweight (recommended) 2R:+side-to-side filing rail Mark Line For: A252 LEVEL 2 % Off List: 68.39	1,117.00	353.08	353.08
789	1.00 Each	Herman Miller, Inc. LW100.20BBF--SB-SS-MS-KA-2F-3M +Ped W-Pull,Freestd 20D B/B/F SB:+full-extension ball-bearing SS:+smooth paint on smooth steel MS:+metallic silver KA:+keyed alike 2F:+raised height 3M:+drawer divider in one box drawer, pencil tray in one box drawer, 2	677.00	221.78	221.78



Proposal

Office Pavilion
10030 Bent Oak Drive
Houston, TX 77040
Phone: 713-803-0000
Fax: 713-803-0001
www.ophouston.com

Order Number	28753
Project Number	
Date	12/14/2017
Customer PO Number	
Customer Account	DEEPAR
Salesperson	Celania Alvarez
Terms	NET 30
Page	181 of 197

		file converters in file drawer Mark Line For: A252 LEVEL 2 % Off List: 67.24			
790	1.00 Each	Herman Miller, Inc. LW100.20FF--SB-SS-MS-KA-2F-1M +Ped W-Pull, Freestd 20D F/F SB:+full-extension ball-bearing SS:+smooth paint on smooth steel MS:+metallic silver KA:+keyed alike 2F:+raised height 1M:+2 file converters in each file drawer Mark Line For: A252 LEVEL 2 % Off List: 67.24	580.00	190.00	190.00
791	1.00 Each	Herman Miller, Inc. ZCELA--D01-19.38-W02-35.63-EZ-LBD-LBD @Exact Size File Top,Sq-Edge,Lam Top D01:@depth 15.00in - 30.00in 19.38:20" NOMINAL W02:@width 24.01in - 36.00in 35.63:36" NOMINAL EZ:@standard hmi laminates LBD:+dark brown walnut LBD:+dark brown walnut Mark Line For: ZCELA A252 LEVEL 2 % Off List: 56.89	169.00	72.85	72.85
792	1.00 Each	Herman Miller, Inc. MRF123AWAF--AJ-6K8-BB-97-8M-26-63-1A7-08 +Wk Chr,Mirra 2,Std-Ht,Tlt Lmtr/Ang,Non-Uphst Adj Arms,Flex Adj seat depth,Butterfly susp back AJ:+adjustable lumbar support 6K8:+h alloy with studio white BB:+2 1/2" hard caster, black yoke, carpet only 97:+twilight 8M:+latitude-Pr Cat 3 26:+latitude twilight 63:+fog 1A7:+aireweave-Pr Cat 1 08:+aireweave 2 twilight Mark Line For: A252 LEVEL 2	1,518.00	697.93	697.93



Proposal

Office Pavilion
10030 Bent Oak Drive
Houston, TX 77040
Phone: 713-803-0000
Fax: 713-803-0001
www.ophouston.com

Order Number	28753
Project Number	
Date	12/14/2017
Customer PO Number	
Customer Account	DEEPAR
Salesperson	Celania Alvarez
Terms	NET 30
Page	182 of 197

% Off List: 54.02

Group	Quantity	Description	Unit Price	Extended Amount
RM A252	1.0		3,517.05	3,517.05

Line	Quantity	Description	List	Unit Price	Extended Amount
793	2.00 Each	Herman Miller, Inc. G6136.42T +Task Light,Utility,Trans Surf/Countr Top,42W Mark Line For: A253 LEVEL 2 % Off List: 72.41	266.00	73.38	146.76
794	2.00 Each	Herman Miller, Inc. FT29B.2 +Surface Ganging Bracket,pair Mark Line For: A253 LEVEL 2 % Off List: 72.41	41.00	11.31	22.62
795	2.00 Each	Herman Miller, Inc. FV696.39 +Stiffener, 38 5/8W Mark Line For: A253 LEVEL 2 % Off List: 72.41	71.00	19.59	39.18
796	2.00 Each	Herman Miller, Inc. FV696.48 +Stiffener, 48W Mark Line For: A253 LEVEL 2 % Off List: 72.41	71.00	19.59	39.18
797	2.00 Each	Herman Miller, Inc. FV985.21 @Tackboard Cable Manager, for use with 23" and 24" high, Pkg of 12 Mark Line For: A253 LEVEL 2 % Off List: 72.41	140.00	38.62	77.24
798	3.00 Each	Herman Miller, Inc. 1B2JK7-265 +Lock Plug and Key,Chrome UM Series #265 Mark Line For: A253 LEVEL 2	0.00	0.00	0.00



Proposal

Office Pavilion
10030 Bent Oak Drive
Houston, TX 77040
Phone: 713-803-0000
Fax: 713-803-0001
www.ophouston.com

Order Number	28753
Project Number	
Date	12/14/2017
Customer PO Number	
Customer Account	DEEPAR
Salesperson	Celania Alvarez
Terms	NET 30
Page	183 of 197

		LEVEL 2			
		% Off List: 0.00			
799	3.00 Each	Herman Miller, Inc. 1B2JK7-266 +Lock Plug and Key,Chrome UM Series #266 Mark Line For: A253 LEVEL 2 LEVEL 2 % Off List: 0.00	0.00	0.00	0.00
800	2.00 Each	Herman Miller, Inc. FV2E2.S24FL--LBD +Closed Support Leg,for Sq-Edge Surface, 24"D,Fxd Hght, Lam LBD:+dark brown walnut Mark Line For: A253 LEVEL 2 % Off List: 72.41	285.00	78.62	157.24
801	4.00 Each	Herman Miller, Inc. FV2E2.S30FL--LBD +Closed Support Leg,for Sq-Edge Surface, 30"D,Fxd Hght, Lam LBD:+dark brown walnut Mark Line For: A253 LEVEL 2 % Off List: 72.41	290.00	80.00	320.00
802	2.00 Each	Herman Miller, Inc. FV697.72FL--91 +Modesty Panel,full modesty panel, 72W Lam 91:+white Mark Line For: F/72 A253 LEVEL 2 PENDING SPECIAL % Off List: 72.41	602.00	166.07	332.14
803	2.00 Each	Herman Miller, Inc. FTS10.2460LS--LBD-LBD +Rectangular Surface,Sq-Edge, Lam Top/Thermo Edge, 24D 60W, No Brkts LBD:+dark brown walnut LBD:+dark brown walnut Mark Line For: 24/60 A253 LEVEL 2	307.00	84.69	169.38



Proposal

Office Pavilion
10030 Bent Oak Drive
Houston, TX 77040
Phone: 713-803-0000
Fax: 713-803-0001
www.ophouston.com

Order Number	28753
Project Number	
Date	12/14/2017
Customer PO Number	
Customer Account	DEEPAR
Salesperson	Celania Alvarez
Terms	NET 30
Page	184 of 197

804	2.00 Each	% Off List: 72.41 Herman Miller, Inc. FTS10.3072LS--LBD-LBD +Rectangular Surface,Sq-Edge, Lam Top/Thermo Edge, 30D 72W, No Brkts LBD:+dark brown walnut LBD:+dark brown walnut Mark Line For: 30/72 A253 LEVEL 2 % Off List: 72.41	526.00	145.10	290.20
805	2.00 Each	Herman Miller, Inc. FV980.WM2460R--51-07 +Tackboard,wall mntd,Tckble Fabric,Hrzntl 24H 60W 51:+cord-Pr Cat 2 07:+cord sesame Mark Line For: TBW24/60 A253 LEVEL 2 % Off List: 72.41	527.00	145.38	290.76
806	2.00 Each	Herman Miller, Inc. LG500.3638--SS-MS +Bookcase 36W 38H SS:+smooth paint on smooth steel MS:+metallic silver Mark Line For: A253 LEVEL 2 % Off List: 67.24	1,088.00	356.41	712.82
807	2.00 Each	Herman Miller, Inc. FV43P.WM1560LL--KA-LBD-LBD @Ovhd Stg Cab, Prtl Enclsr, Wall Mount, Lam Case/Doors, Lock 15H 60W KA:@keyed alike LBD:@dark brown walnut LBD:@dark brown walnut Mark Line For: A253 LEVEL 2 % Off List: 72.41	1,725.00	475.86	951.72
808	2.00 Each	Herman Miller, Inc. AD10UB--MA-SG-MS-COM-ABLM +Side Chr,Aside,Uphst Outer Back MA:+metal arms SG:+glide	450.00	211.50	423.00



Proposal

Office Pavilion
10030 Bent Oak Drive
Houston, TX 77040
Phone: 713-803-0000
Fax: 713-803-0001
www.ophouston.com

Order Number	28753
Project Number	
Date	12/14/2017
Customer PO Number	
Customer Account	DEEPAR
Salesperson	Celania Alvarez
Terms	NET 30
Page	185 of 197

		MS:+metallic silver COM:@customer's own material-Pr Cat 1 ABLM:MAHARAM, DISC 466221-007 STEEL Mark Line For: A253 LEVEL 2 % Off List: 53.00			
809	3.00 Each	Maharam COM MAHARAM DISC 466221-007 STEEL, PRICED PER YARD Mark Line For: A253 LEVEL 2 % Off List: -11.11	35.00	38.89	116.67
810	2.00 Each	Herman Miller, Inc. LW100.20BBF--SB-SS-MS-KA-2F-3M +Ped W-Pull, Freestd 20D B/B/F SB:+full-extension ball-bearing SS:+smooth paint on smooth steel MS:+metallic silver KA:+keyed alike 2F:+raised height 3M:+drawer divider in one box drawer, pencil tray in one box drawer, 2 file converters in file drawer Mark Line For: A253 LEVEL 2 % Off List: 67.24	677.00	221.78	443.56
811	2.00 Each	Herman Miller, Inc. LW100.20FF--SB-SS-MS-KA-2F-1M +Ped W-Pull, Freestd 20D F/F SB:+full-extension ball-bearing SS:+smooth paint on smooth steel MS:+metallic silver KA:+keyed alike 2F:+raised height 1M:+2 file converters in each file drawer Mark Line For: A253 LEVEL 2 % Off List: 67.24	580.00	190.00	380.00
812	2.00 Each	Herman Miller, Inc. MRF123AWAF--AJ-6K8-BB-97-8M-26-63-1A7-08 +Wk Chr, Mirra 2, Std-Ht, Tlt Lmtr/Ang, Non-Uphst Adj Arms, Flex Adj seat depth, Butterfly susp back AJ:+adjustable lumbar support 6K8:+h alloy with studio white BB:+2 1/2" hard caster, black yoke, carpet only	1,518.00	697.93	1,395.86



Proposal

Office Pavilion
10030 Bent Oak Drive
Houston, TX 77040
Phone: 713-803-0000
Fax: 713-803-0001
www.ophouston.com

Order Number	28753
Project Number	
Date	12/14/2017
Customer PO Number	
Customer Account	DEEPAR
Salesperson	Celania Alvarez
Terms	NET 30
Page	186 of 197

		97:+twilight 8M:+latitude-Pr Cat 3 26:+latitude twilight 63:+fog 1A7:+aireweave-Pr Cat 1 08:+aireweave 2 twilight Mark Line For: A253 LEVEL 2 % Off List: 54.02			
--	--	---------------------------------------------------------------------------------------------------------------------------------------------------------------------------------------------	--	--	--

Group	Quantity	Description	Unit Price	Extended Amount
RM A253	1.0		6,308.33	6,308.33

Line	Quantity	Description	List	Unit Price	Extended Amount
813	2.00 Each	Herman Miller, Inc. G6136.42T +Task Light,Utility,Trans Surf/Countr Top,42W Mark Line For: A254 LEVEL 2 % Off List: 72.41	266.00	73.38	146.76
814	2.00 Each	Herman Miller, Inc. FT29B.2 +Surface Ganging Bracket,pair Mark Line For: A254 LEVEL 2 % Off List: 72.41	41.00	11.31	22.62
815	2.00 Each	Herman Miller, Inc. FV696.39 +Stiffener, 38 5/8W Mark Line For: A254 LEVEL 2 % Off List: 72.41	71.00	19.59	39.18
816	2.00 Each	Herman Miller, Inc. FV696.48 +Stiffener, 48W Mark Line For: A254 LEVEL 2 % Off List: 72.41	71.00	19.59	39.18
817	2.00 Each	Herman Miller, Inc. FV985.21 @Tackboard Cable Manager, for use with 23" and 24" high, Pkg of 12 Mark Line For: A254	140.00	38.62	77.24



Proposal

Office Pavilion
10030 Bent Oak Drive
Houston, TX 77040
Phone: 713-803-0000
Fax: 713-803-0001
www.ophouston.com

Order Number	28753
Project Number	
Date	12/14/2017
Customer PO Number	
Customer Account	DEEPAR
Salesperson	Celania Alvarez
Terms	NET 30
Page	187 of 197

		LEVEL 2			
		% Off List: 72.41			
818	3.00 Each	Herman Miller, Inc. 1B2JK7-267 +Lock Plug and Key,Chrome UM Series #267 Mark Line For: A254 LEVEL 2 % Off List: 0.00	0.00	0.00	0.00
819	3.00 Each	Herman Miller, Inc. 1B2JK7-268 +Lock Plug and Key,Chrome UM Series #268 Mark Line For: A254 LEVEL 2 % Off List: 0.00	0.00	0.00	0.00
820	2.00 Each	Herman Miller, Inc. FV2E2.S24FL--LBD +Closed Support Leg,for Sq-Edge Surface, 24"D,Fxd Hght, Lam LBD:+dark brown walnut Mark Line For: A254 LEVEL 2 % Off List: 72.41	285.00	78.62	157.24
821	4.00 Each	Herman Miller, Inc. FV2E2.S30FL--LBD +Closed Support Leg,for Sq-Edge Surface, 30"D,Fxd Hght, Lam LBD:+dark brown walnut Mark Line For: A254 LEVEL 2 % Off List: 72.41	290.00	80.00	320.00
822	2.00 Each	Herman Miller, Inc. FV697.72FL--91 +Modesty Panel,full modesty panel, 72W Lam 91:+white Mark Line For: F/72 A254 LEVEL 2 PENDING SPECIAL % Off List: 72.41	602.00	166.07	332.14
823	2.00 Each	Herman Miller, Inc. FTS10.2460LS--LBD-LBD +Rectangular Surface,Sq-Edge, Lam Top/Thermo Edge, 24D 60W, No Brkts	307.00	84.69	169.38



Proposal

Office Pavilion
10030 Bent Oak Drive
Houston, TX 77040
Phone: 713-803-0000
Fax: 713-803-0001
www.ophouston.com

Order Number	28753
Project Number	
Date	12/14/2017
Customer PO Number	
Customer Account	DEEPAR
Salesperson	Celania Alvarez
Terms	NET 30
Page	188 of 197

		LBD:+dark brown walnut LBD:+dark brown walnut Mark Line For: 24/60 A254 LEVEL 2 % Off List: 72.41			
824	2.00 Each	Herman Miller, Inc. FTS10.3072LS--LBD-LBD +Rectangular Surface,Sq-Edge, Lam Top/Thermo Edge, 30D 72W, No Brkts LBD:+dark brown walnut LBD:+dark brown walnut Mark Line For: 30/72 A254 LEVEL 2 % Off List: 72.41	526.00	145.10	290.20
825	2.00 Each	Herman Miller, Inc. FV980.WM2460R--51-07 +Tackboard,wall mntd,Tckble Fabric,Hrzntl 24H 60W 51:+cord-Pr Cat 2 07:+cord sesame Mark Line For: TBW24/60 A254 LEVEL 2 % Off List: 72.41	527.00	145.38	290.76
826	2.00 Each	Herman Miller, Inc. LG500.3638--SS-MS +Bookcase 36W 38H SS:+smooth paint on smooth steel MS:+metallic silver Mark Line For: A254 LEVEL 2 % Off List: 67.24	1,088.00	356.41	712.82
827	2.00 Each	Herman Miller, Inc. FV43P.WM1560LL--KA-LBD-LBD @Ovhd Stg Cab, Prtl Enclsr, Wall Mount, Lam Case/Doors, Lock 15H 60W KA:@keyed alike LBD:@dark brown walnut LBD:@dark brown walnut Mark Line For: A254 LEVEL 2	1,725.00	475.86	951.72



Proposal

Office Pavilion
10030 Bent Oak Drive
Houston, TX 77040
Phone: 713-803-0000
Fax: 713-803-0001
www.ophouston.com

Order Number	28753
Project Number	
Date	12/14/2017
Customer PO Number	
Customer Account	DEEPAR
Salesperson	Celania Alvarez
Terms	NET 30
Page	189 of 197

828	2.00 Each	% Off List: 72.41 Herman Miller, Inc. AD10UB--MA-SG-MS-COM-ABLM +Side Chr,Aside,Uphst Outer Back MA:+metal arms SG:+glide MS:+metallic silver COM:@customer's own material-Pr Cat 1 ABLM:MAHARAM, DISC 466221-007 STEEL Mark Line For: A254 LEVEL 2 % Off List: 53.00	450.00	211.50	423.00
829	3.00 Each	Maharam COM MAHARAM DISC 466221-007 STEEL, PRICED PER YARD Mark Line For: A254 LEVEL 2 % Off List: -11.11	35.00	38.89	116.67
830	2.00 Each	Herman Miller, Inc. LW100.20BBF--SB-SS-MS-KA-2F-3M +Ped W-Pull,Freestd 20D B/B/F SB:+full-extension ball-bearing SS:+smooth paint on smooth steel MS:+metallic silver KA:+keyed alike 2F:+raised height 3M:+drawer divider in one box drawer, pencil tray in one box drawer, 2 file converters in file drawer Mark Line For: A254 LEVEL 2 % Off List: 67.24	677.00	221.78	443.56
831	2.00 Each	Herman Miller, Inc. LW100.20FF--SB-SS-MS-KA-2F-1M +Ped W-Pull,Freestd 20D F/F SB:+full-extension ball-bearing SS:+smooth paint on smooth steel MS:+metallic silver KA:+keyed alike 2F:+raised height 1M:+2 file converters in each file drawer Mark Line For: A254 LEVEL 2 % Off List: 67.24	580.00	190.00	380.00



Proposal

Office Pavilion
10030 Bent Oak Drive
Houston, TX 77040
Phone: 713-803-0000
Fax: 713-803-0001
www.ophouston.com

Order Number	28753
Project Number	
Date	12/14/2017
Customer PO Number	
Customer Account	DEEPAR
Salesperson	Celania Alvarez
Terms	NET 30
Page	190 of 197

832	3.00 Each	Herman Miller, Inc. MRF123AWAF--AJ-6K8-BB-97-8M-26-63-1A7-08 +Wk Chr,Mirra 2,Std-Ht,Tlt Lmtr/Ang,Non-Uphst Adj Arms,Flex Adj seat depth,Butterfly susp back AJ:+adjustable lumbar support 6K8:+h alloy with studio white BB:+2 1/2" hard caster, black yoke, carpet only 97:+twilight 8M:+latitude-Pr Cat 3 26:+latitude twilight 63:+fog 1A7:+aireweave-Pr Cat 1 08:+aireweave 2 twilight Mark Line For: A254 LEVEL 2 % Off List: 54.02	1,518.00	697.93	2,093.79
-----	--------------	-------------------------------------------------------------------------------------------------------------------------------------------------------------------------------------------------------------------------------------------------------------------------------------------------------------------------------------------------------------------------------------------------------------------------------------------------------------------------------------------	----------	--------	----------

Group	Quantity	Description	Unit Price	Extended Amount
RM A254	1.0		7,006.26	7,006.26

Line	Quantity	Description	List	Unit Price	Extended Amount
833	1.00 Each	Herman Miller, Inc. G6136.42T +Task Light,Utility,Trans Surf/Countr Top,42W Mark Line For: A255 LEVEL 2 % Off List: 72.41	266.00	73.38	73.38
834	1.00 Each	Herman Miller, Inc. FT29B.2 +Surface Ganging Bracket,pair Mark Line For: A255 LEVEL 2 % Off List: 72.41	41.00	11.31	11.31
835	1.00 Each	Herman Miller, Inc. FV696.39 +Stiffener, 38 5/8W Mark Line For: A255 LEVEL 2 % Off List: 72.41	71.00	19.59	19.59
836	1.00 Each	Herman Miller, Inc. FV696.48 +Stiffener, 48W Mark Line For: A255	71.00	19.59	19.59



Proposal

Office Pavilion
10030 Bent Oak Drive
Houston, TX 77040
Phone: 713-803-0000
Fax: 713-803-0001
www.ophouston.com

Order Number	28753
Project Number	
Date	12/14/2017
Customer PO Number	
Customer Account	DEEPAR
Salesperson	Celania Alvarez
Terms	NET 30
Page	191 of 197

		LEVEL 2			
		% Off List: 72.41			
837	1.00 Each	Herman Miller, Inc. FV985.21 @Tackboard Cable Manager, for use with 23" and 24" high, Pkg of 12 Mark Line For: A255 LEVEL 2 % Off List: 72.41	140.00	38.62	38.62
838	6.00 Each	Herman Miller, Inc. 1B2JK7-269 +Lock Plug and Key,Chrome UM Series #269 Mark Line For: A255 LEVEL 2 % Off List: 0.00	0.00	0.00	0.00
839	2.00 Each	Herman Miller, Inc. FV2E2.S30FL--LBD +Closed Support Leg,for Sq-Edge Surface, 30"D,Fxd Hght, Lam LBD:+dark brown walnut Mark Line For: A255 LEVEL 2 % Off List: 72.41	290.00	80.00	160.00
840	1.00 Each	Herman Miller, Inc. FV697.72FL--91 +Modesty Panel,full modesty panel, 72W Lam 91:+white Mark Line For: F/72 A255 LEVEL 2 PENDING SPECIAL % Off List: 72.41	602.00	166.07	166.07
841	1.00 Each	Herman Miller, Inc. FTS10.2460LS--LBD-LBD +Rectangular Surface,Sq-Edge, Lam Top/Thermo Edge, 24D 60W, No Brkts LBD:+dark brown walnut LBD:+dark brown walnut Mark Line For: 24/60 A255 LEVEL 2 % Off List: 72.41	307.00	84.69	84.69
842	1.00	Herman Miller, Inc.	526.00	145.10	145.10



Proposal

Office Pavilion
10030 Bent Oak Drive
Houston, TX 77040
Phone: 713-803-0000
Fax: 713-803-0001
www.ophouston.com

Order Number	28753
Project Number	
Date	12/14/2017
Customer PO Number	
Customer Account	DEEPAR
Salesperson	Celania Alvarez
Terms	NET 30
Page	192 of 197

	Each	FTS10.3072LS--LBD-LBD +Rectangular Surface,Sq-Edge, Lam Top/Thermo Edge, 30D 72W, No Brkts LBD:+dark brown walnut LBD:+dark brown walnut Mark Line For: 30/72 A255 LEVEL 2 % Off List: 72.41			
843	1.00 Each	Herman Miller, Inc. FV980.WM2460R--51-07 +Tackboard,wall mntd,Tckble Fabric,Hrzntl 24H 60W 51:+cord-Pr Cat 2 07:+cord sesame Mark Line For: TBW24/60 A255 LEVEL 2 % Off List: 72.41	527.00	145.38	145.38
844	1.00 Each	Herman Miller, Inc. FV43P.WM1560LL--KA-LBD-LBD @Ovhd Stg Cab, Prtl Enclsr, Wall Mount, Lam Case/Doors, Lock 15H 60W KA:@keyed alike LBD:@dark brown walnut LBD:@dark brown walnut Mark Line For: A255 LEVEL 2 % Off List: 72.41	1,725.00	475.86	475.86
845	3.00 Each	Herman Miller, Inc. L2EW.36203FFLK--M-LBD-MS-CB-KA @Ext Width Surf-Att Pedestal, Base w/Fronts to Flr, File/File, Lam Case/Front, Bar Pull 36W 20D M:+metal LBD:+dark brown walnut MS:+metallic silver CB:+counterweight KA:+keyed alike Mark Line For: A255 LEVEL 2 % Off List: 67.24	1,205.00	394.75	1,184.25
846	1.00 Each	Herman Miller, Inc. L2PS.15203BBFLK--M-LBD-MS-CB-KA @Surf-Att Pedestal, Base w/Fronts to Flr, Box/Box/File, Lam Case/Front, Bar Pull 15W 20D	1,058.00	346.59	346.59



Proposal

Office Pavilion
10030 Bent Oak Drive
Houston, TX 77040
Phone: 713-803-0000
Fax: 713-803-0001
www.ophouston.com

Order Number	28753
Project Number	
Date	12/14/2017
Customer PO Number	
Customer Account	DEEPAR
Salesperson	Celania Alvarez
Terms	NET 30
Page	193 of 197

		M:+metal LBD:+dark brown walnut MS:+metallic silver CB:+counterweight KA:+keyed alike Mark Line For: A255 LEVEL 2 % Off List: 67.24			
847	1.00 Each	Herman Miller, Inc. L2PS.15243FFLK--M-LBD-MS-CB-KA @Surf-Att Pedestal, Base w/Fronts to Flr, File/File, Lam Case/Front, Bar Pull 15W 24D M:+metal LBD:+dark brown walnut MS:+metallic silver CB:+counterweight KA:+keyed alike Mark Line For: A255 LEVEL 2 % Off List: 67.24	1,044.00	342.00	342.00
848	1.00 Each	Herman Miller, Inc. ZCELA--D01-19.88-W08-108.00-EZ-LBD-LBD @Exact Size File Top,Sq-Edge,Lam Top D01:@depth 15.00in - 30.00in 19.88:20" NOMINAL W08:@width 96.01in - 108.00in 108.00:108" NOMINAL EZ:@standard hmi laminates LBD:+dark brown walnut LBD:+dark brown walnut Mark Line For: ZCELA A255 LEVEL 2 % Off List: 56.90	504.00	217.24	217.24
849	1.00 Each	Sit On It Seating 6422 Y/E3 A112 L3 C21 B11 KD SIZE: Midback HEADREST: No Headrest TEXTILE: Leather Grade 3 CAL 133: No CAL 133 MECHANISM: Enhanced Synchro with Seat Depth Adjustment ARM STYLE: Silver Metallic, Fixed Loop BASE MATERIAL: Silver Metallic	1,642.00	600.15	600.15



Proposal

Office Pavilion
10030 Bent Oak Drive
Houston, TX 77040
Phone: 713-803-0000
Fax: 713-803-0001
www.ophouston.com

Order Number	28753
Project Number	
Date	12/14/2017
Customer PO Number	
Customer Account	DEEPAR
Salesperson	Celania Alvarez
Terms	NET 30
Page	194 of 197

		CASTERS: Carpet PACKAGING: Knocked Down Manufacturer: Green Hides Pattern: Lena Colorway: Sterling Grade: 3 Mark Line For: 6423Y.A112 A222 LEVEL 2 % Off List: 63.45			
850	2.00 Each	Herman Miller, Inc. AD10UB--MA-SG-MS-COM-ABLM +Side Chr,Aside,Uphst Outer Back MA:+metal arms SG:+glide MS:+metallic silver COM:@customer's own material-Pr Cat 1 ABLM:MAHARAM, DISC 466221-007 STEEL Mark Line For: A251 LEVEL 2 % Off List: 53.00	450.00	211.50	423.00
851	3.00 Each	Maharam COM MAHARAM DISC 466221-007 STEEL, PRICED PER YARD Mark Line For: A229 LEVEL 2 % Off List: 0.00	38.89	38.89	116.67

Group	Quantity	Description	Unit Price	Extended Amount
RM A255	1.0		4,569.49	4,569.49

Line	Quantity	Description	List	Unit Price	Extended Amount
856	12.00 Each	ESI Ergonomic Solutions SOLUTION1CC AA260 Articulating Arm with PL003CC Cut Corner Rectangle Platform Mark Line For: SOLUTION1CC A122 LEVEL 1 % Off List: 55.56	158.00	70.22	842.64

Group	Quantity	Description	Unit Price	Extended Amount
Y.KEYBOARD TRAYS	1.0		842.64	842.64



Proposal

Office Pavilion
10030 Bent Oak Drive
Houston, TX 77040
Phone: 713-803-0000
Fax: 713-803-0001
www.ophouston.com

Order Number	28753
Project Number	
Date	12/14/2017
Customer PO Number	
Customer Account	DEEPAR
Salesperson	Celania Alvarez
Terms	NET 30
Page	195 of 197

Line	Quantity	Description	List	Unit Price	Extended Amount
852	1.00 Each	OFS Brands Inc. CUSTOM CUSTOM UPCHARGE FEE Mark Line For: FREIGHT % Off List: 0.00	400.00	400.00	400.00
853	1.00 Each	Maharam MAHARA FREIGHT 73 YARDS OF MAHARAM Mark Line For: FREIGHT % Off List: 0.00	388.89	388.89	388.89

Group	Quantity	Description	Unit Price	Extended Amount
Z.FREIGHT	1.0		788.89	788.89

Order Sub-Total : \$396,950.22

TOTAL ORDER : \$396,950.22

Deposit(s) Received: \$0.00

Balance Due: \$396,950.22

PLEASE REVIEW THIS QUOTATION AND NOTIFY US PROMPTLY OF ANY CORRECTIONS REQUIRED

THANK YOU FOR THE OPPORTUNITY TO BE OF SERVICE

PRICING EXPIRES 30 DAYS FROM PROPOSAL DATE



Proposal

Office Pavilion
10030 Bent Oak Drive
Houston, TX 77040
Phone: 713-803-0000
Fax: 713-803-0001
www.ophouston.com

Order Number	28753
Project Number	
Date	12/14/2017
Customer PO Number	
Customer Account	DEEPAR
Salesperson	Celania Alvarez
Terms	NET 30
Page	196 of 197

Terms And Conditions

PRICES:

- Prices in this proposal are based on Manufacturer's list prices and will be held for 30 days from Proposal Date.
- Should project size or scope change, list prices and discounts may be subject to change accordingly.
- Unit Product prices are for product only and all services including Design, Project Management, Delivery, Installation and Freight are priced separately as per the enclosed detailed quote.
- Prices in this proposal are for all new products and do not include costs for relocation/disposal of existing furniture. NOTE: Office Pavilion will be happy to provide for this if required and more detailed information is provided about the existing furniture.

CANCELLATION OR CHANGES:

- Order cancellation or changes shall be subject to each manufacturer's change and cancellation policy.
- The buyer is responsible for manufacturers' charges incurred as a result of buyer requested changes or cancellations after orders are placed. NOTE: After product is manufactured, all orders are non-cancelable.

DELIVERY AND INSTALLATION CONDITIONS:

- Labor services for any additional work required will be quoted based on the following hourly rates:
 - Standard installation rate is \$45.00 per man hour and Overtime installation rate is \$67.50 per man hour
 - Normal business hours of installation are defined as Monday through Friday 7:30am to 4:30pm
 - Sunday/Holiday rate is \$90.00 per man hour
- The installation space shall provide an adequate staging area for all products ordered, access to a freight elevator and loading dock.
- The installation space shall be substantially complete with regard to construction, including carpet, cove base and ceiling work and shall be free and clear of construction trades except electricians and voice/data cabling contractors connecting and cabling the furniture.
- If changes are required that result in the need for additional overtime, multiple phases or a compressed installation schedule or if circumstances beyond the control of Office Pavilion dictate, additional labor costs will be presented via an Additional Services Form along with a quote based on applicable hourly rates.
- Buyer shall make arrangements for a licensed electrician to be present for hard wiring of the electrical power whips and for voice/data cabling contractor for routing of any data/communication cabling through the furniture.
- As applicable, Electrical connections to the building structure and any necessary permitting of furniture electrical are not included in this scope.
- As applicable, Within the City of Houston or any other jurisdiction which may require it, Buyer shall make arrangements for a licensed electrician to obtain necessary permits required for the furniture electrical as well as make all power connections and install all receptacles within the furniture.
- As applicable, Voice and Data communication cabling within the furniture are not included in this scope.

DELAYS:



Proposal

Office Pavilion
10030 Bent Oak Drive
Houston, TX 77040
Phone: 713-803-0000
Fax: 713-803-0001
www.ophouston.com

Order Number	28753
Project Number	
Date	12/14/2017
Customer PO Number	
Customer Account	DEEPAR
Salesperson	Celania Alvarez
Terms	NET 30
Page	197 of 197

- If product cannot be delivered and installed at the job site as scheduled and agreed upon, Office Pavilion will notify buyer immediately, re-route the products, off-load, unpack and inspect all goods for potential freight damage, file any applicable freight claims if necessary and store products in our warehouse until site is ready to receive products.
- Any product requiring re-routing due to circumstance beyond the control of Office Pavilion will be subject to double handling costs and/or potential applicable storage fees. If storage fees become applicable, Buyer will be notified and a separate proposal will be provided
- All product will be invoiced as received at Office Pavilion.

ADDITIONAL PAYMENT TERMS:

- 100% deposit will be required pending credit approval if current terms indicate "pending credit verification".
- Visa, MasterCard and American Express are accepted forms of payments for purchases up to \$5,000. Credit card payments will be processed 100% at time of order entry.
- Invoicing occurs after the initial walk-through/Punch List has been approved by the Buyer or upon substantial completion of project.
- 10% of Invoice may be withheld until Punch List is resolved.
- Should other invoicing procedures be required, please notify Accounts Receivable at Office Pavilion.

SECURITY INTEREST:

- Office Pavilion retains title (a security interest) to this furniture until it is paid for in full. Customer hereby grants Office Pavilion a security interest in any and all furniture, fixtures, supplies and product provided to Customer by Office Pavilion (the "Collateral") and any and all proceeds from such Collateral. Such Collateral is more fully described in the attached specifications. The security interest is hereby granted to secure the payment of any and all indebtedness of Customer to Office Pavilion for the Collateral provided.

SAFETY: Please inform Office Pavilion if there are any safety requirements that must be completed prior to the install.

Customer Signature

Date

Name



Proposal

Office Pavilion
10030 Bent Oak Drive
Houston, TX 77040
Phone: 713-803-0000
Fax: 713-803-0001
www.ophouston.com

Order Number	33769
Project Number	
Date	12/12/2017
Customer PO Number	
Customer Account	DEEPAR
Salesperson	Celania Alvarez
Terms	NET 30
Page	1 of 4

B Deer Park ISD
I 2800 Texas Ave
L Attn: Accounts Payable
L Deer Park, TX 77536

T
O ATTN: George Watanabe
Phone: 713.526.2738
Email: george.watanabe@cre8houston.com

S Deer Park ISD
H 2800 Texas Ave.
I City Hall - Council Chambers
P Deer Park, TX 77536

T
O ATTN: George Watanabe
Phone: 713.526.2738
Email: george.watanabe@cre8houston.com

OFS BRANDS - NIPA #R142213

DELIVER AND INSTALL DURING NORMAL BUSINESS HOURS
CITY HALL - COUNCIL CHAMBERS

LABOR OR SCOPE CHANGES:

- Labor Services quoted below are based on the stated scope of work.
- Should scope of work change, labor services quoted costs will be adjusted accordingly.
- Should job site conditions or circumstances beyond the control of Office Pavilion require the need for additional services such as overtime, multiple phases or compressed installation schedule, additional labor costs shall become billable and will be brought to the attention of the Buyer in the form of a change order based on the applicable hourly rates.

Office Pavilion Team Members:

Sales, Celania Alvarez, CAlvarez@OPHouston.com, 281-382-8419

Sales Account Coordinator, Lola Oloko, loloko@ophouston.com, 713-595-0506

Line	Quantity	Description	List	Unit Price	Extended Amount
1	78.00 Each	Encore Seating, Inc 3531--G8-...-STANDARD-90-...-GC5-***** 3531 Signal Guest Chair, Wood Back, Armless G8:GRD: Upholstery Grade 8 ...:Skipped Option STANDARD:Standard Base Finish 90:Base Finish: #90 Metallic Silver ...:Skipped Option GC5:OPT: Ganging Connector *****:Options Complete Mark Line For: A101 CHAMBERS LEVEL 1 % Off List: 55.50	900.00	400.50	31,239.00
2	13.00 Each	Encore Seating, Inc 2500 2500 Chair Dolly, Black Mark Line For: A101 CHAMBERS % Off List: 55.00	299.00	134.55	1,749.15

Group	Quantity	Description	Unit Price	Extended Amount
A101 CHAMBERS	1.0		32,988.15	32,988.15



Proposal

Office Pavilion
10030 Bent Oak Drive
Houston, TX 77040
Phone: 713-803-0000
Fax: 713-803-0001
www.ophouston.com

Order Number	33769
Project Number	
Date	12/12/2017
Customer PO Number	
Customer Account	DEEPAR
Salesperson	Celania Alvarez
Terms	NET 30
Page	2 of 4

Order Sub-Total :	\$32,988.15
TOTAL ORDER :	\$32,988.15
Deposit(s) Received:	\$0.00
Balance Due:	\$32,988.15

PLEASE REVIEW THIS QUOTATION AND NOTIFY US PROMPTLY OF ANY CORRECTIONS REQUIRED

THANK YOU FOR THE OPPORTUNITY TO BE OF SERVICE

PRICING EXPIRES 30 DAYS FROM PROPOSAL DATE



Proposal

Office Pavilion
10030 Bent Oak Drive
Houston, TX 77040
Phone: 713-803-0000
Fax: 713-803-0001
www.ophouston.com

Order Number	33769
Project Number	
Date	12/12/2017
Customer PO Number	
Customer Account	DEEPAR
Salesperson	Celania Alvarez
Terms	NET 30
Page	3 of 4

Terms And Conditions

PRICES:

- Prices in this proposal are based on Manufacturer's list prices and will be held for 30 days from Proposal Date.
- Should project size or scope change, list prices and discounts may be subject to change accordingly.
- Unit Product prices are for product only and all services including Design, Project Management, Delivery, Installation and Freight are priced separately as per the enclosed detailed quote.
- Prices in this proposal are for all new products and do not include costs for relocation/disposal of existing furniture. NOTE: Office Pavilion will be happy to provide for this if required and more detailed information is provided about the existing furniture.

CANCELLATION OR CHANGES:

- Order cancellation or changes shall be subject to each manufacturer's change and cancellation policy.
- The buyer is responsible for manufacturers' charges incurred as a result of buyer requested changes or cancellations after orders are placed. NOTE: After product is manufactured, all orders are non-cancelable.

DELIVERY AND INSTALLATION CONDITIONS:

- Labor services for any additional work required will be quoted based on the following hourly rates:
 - Standard installation rate is \$45.00 per man hour and Overtime installation rate is \$67.50 per man hour
 - Normal business hours of installation are defined as Monday through Friday 7:30am to 4:30pm
 - Sunday/Holiday rate is \$90.00 per man hour
- The installation space shall provide an adequate staging area for all products ordered, access to a freight elevator and loading dock.
- The installation space shall be substantially complete with regard to construction, including carpet, cove base and ceiling work and shall be free and clear of construction trades except electricians and voice/data cabling contractors connecting and cabling the furniture.
- If changes are required that result in the need for additional overtime, multiple phases or a compressed installation schedule or if circumstances beyond the control of Office Pavilion dictate, additional labor costs will be presented via an Additional Services Form along with a quote based on applicable hourly rates.
- Buyer shall make arrangements for a licensed electrician to be present for hard wiring of the electrical power whips and for voice/data cabling contractor for routing of any data/communication cabling through the furniture.
- As applicable, Electrical connections to the building structure and any necessary permitting of furniture electrical are not included in this scope.
- As applicable, Within the City of Houston or any other jurisdiction which may require it, Buyer shall make arrangements for a licensed electrician to obtain necessary permits required for the furniture electrical as well as make all power connections and install all receptacles within the furniture.
- As applicable, Voice and Data communication cabling within the furniture are not included in this scope.

DELAYS:



Proposal

Office Pavilion
10030 Bent Oak Drive
Houston, TX 77040
Phone: 713-803-0000
Fax: 713-803-0001
www.ophouston.com

Order Number	33769
Project Number	
Date	12/12/2017
Customer PO Number	
Customer Account	DEEPAR
Salesperson	Celania Alvarez
Terms	NET 30
Page	4 of 4

- If product cannot be delivered and installed at the job site as scheduled and agreed upon, Office Pavilion will notify buyer immediately, re-route the products, off-load, unpack and inspect all goods for potential freight damage, file any applicable freight claims if necessary and store products in our warehouse until site is ready to receive products.
- Any product requiring re-routing due to circumstance beyond the control of Office Pavilion will be subject to double handling costs and/or potential applicable storage fees. If storage fees become applicable, Buyer will be notified and a separate proposal will be provided
- All product will be invoiced as received at Office Pavilion.

ADDITIONAL PAYMENT TERMS:

- 100% deposit will be required pending credit approval if current terms indicate "pending credit verification".
- Visa, MasterCard and American Express are accepted forms of payments for purchases up to \$5,000. Credit card payments will be processed 100% at time of order entry.
- Invoicing occurs after the initial walk-through/Punch List has been approved by the Buyer or upon substantial completion of project.
- 10% of Invoice may be withheld until Punch List is resolved.
- Should other invoicing procedures be required, please notify Accounts Receivable at Office Pavilion.

SECURITY INTEREST:

- Office Pavilion retains title (a security interest) to this furniture until it is paid for in full. Customer hereby grants Office Pavilion a security interest in any and all furniture, fixtures, supplies and product provided to Customer by Office Pavilion (the "Collateral") and any and all proceeds from such Collateral. Such Collateral is more fully described in the attached specifications. The security interest is hereby granted to secure the payment of any and all indebtedness of Customer to Office Pavilion for the Collateral provided.

SAFETY: Please inform Office Pavilion if there are any safety requirements that must be completed prior to the install.

Customer Signature

Date

Name



CITY HALL BUILDING

LEVELS 1 & 2

FLOOR PLAN

Level 1

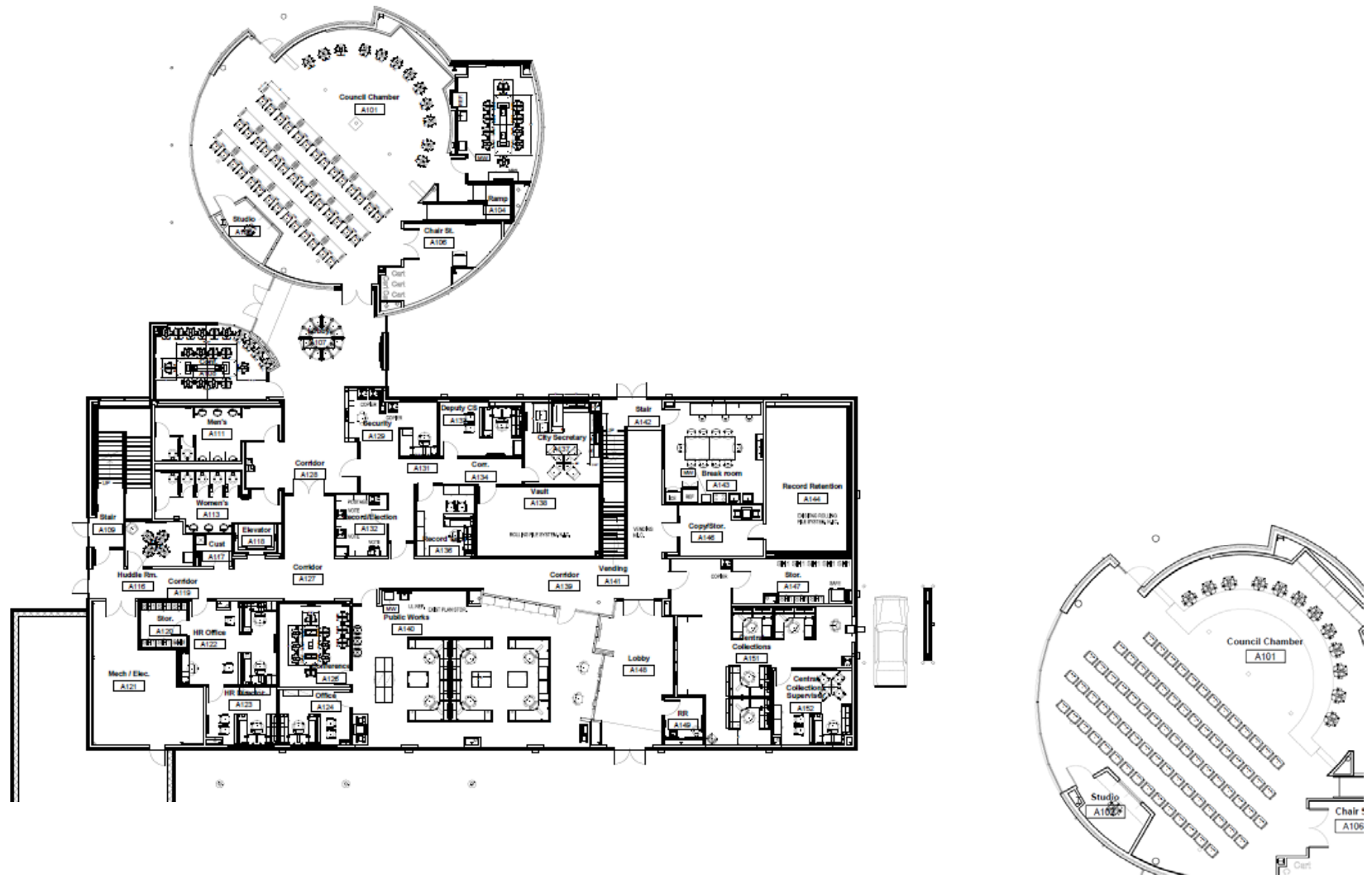

FLOOR PLAN

Level 2

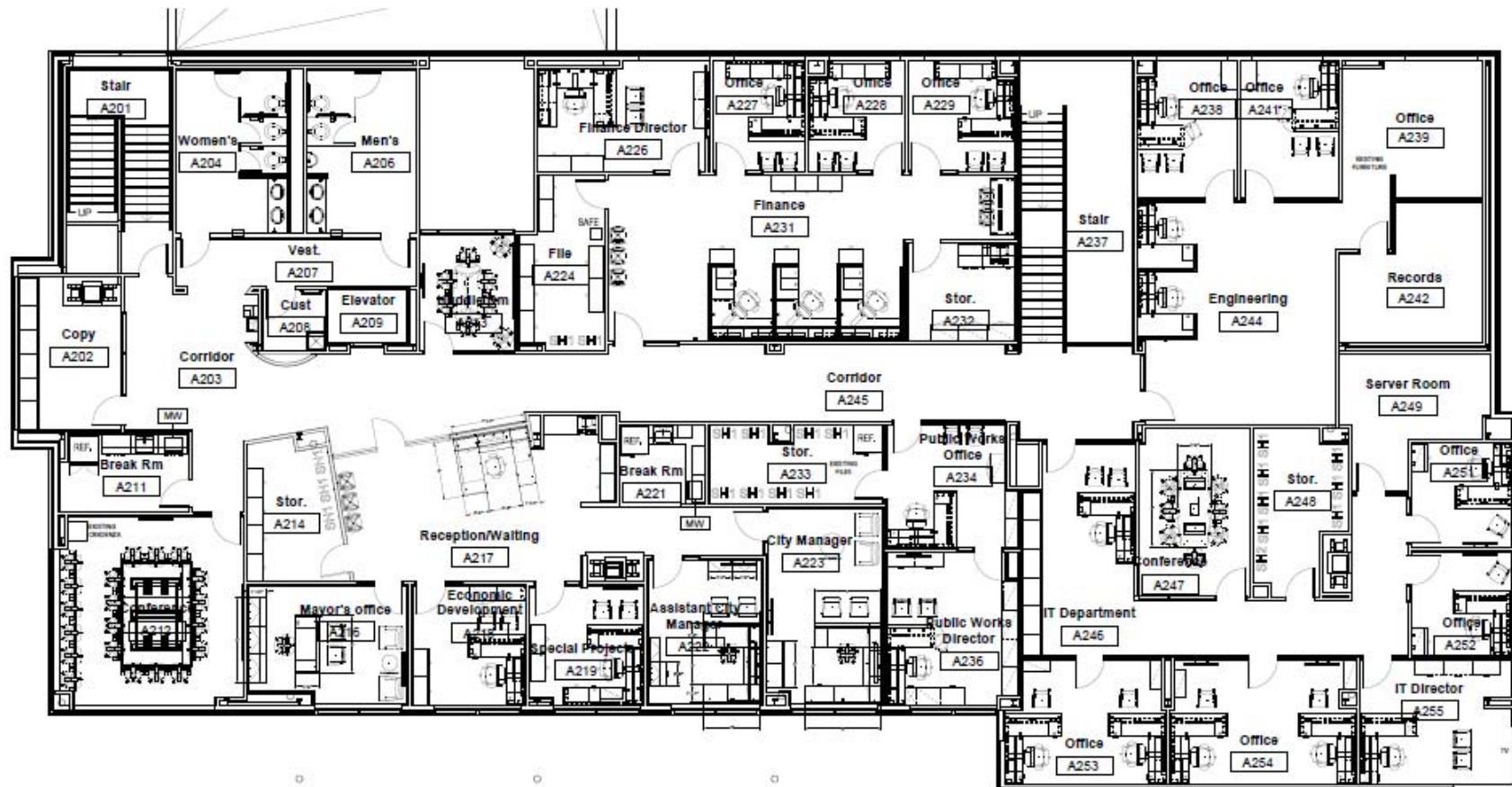

Level 1
A101 (CONFERENCE ROOM)



FIRST OFFICE
INTERMIX CONFERENCE TABLE

Level 1
A101 (CONFERENCE ROOM)

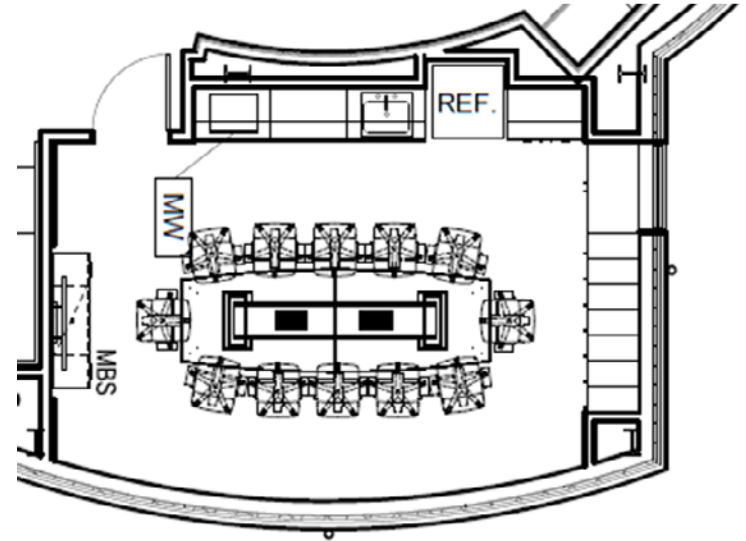

Qty: 12
HIGHMARK
REPOSE



Level 1
A101 COUNCIL

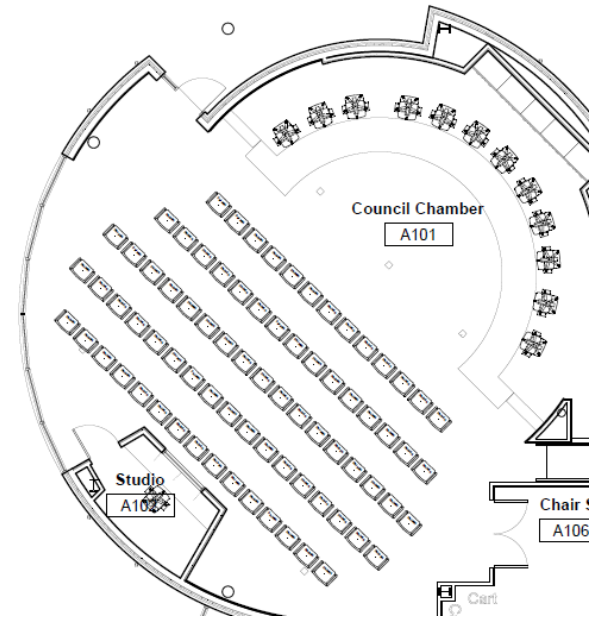

Qty: 87

Encore Signal



Place holder, need
confirmation

Level 1
A101 COUNCIL



NEUTRAL TWILL



SATIN SILVER
EDGE BANDING

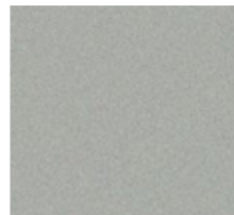

SILVER

Qty: 24

IZZY+
JACK TABLE

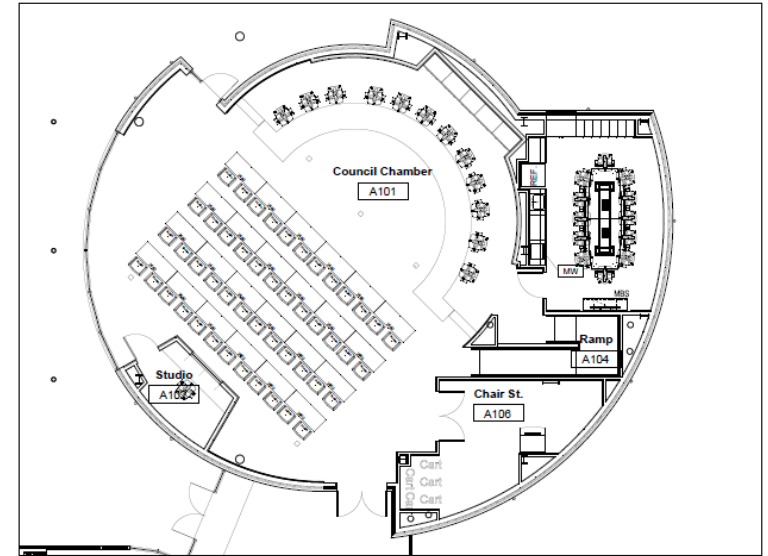

Level 1
A101 COUNCIL

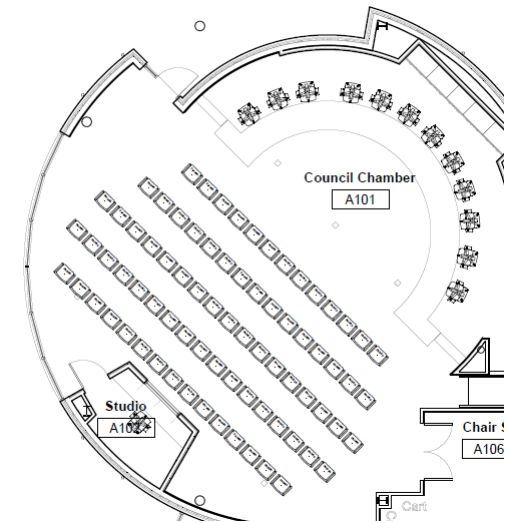

Qty: 12
HIGHMARK
REPOSE

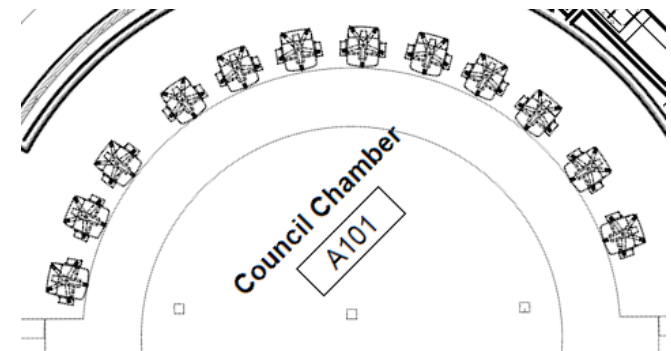

Level 1
A102 (STUDIO)



Qty: 1
Herman Miller Mirra 2

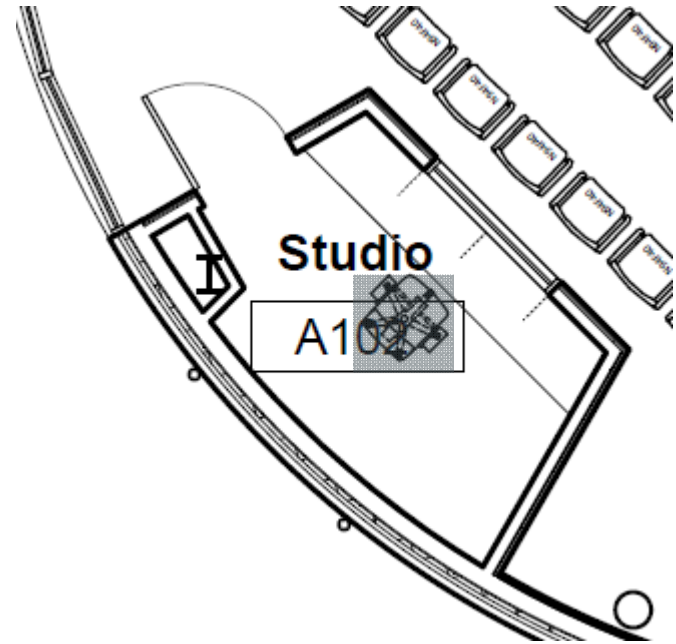

Level 1
A107 LOBBY



Note: Not actual fabric.
Fabric to be determined.

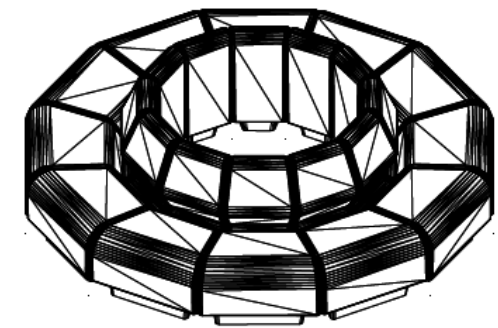
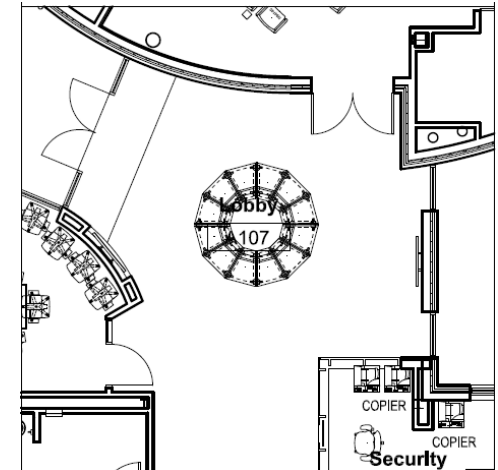

CHADWICK MODULAR SEATING

Level 1
A108 (CONFERENCE ROOM)



Level 1
A108 (CONFERENCE ROOM)



Level 1
A108 (CONFERENCE ROOM)



Qty: 22
HIGHMARK
REPOSE

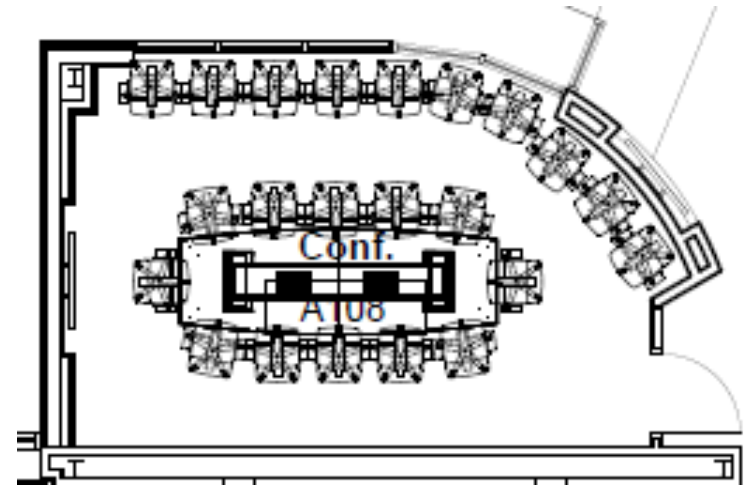

Level 1
A116 (HUDDLE ROOM)

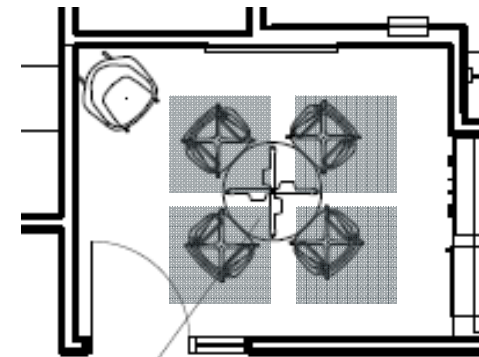

Huddle Rm.

A116

Corridor

A119

Qty: 4

SOI
PRAVA



Manufacturer: SitOnIt

Pattern: Horizon

Colorway: Blue Yonder

Grade: 2

Level 1
A116 (HUDDLE ROOM)

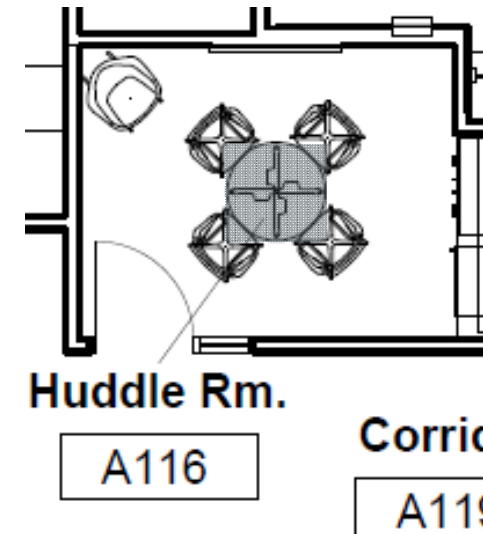

Qty: 1

91 WHITE TOP
MS METALLIC SILVER BASE

HERMAN MILLER
EVERYWHERE ROUND TABLE

Level 1
A120 (STORAGE)



QTY: 5

HERMAN MILLER
LATERAL FILE W. PULLOUT SHELF



MS METALLIC SILVER

Level 1
A122 (HR OFFICE)

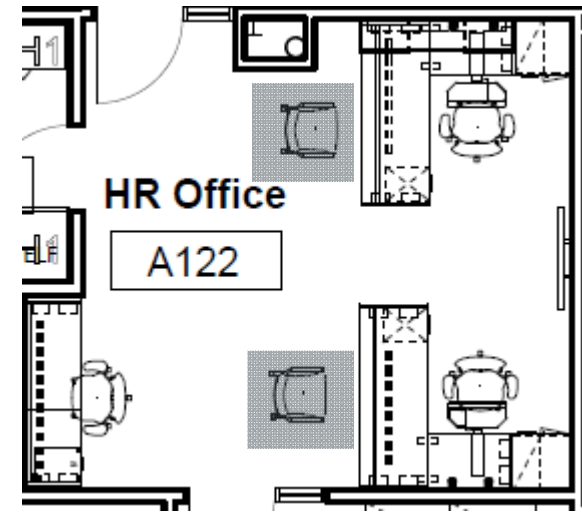
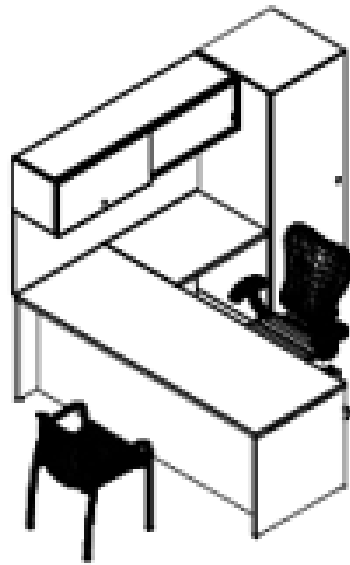

HERMAN MILLER
CANVAS PRIVATE OFFICE

Level 1
A122 (HR OFFICE)

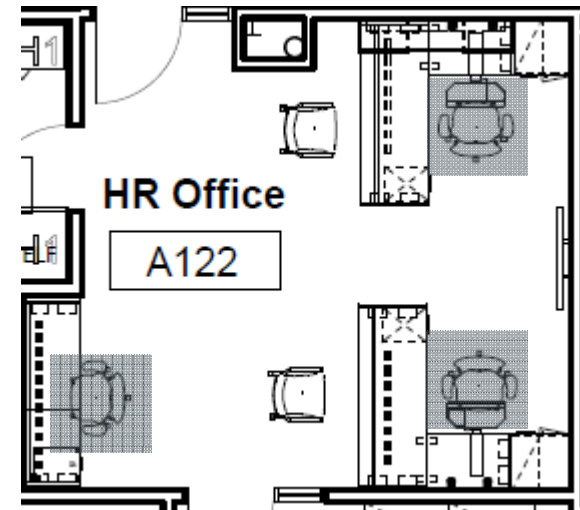

Qty: 3

HERMAN MILLER
MIRRA 2 TASK CHAIR

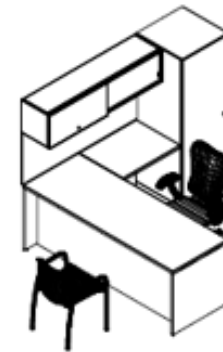

Level 1
A122 (HR OFFICE)



Maharam Disc
007



MS Metallic Silver



Qty: 2

HERMAN MILLER
ASIDE GUEST CHAIR

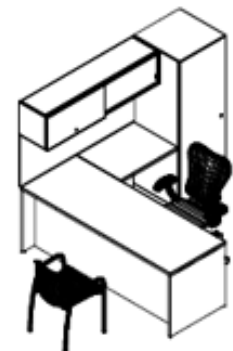
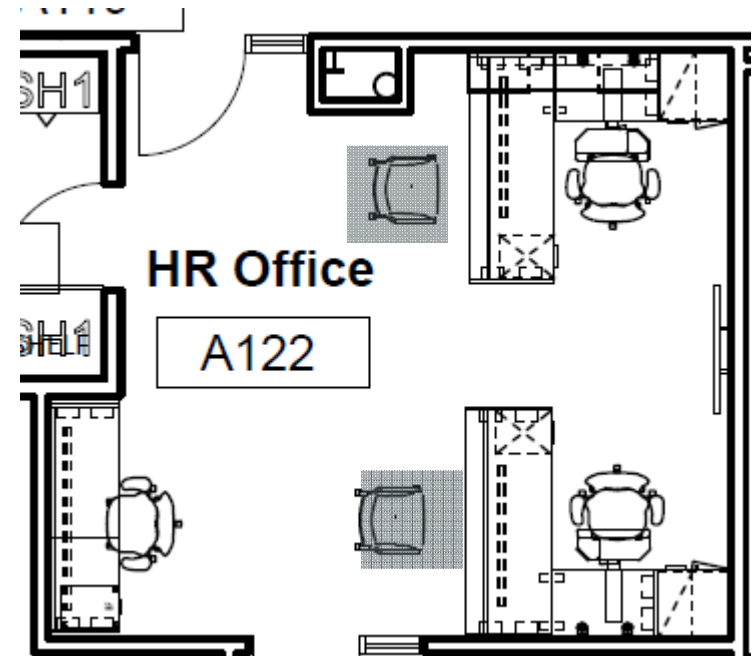

Level 1
A123 (HR DIRECTOR)

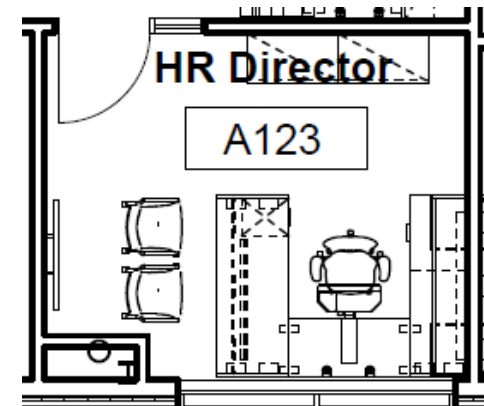

HERMAN MILLER
CANVAS PRIVATE OFFICE

Level 1
A123 (HR DIRECTOR)

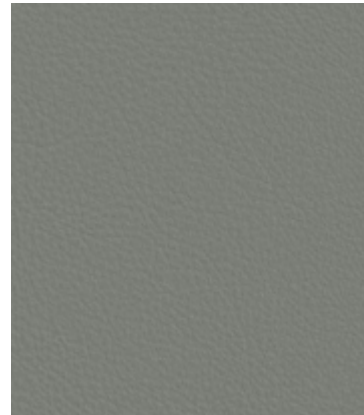

Green Hides Lena
Sterling

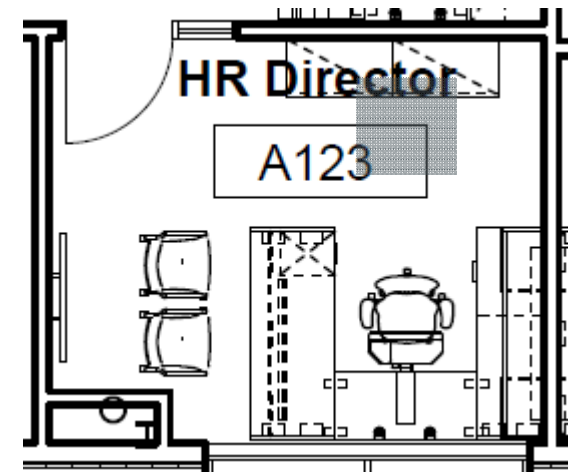

Qty: 1

SOI PRAVA

Level 1
A123 (HR DIRECTOR)



Maharam Disc
007



MS Metallic Silver

Qty: 2

HERMAN MILLER
ASIDE CHAIR

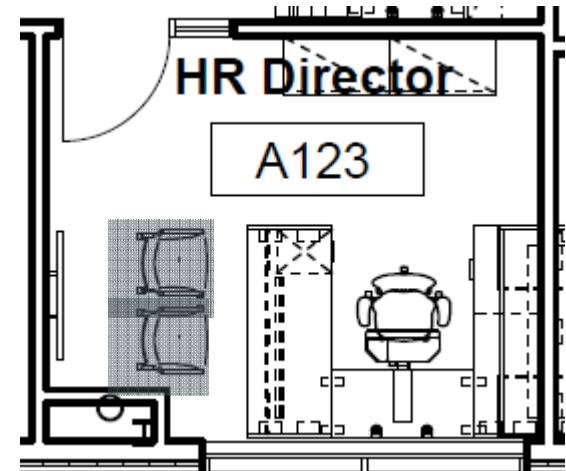

Level 1
A124 (OFFICE)

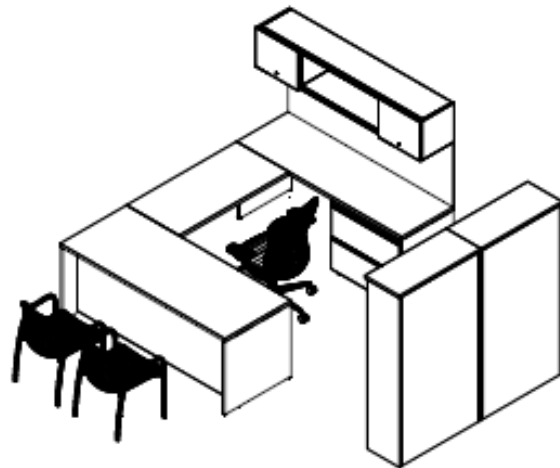

HERMAN MILLER
CANVAS PRIVATE OFFICE

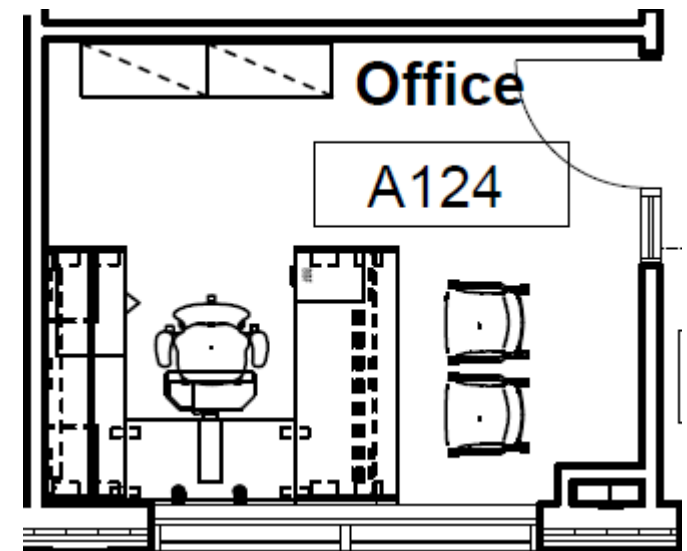
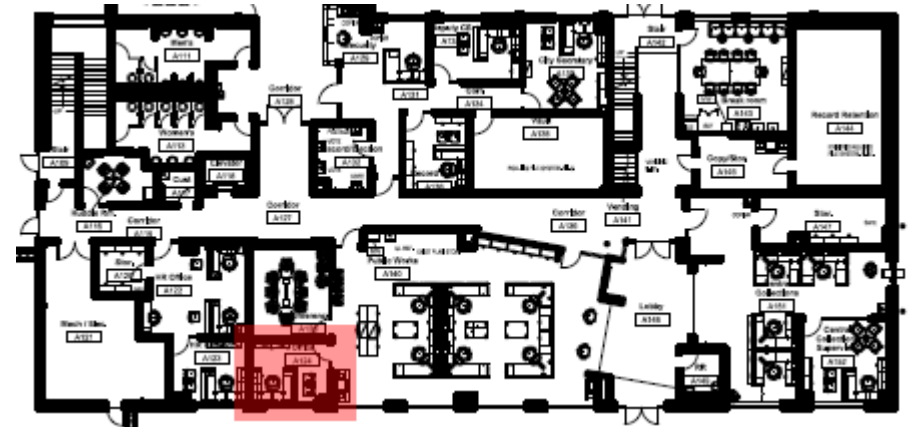

Level 1
A124 (OFFICE)

Qty: 1

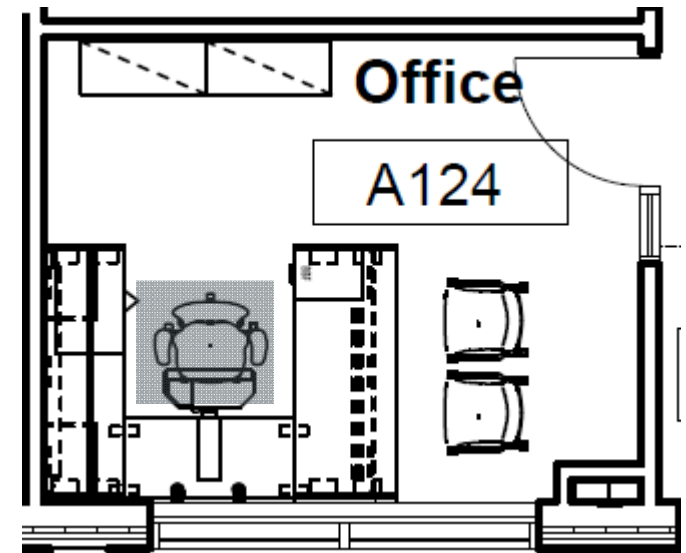

Level 1
A124 (OFFICE)



Maharam Disc
007



MS Metallic Silver



Qty: 2

HERMAN MILLER
ASIDE GUEST CHAIR

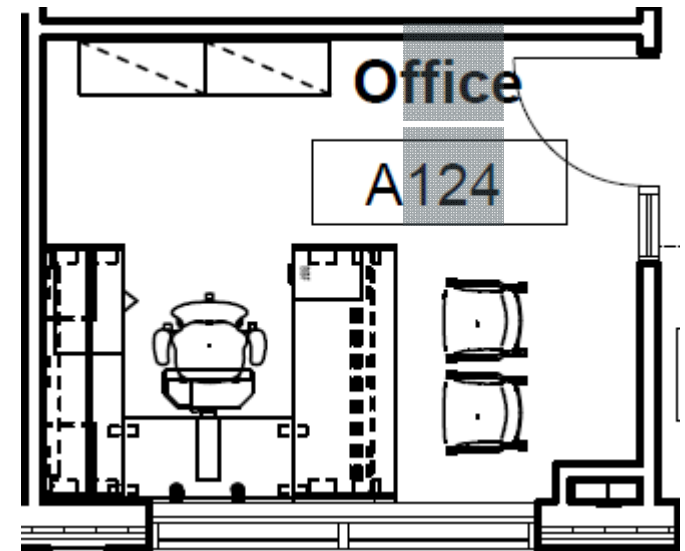

Level 1
A126 (CONFERENCE ROOM)

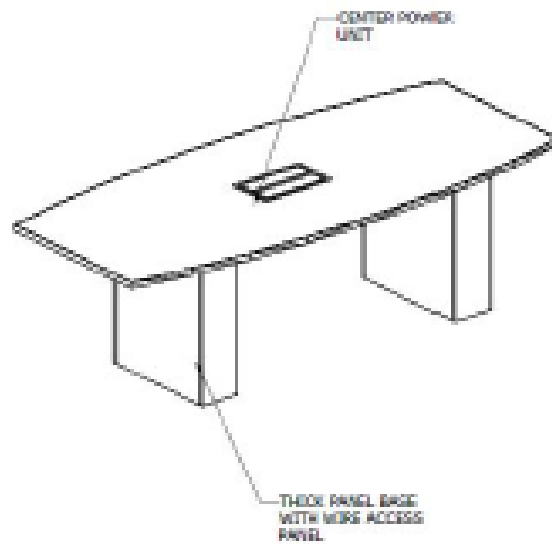

Qty: 1

FIRST OFFICE
INTERMIX CONFERENCE TABLE



Level 1
A126 (CONFERENCE ROOM)



Manufacturer: SitOnIt
Pattern: Horizon
Colorway: Dusk
Grade: 2

Qty: 11

TASK CHAIR
SIT ON IT PRAVA

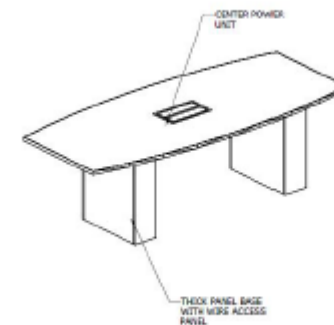
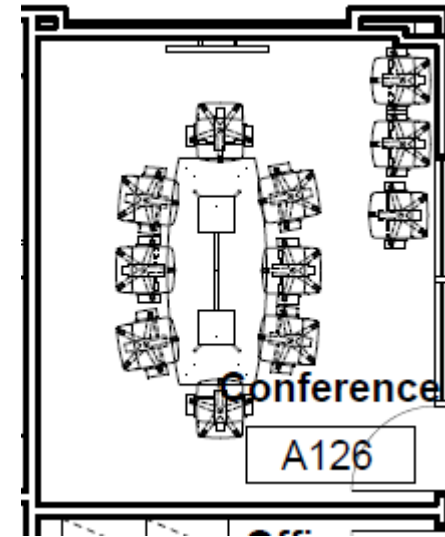

Level 1
A129 (SECURITY)

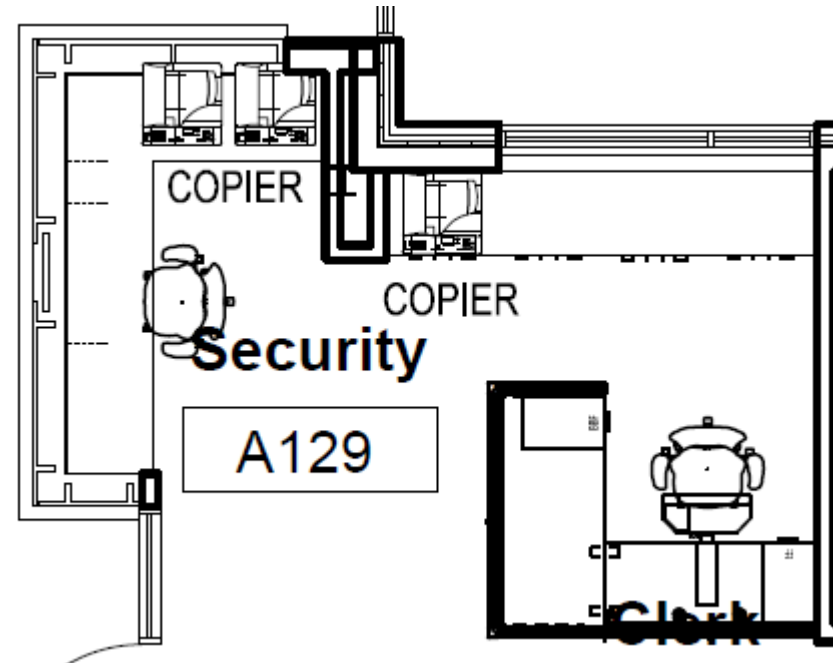
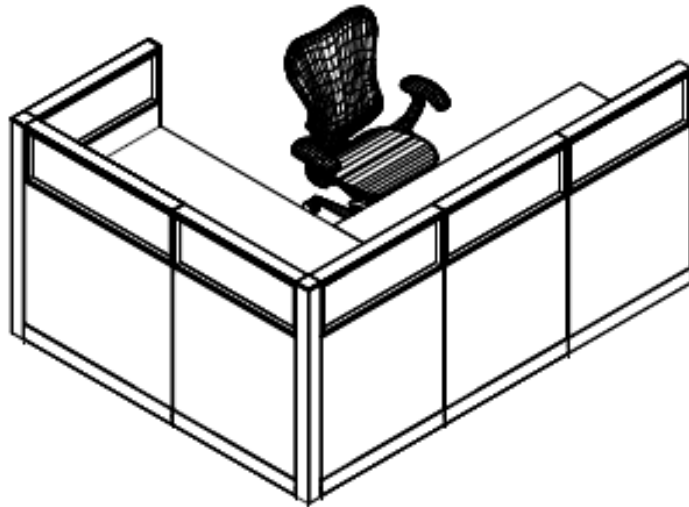

HERMAN MILLER
CANVAS PRIVATE OFFICE

Level 1
A129 (SECURITY)



Qty: 2

HERMAN MILLER
MIRRA 2 TASK CHAIR

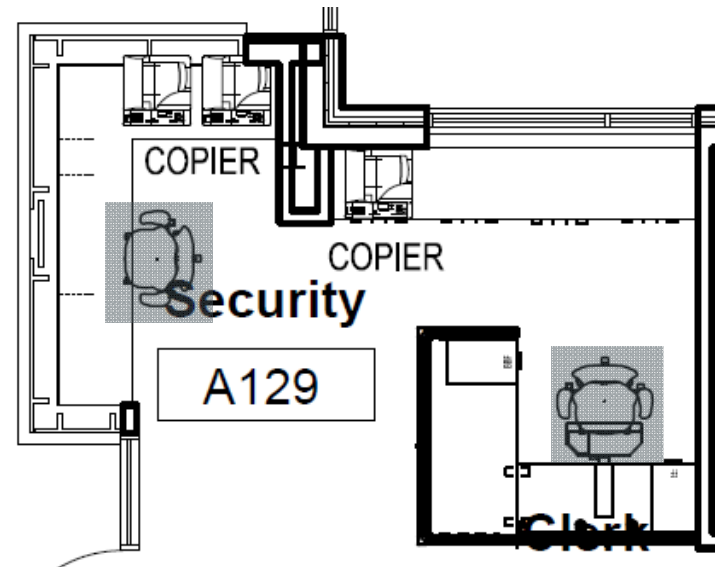

Level 1
A133 (DEPUTY CS)

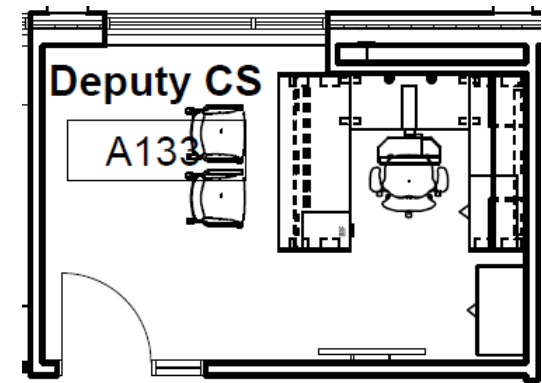
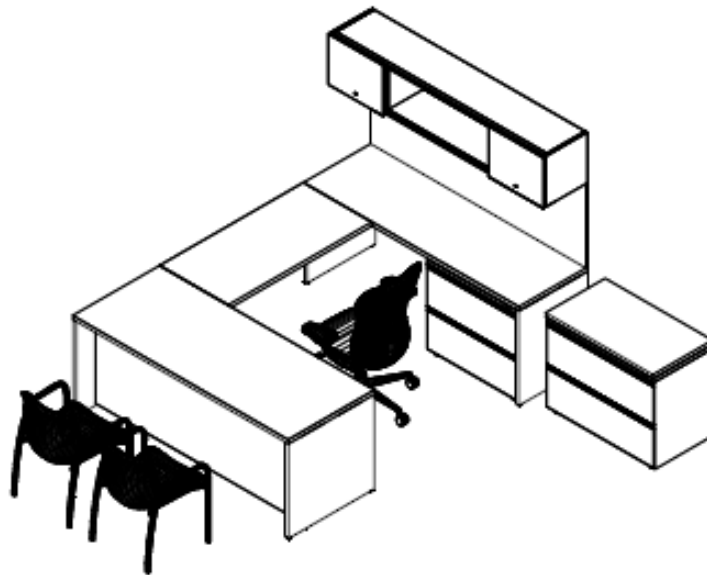

HERMAN MILLER
CANVAS PRIVATE OFFICE

Level 1
A133 (DEPUTY CS)



Qty: 2

HERMAN MILLER
MIRRA 2 TASK CHAIR

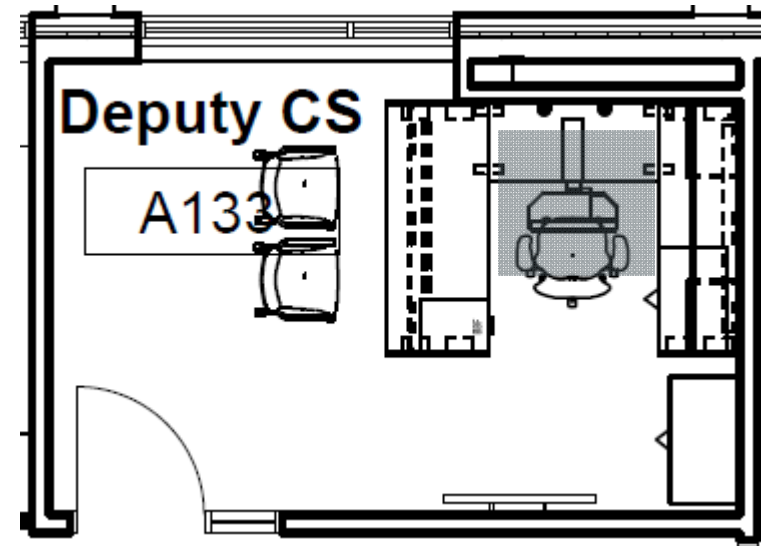

Level 1
A133 (DEPUTY CS)



Maharam Disc
007



MS Metallic Silver

Qty: 2

HERMAN MILLER
ASIDE GUEST CHAIR

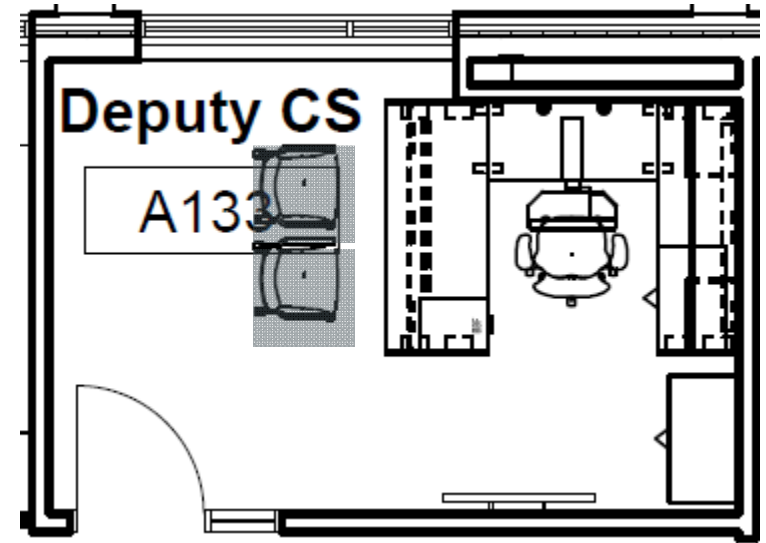

Level 1
A136 (RECORD TECH)

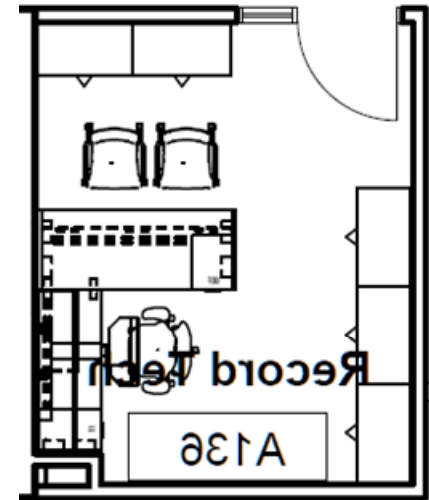
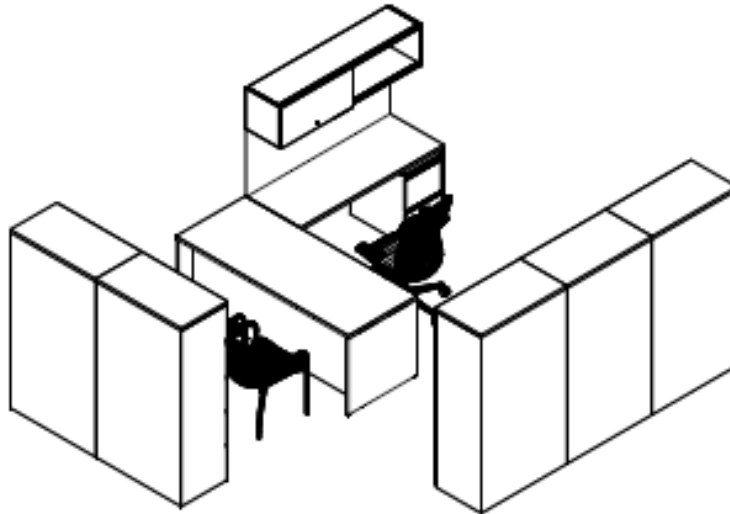

HERMAN MILLER
CANVAS PRIVATE OFFICE

Level 1
A136 (RECORD TECH)

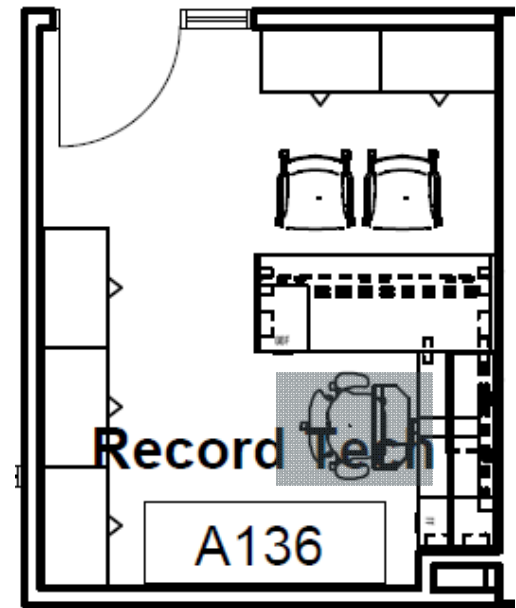

Qty: 1

HERMAN MILLER
MIRRA 2 TASK CHAIR

Level 1
A136 (RECORD TECH)



Maharam Disc
007



MS Metallic Silver

Qty: 2

HERMAN MILLER
ASIDE GUEST CHAIR

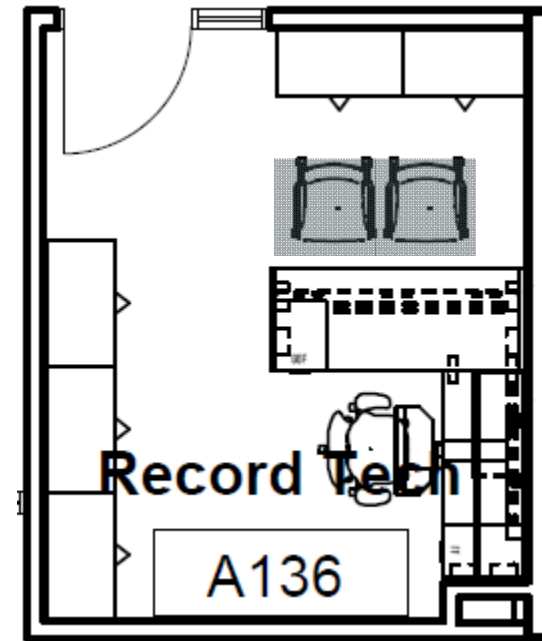

Level 1
A137 (CITY SECRETARY)

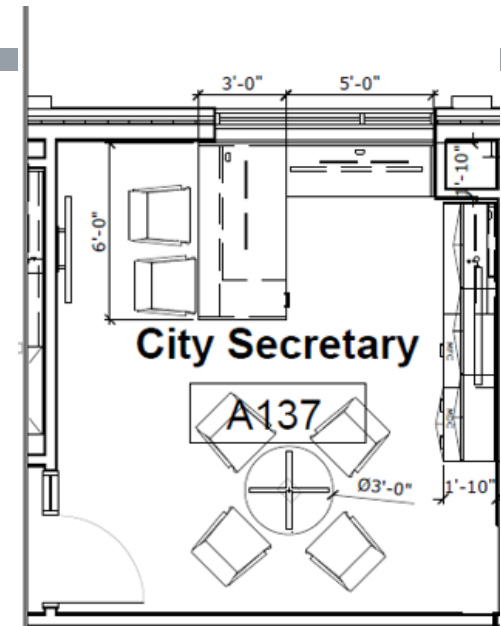

OFS IMPULSE G2 CASEGOODS

*GUEST CHAIRS NEEDS TO BE
UPDATED

Level 1
A137 (CITY SECRETARY)



OFS IMPULSE G2 CASEGOODS

*GUEST CHAIRS NEEDS TO BE
UPDATED

Level 1
A137 (CITY SECRETARY)

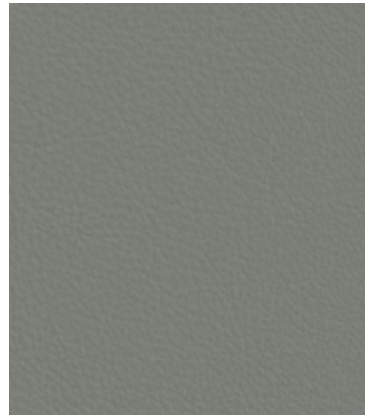

Green Hides Lena
Sterling

Qty: 1
SOI Prava

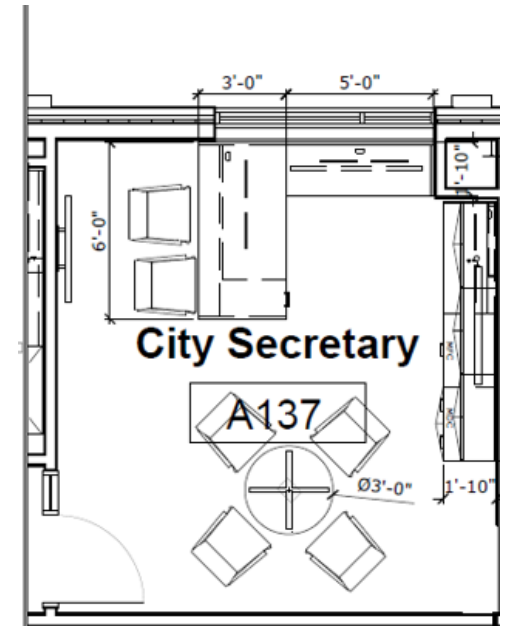

Level 1
A137 (CITY SECRETARY)



Qty: 1

FIRST OFFICE
APPLAUSE ROUND TABLE

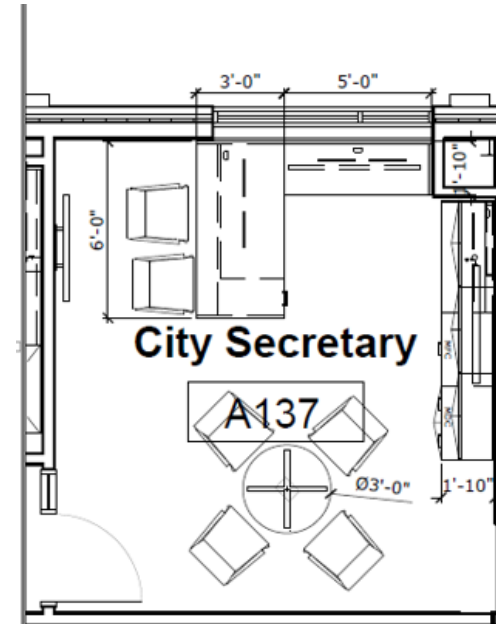

VENEER

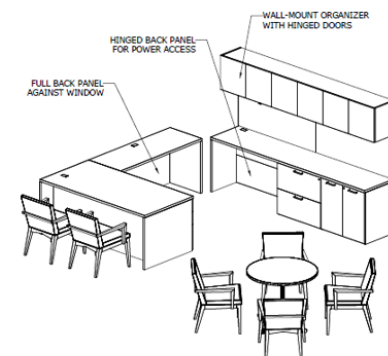

Level 1
A137 (CITY SECRETARY)



Qty: 6
OFS BRANDS
PRAGUE SIDE CHAIR

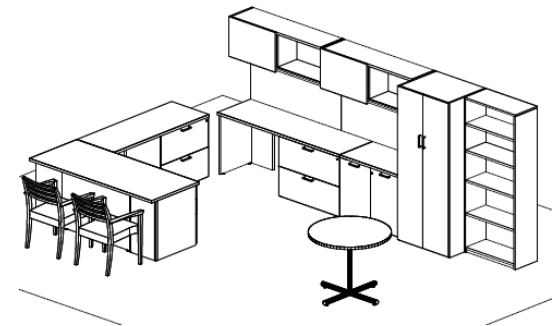
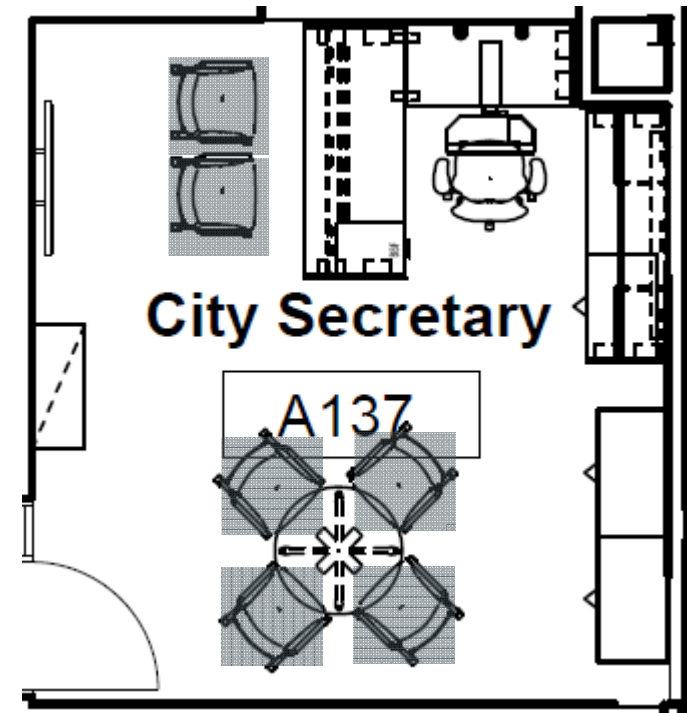

Level 1
A140 (PUBLIC WORKS)

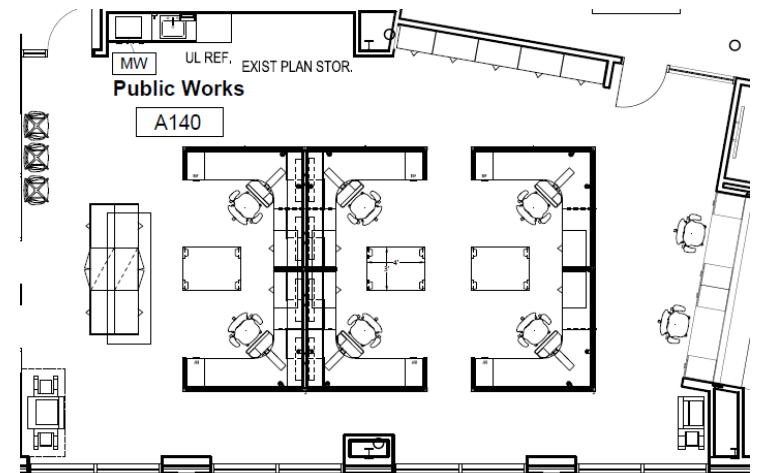
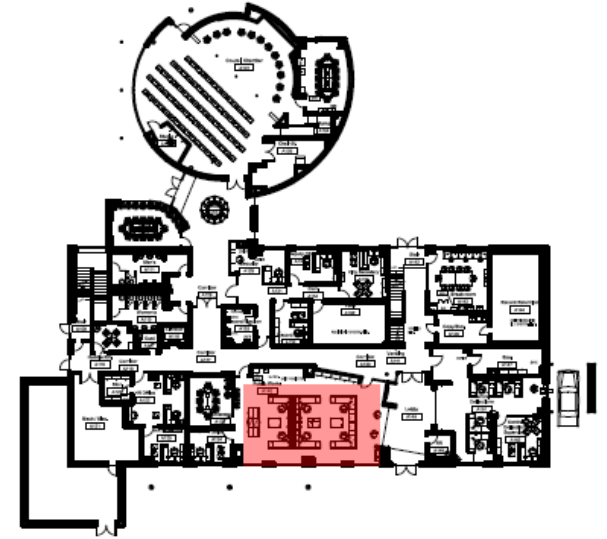
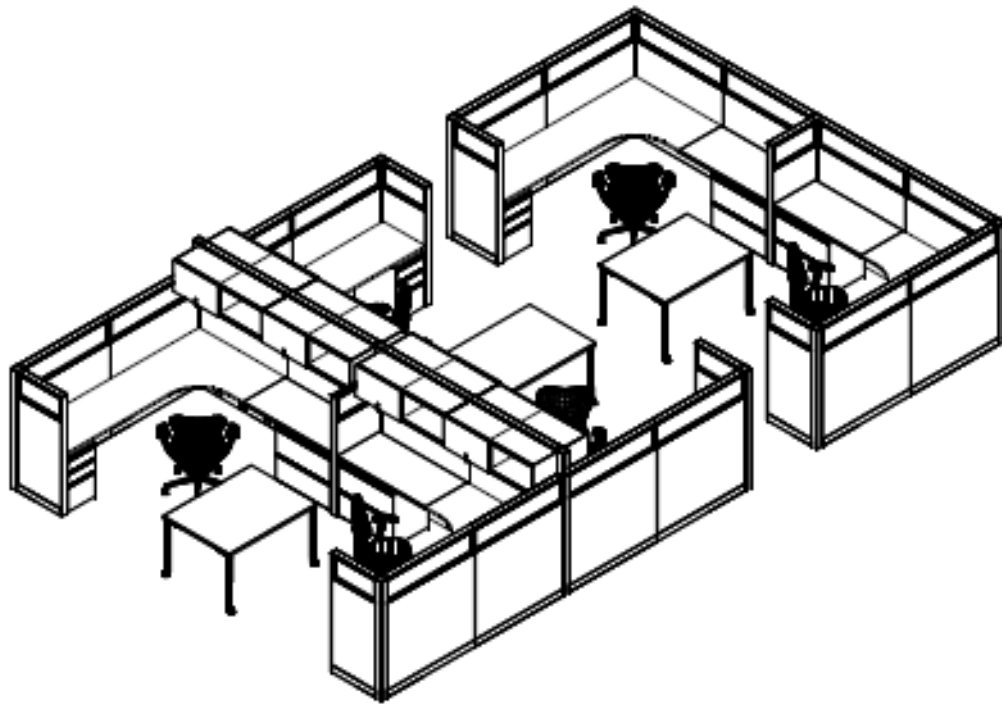

HERMAN MILLER
CANVAS PRIVATE OFFICE

Level 1
A140 (PUBLIC WORKS)

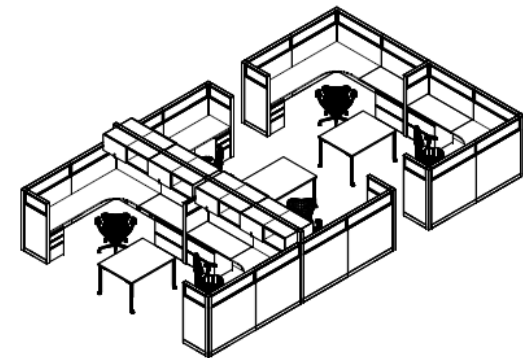
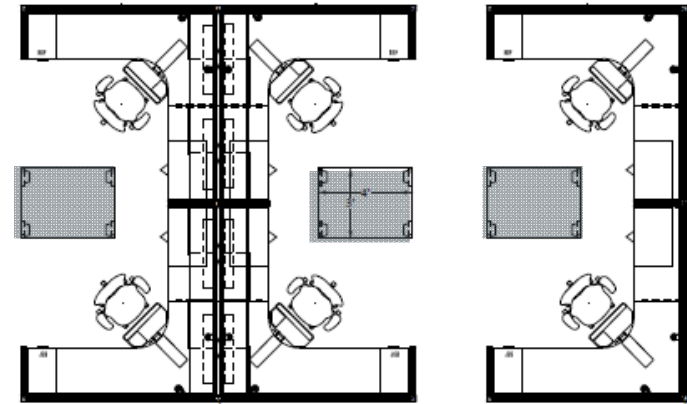

Qty: 3

HERMAN MILLER
EVERYWHERE RECTANGULAR TABLE
W. CASTERS

Level 1
A140 (PUBLIC WORKS)

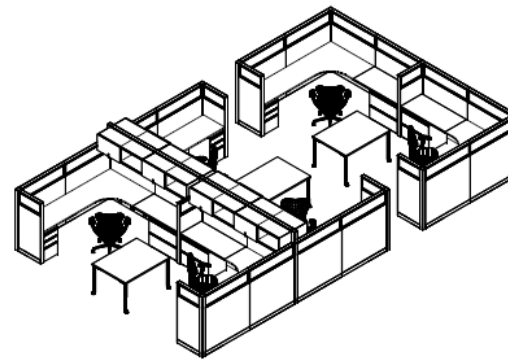
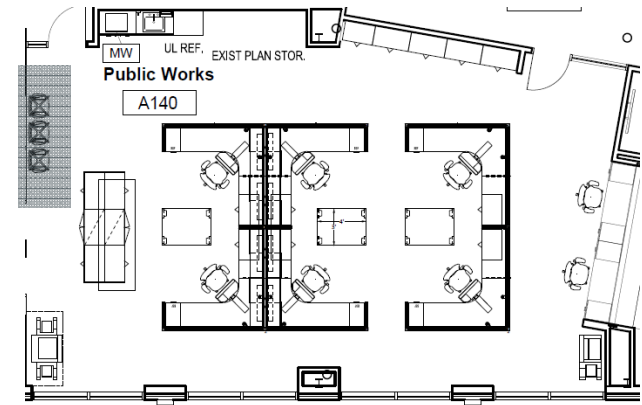

Qty: 3

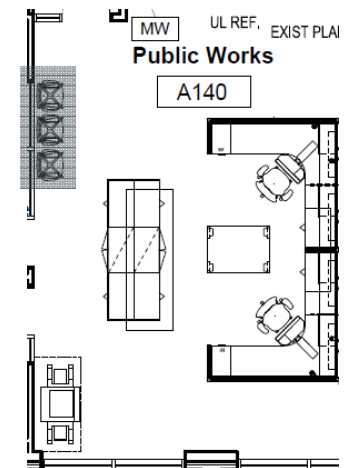

HERMAN MILLER
KEYN CHAIR (FOUR STAR BASE)

Level 1
A140 (PUBLIC WORKS)



Qty: 8

HERMAN MILLER
MIRRA 2 TASK CHAIR

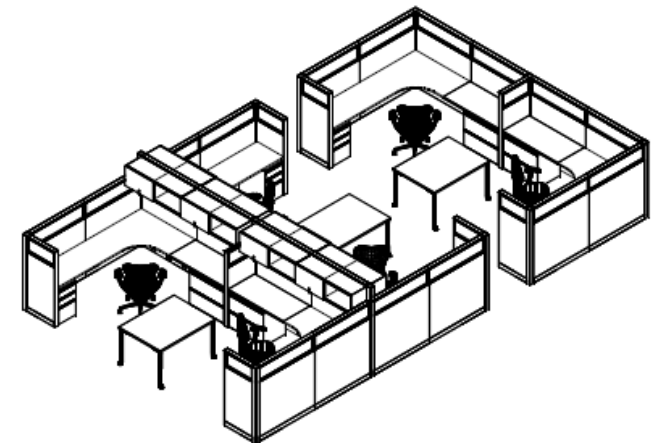
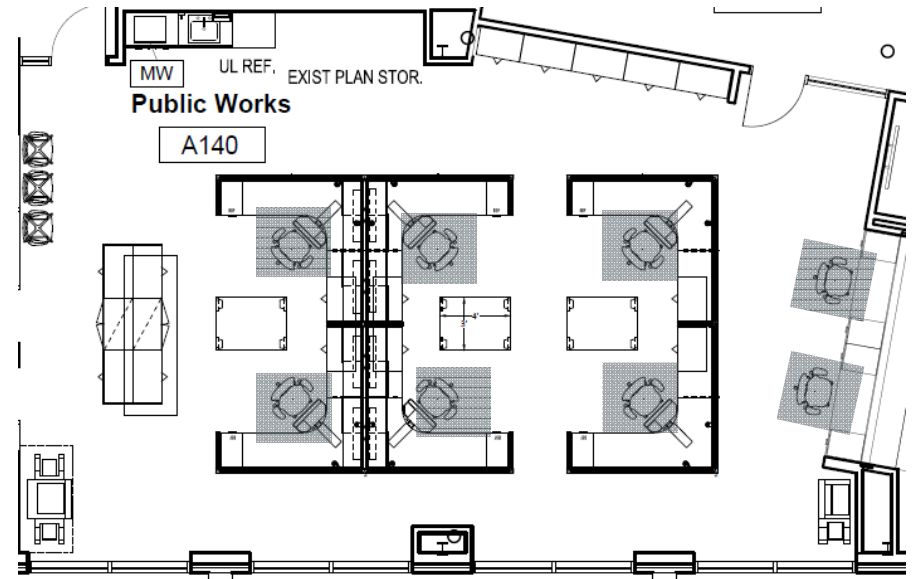

Level 1
A143 (BREAK ROOM)

Note: Not actual fabric.
Fabric to be determined.

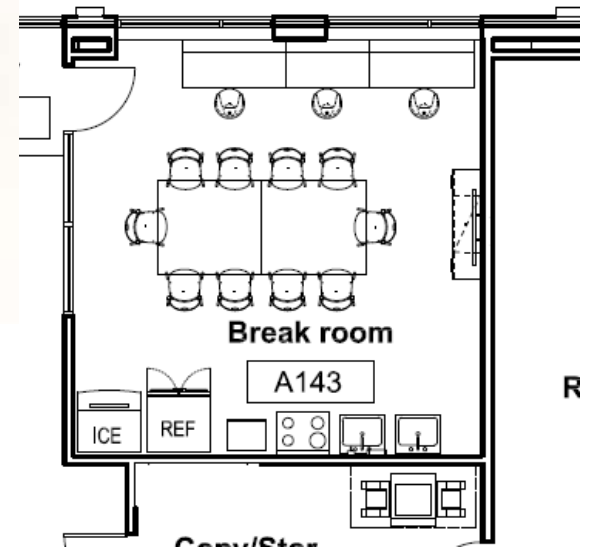
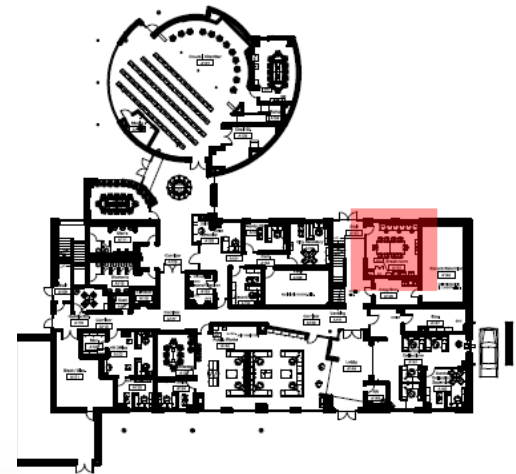

Level 1
A143 (BREAK ROOM)

Note: Not actual fabric.
Fabric to be determined.

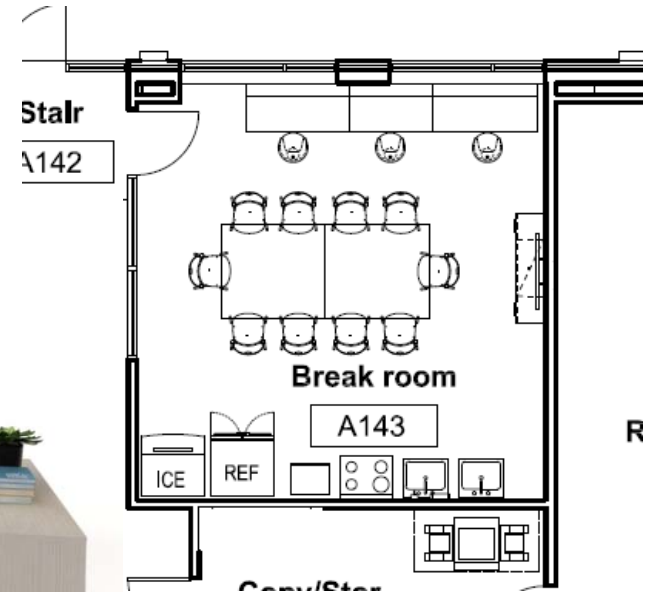

Qty: 1

ERG Malibu



Level 1
A143 (BREAK ROOM)



Qty: 3

HERMAN MILLER
PLEX TABLES

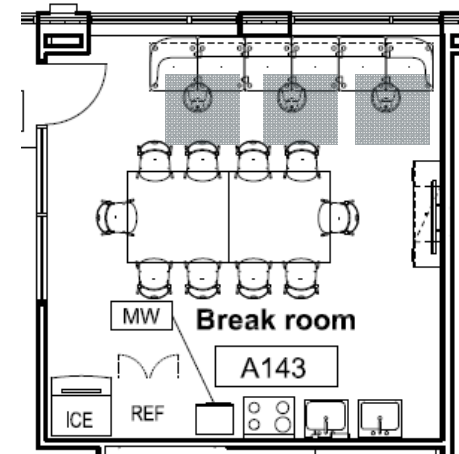

Level 1
A143 (BREAK ROOM)



Qty: 1

HERMAN MILLER
EAMES CONFERENCE TABLE

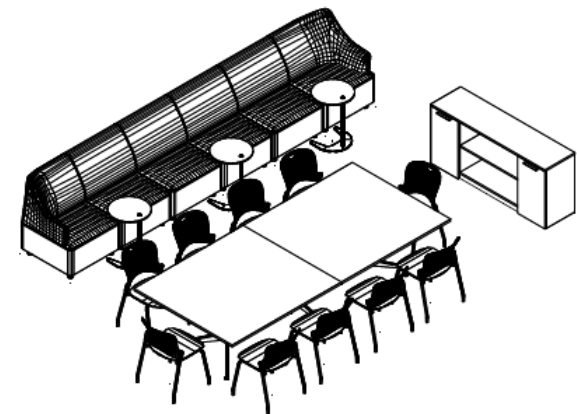
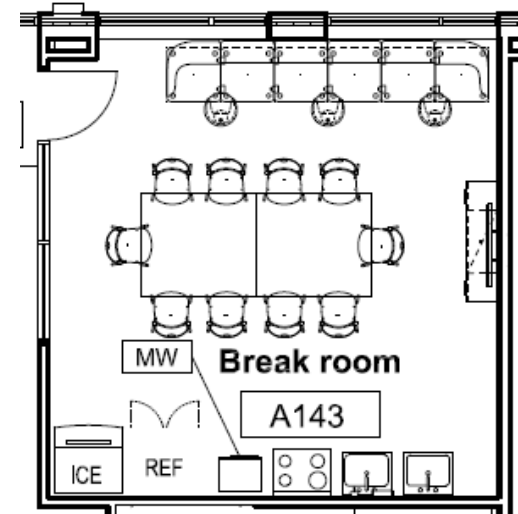

Level 1
A143 (BREAK ROOM)



Note: Not actual chair color.
Color to be determined.

Qty: 10

HERMAN MILLER
CAPER CHAIRS; NO ARMS

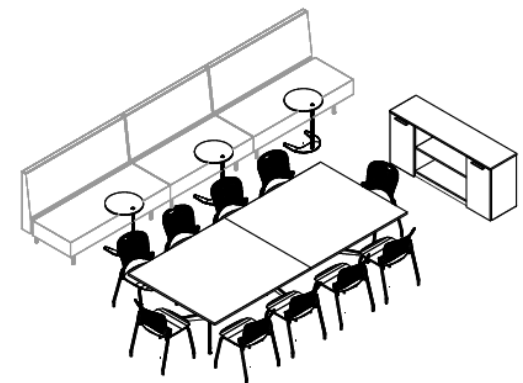
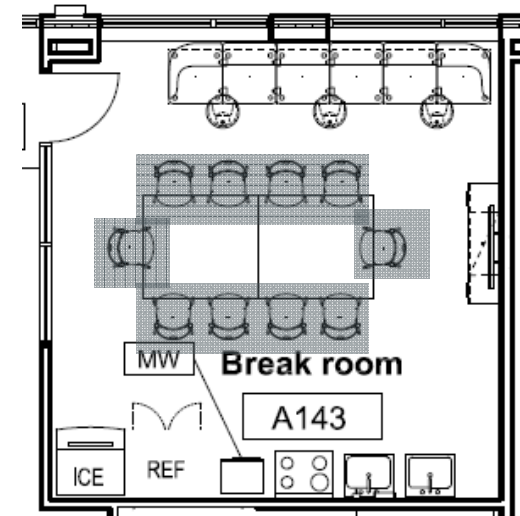

Level 1
A147



QTY: 3

HERMAN MILLER
LATERAL FILE W. PULLOUT SHELF

Level 1
A151 (CENTRAL COLLECTIONS)

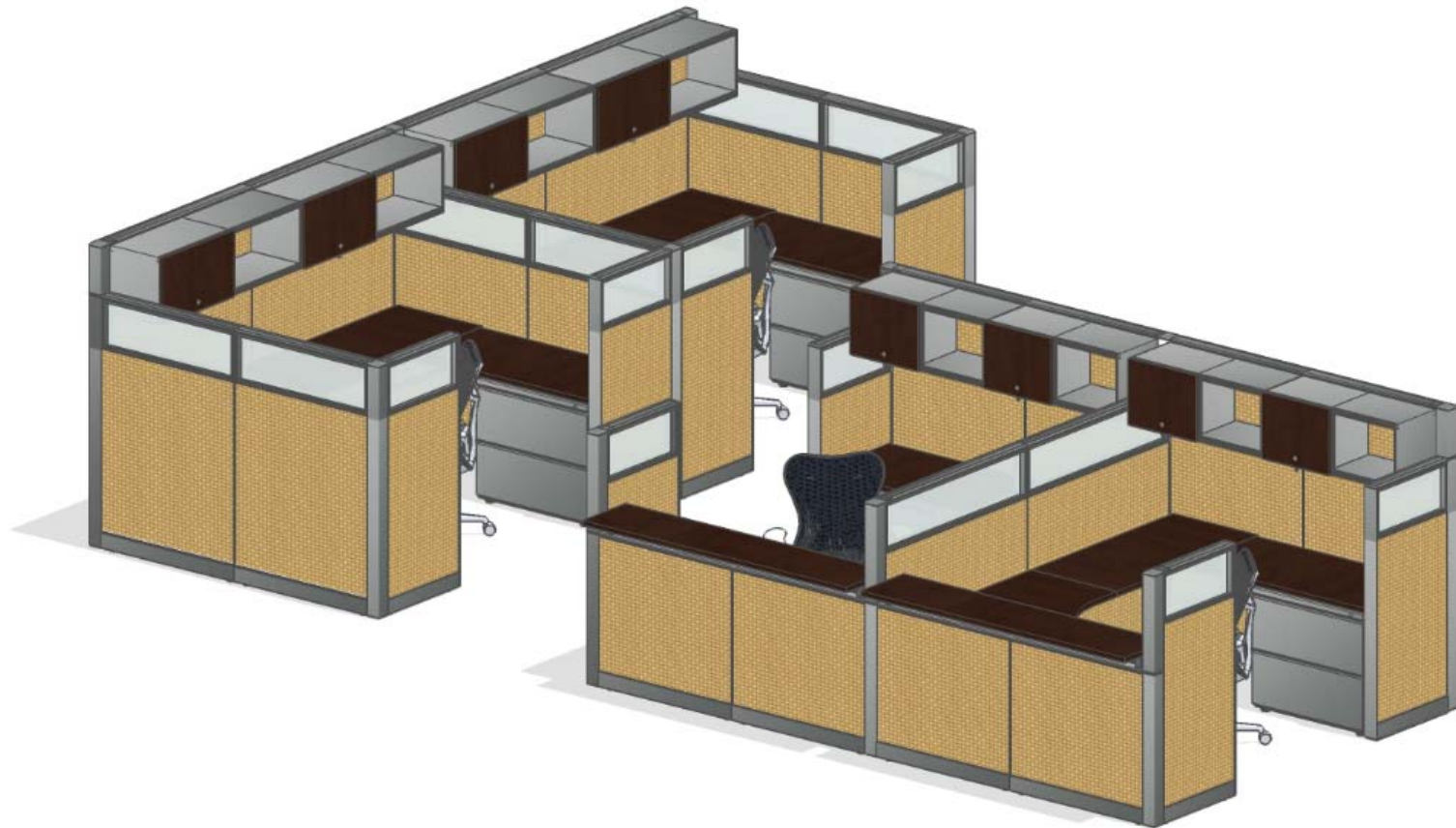

Level 1
A151 (CENTRAL COLLECTIONS)

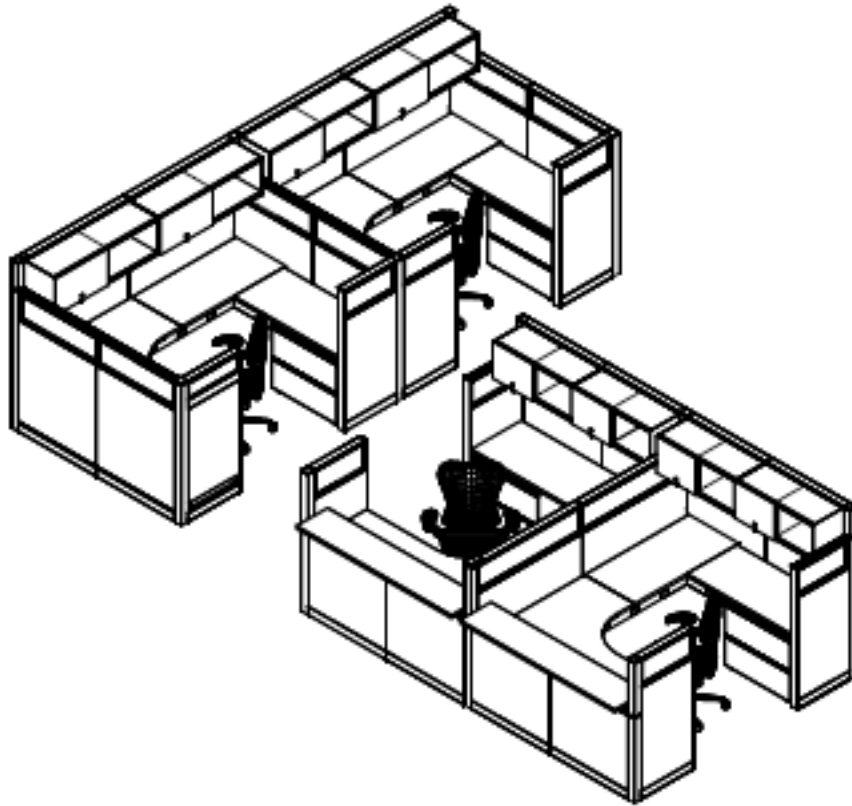

HERMAN MILLER
CANVAS

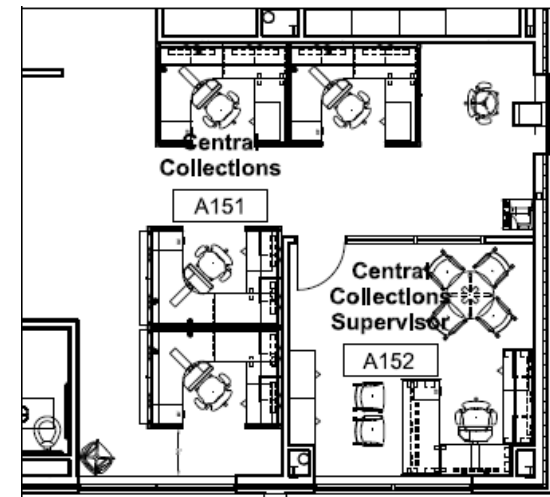
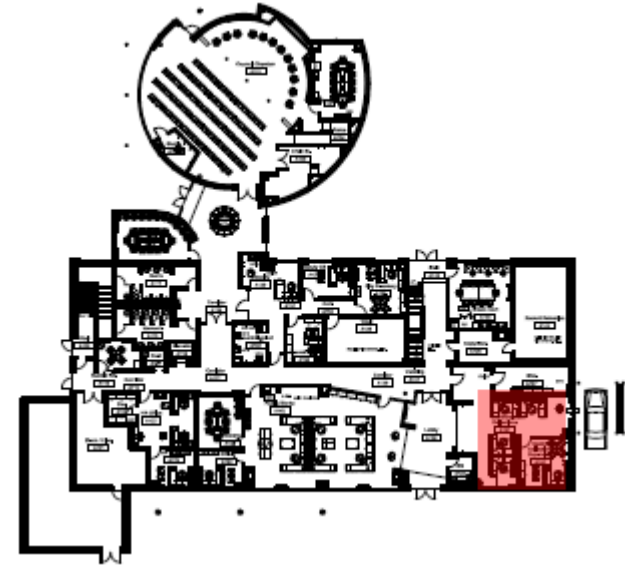

Level 1
A151 (CENTRAL COLLECTIONS)

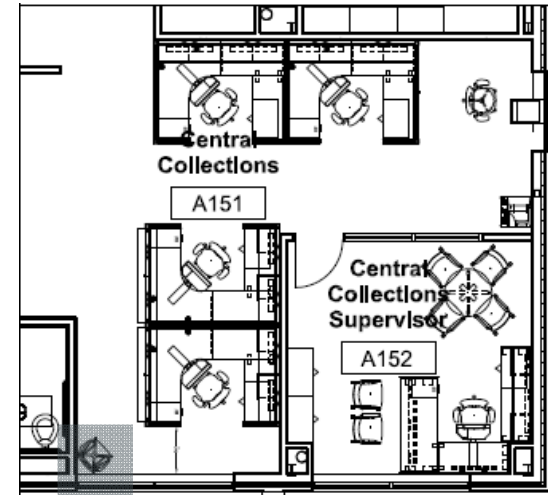

Qty: 1

HERMAN MILLER
Caper

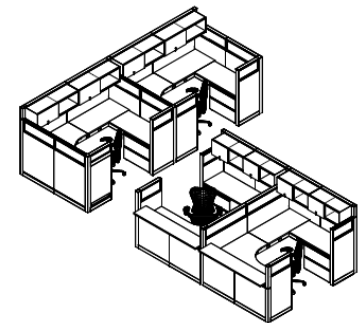

Level 1
A151 (CENTRAL COLLECTIONS)



Qty: 4

HERMAN MILLER
MIRRA 2 TASK CHAIR

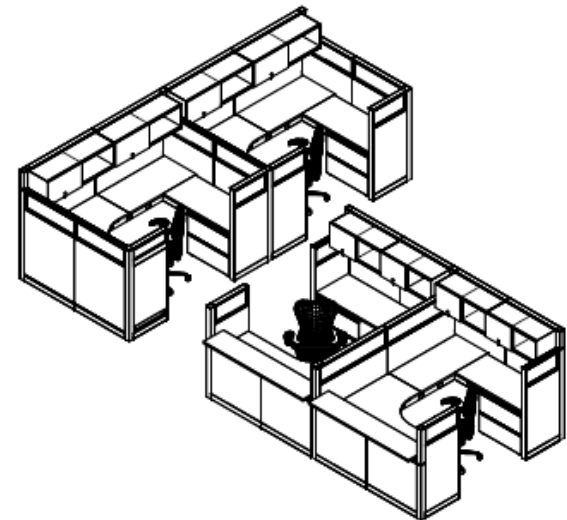
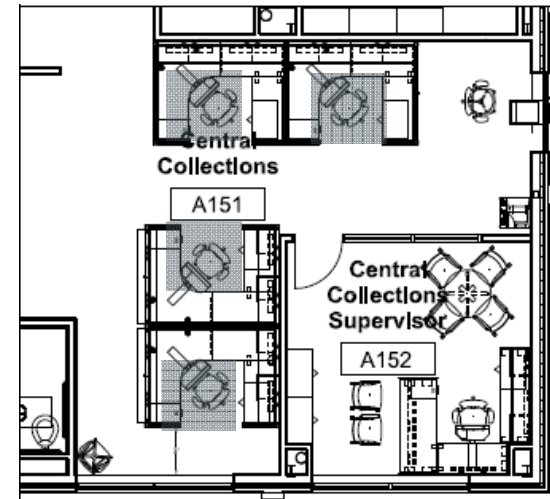

Level 1
A151 (CENTRAL COLLECTIONS)



Qty: 1

HERMAN MILLER
MIRRA 2 STOOL TASK CHAIR

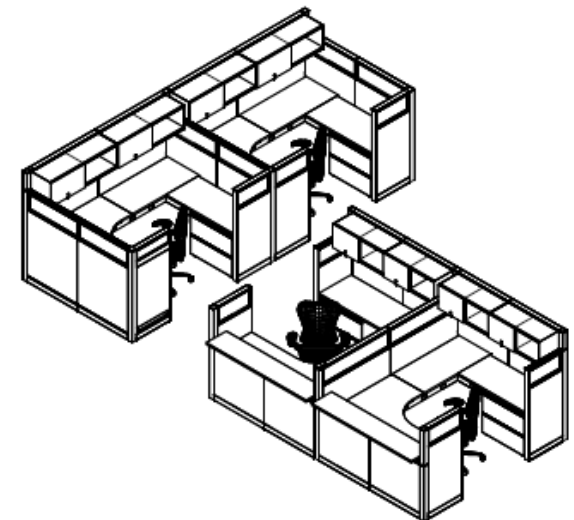
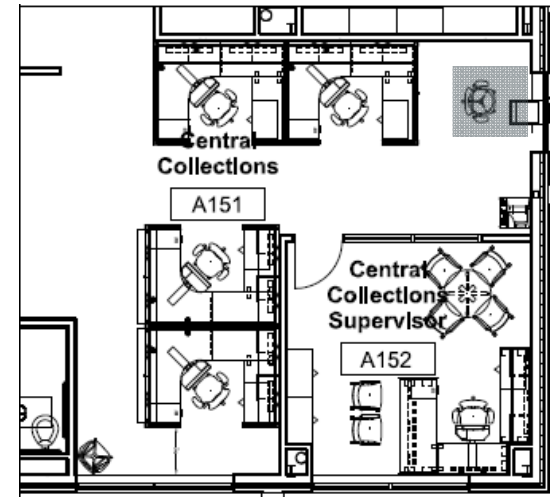

Level 1
A152 (CENTRAL COLLECTIONS SUPERVISOR)

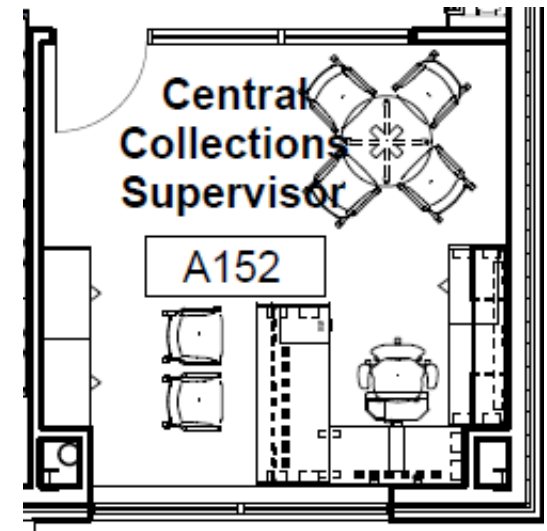
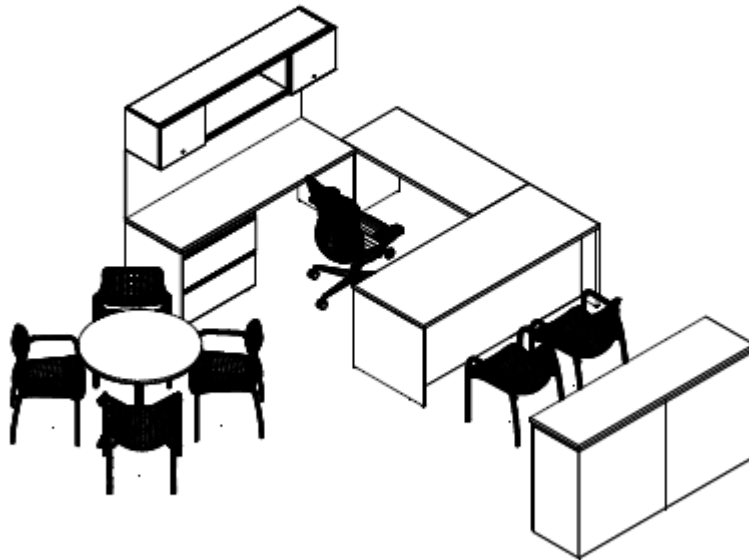

HERMAN MILLER
CANVAS PRIVATE OFFICE

Level 1

A152 (CENTRAL COLLECTIONS SUPERVISOR)

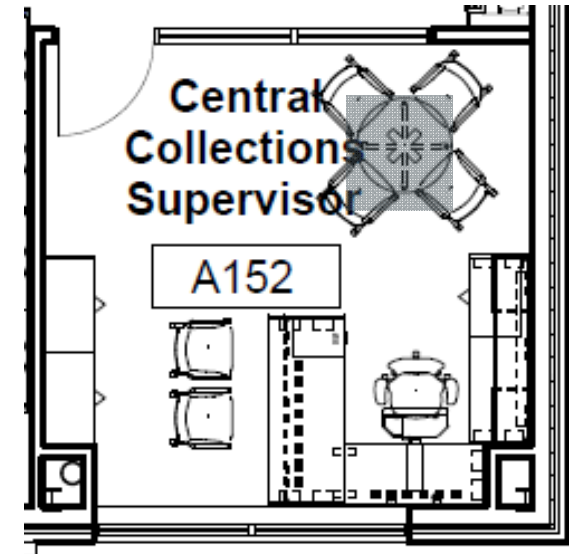

Qty: 1

HERMAN MILLER
EVERYWHERE ROUND TABLE

Level 1

A152 (CENTRAL COLLECTIONS SUPERVISOR)



Maharam Disc
007



MS Metallic Silver

Qty: 2

HERMAN MILLER
ASIDE GUEST CHAIR

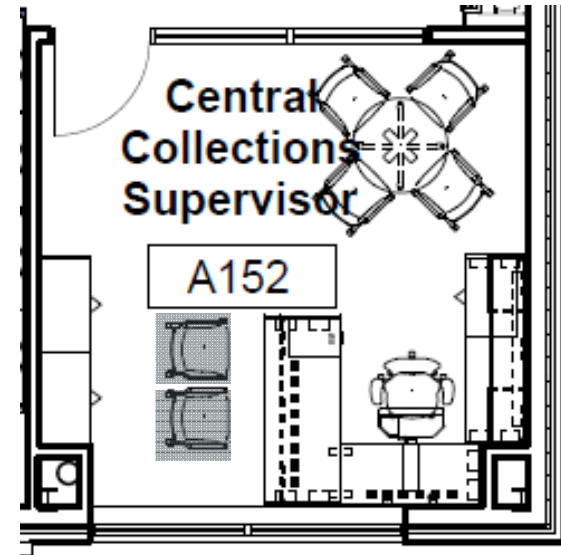
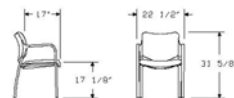

Level 1

A152 (CENTRAL COLLECTIONS SUPERVISOR)

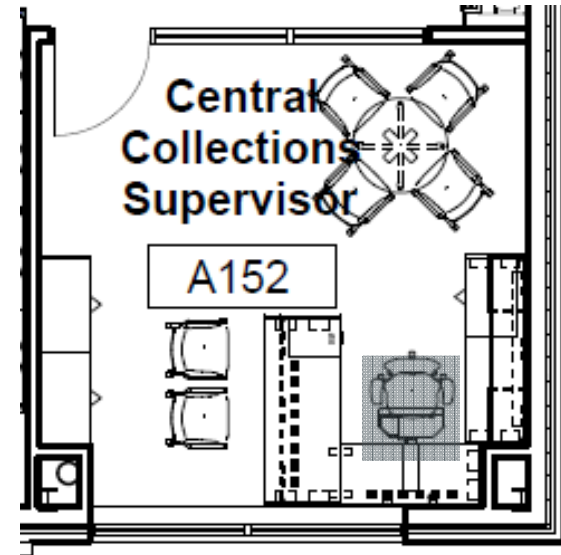

Qty: 1

HERMAN MILLER
MIRRA 2 TASK CHAIR

FLOOR PLAN

Level 2

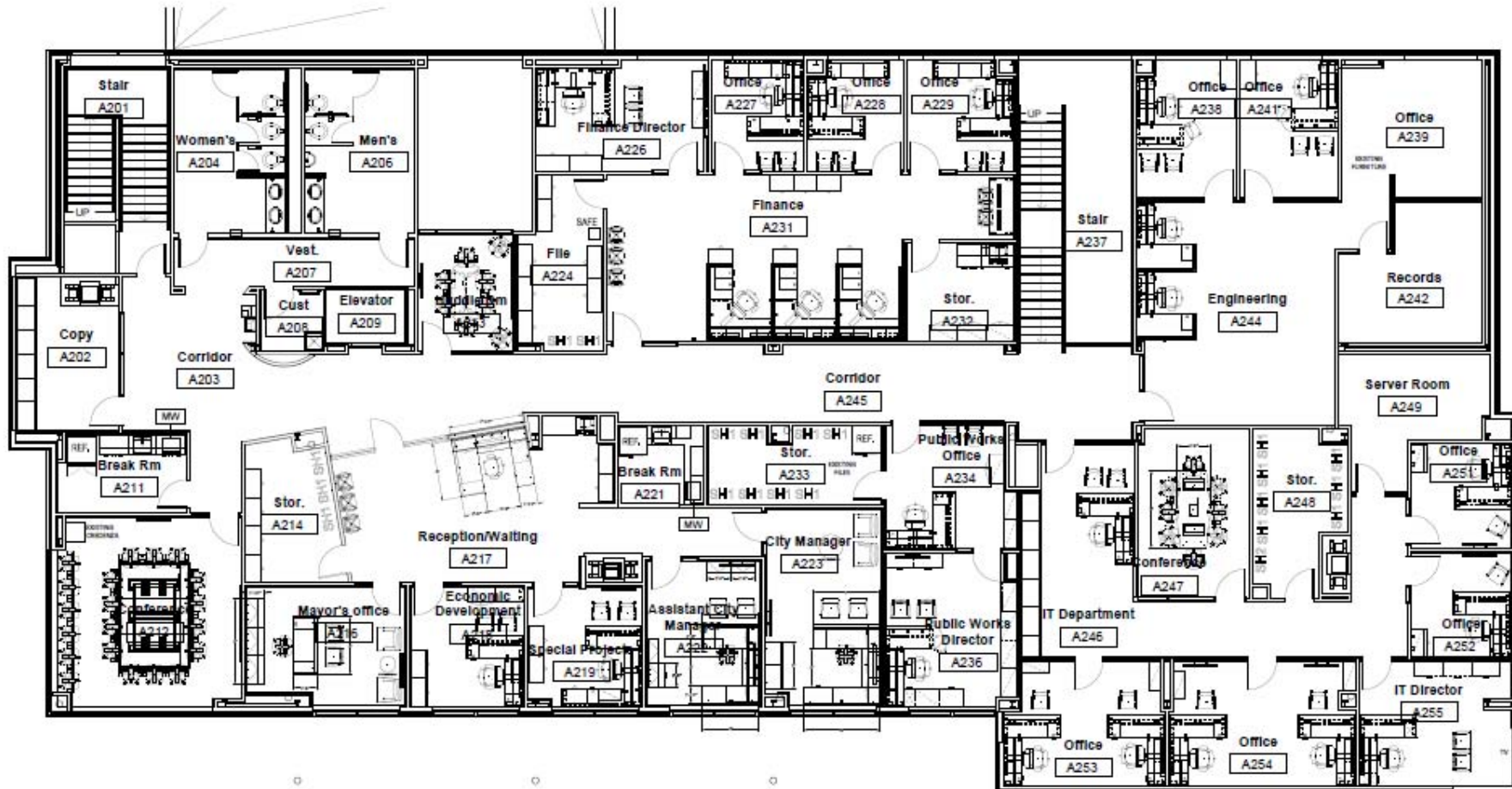

Level 2
A212 (CONFERENCE ROOM)

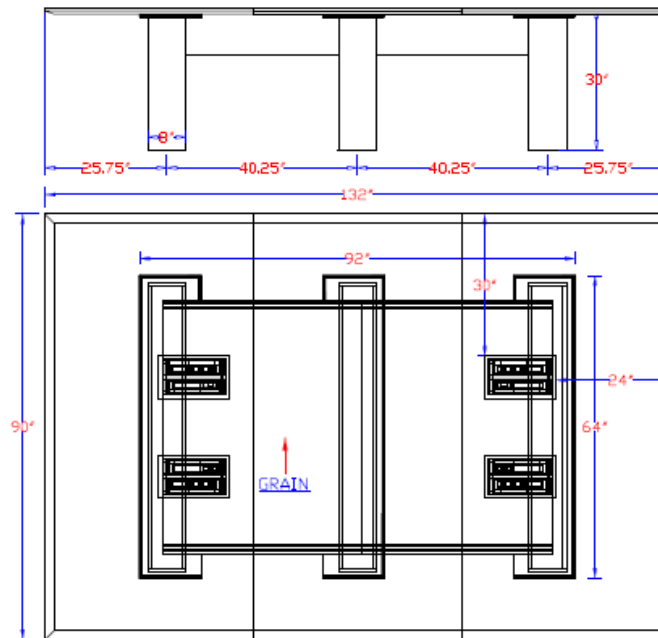
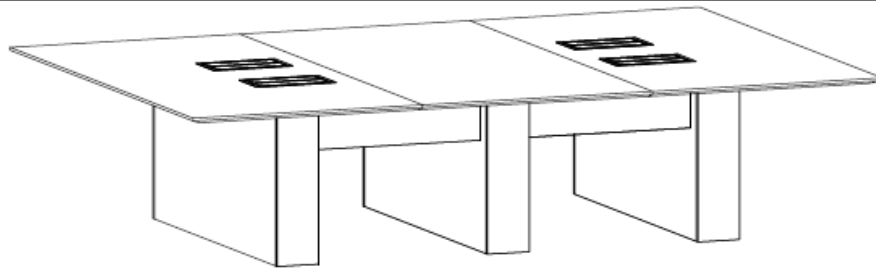

FIRST OFFICE
INTERMIX CONFERENCE TABLE

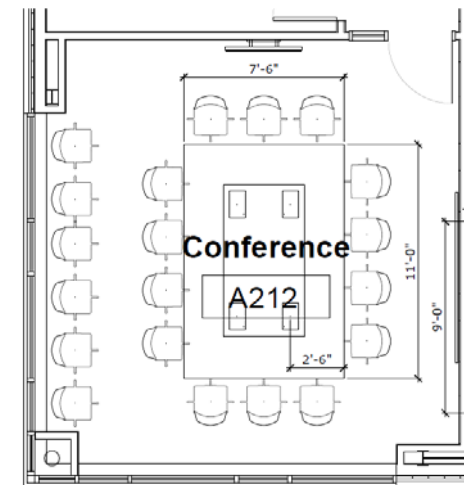
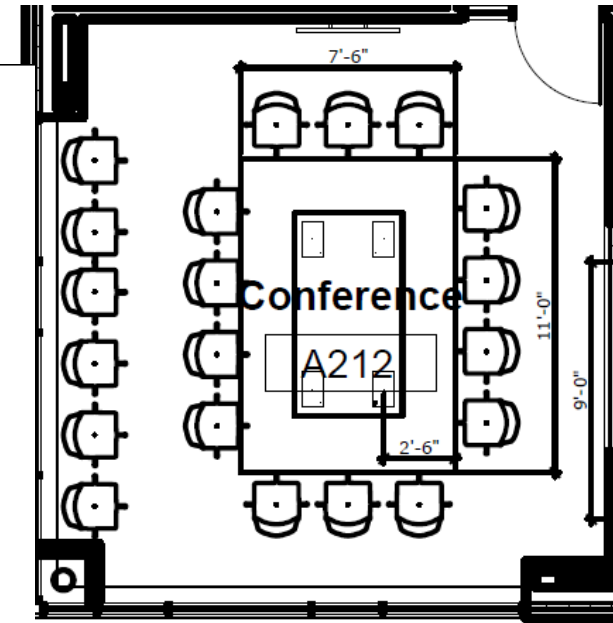

Level 2
A212 (CONFERENCE ROOM)



FIRST OFFICE
INTERMIX CONFERENCE TABLE

Level 2
A212



Manufacturer: Green Hides
Pattern: Sierra
Colorway: Camel
Grade: 2



Qty: 20

TASK CHAIR
SIT ON IT PRAVA

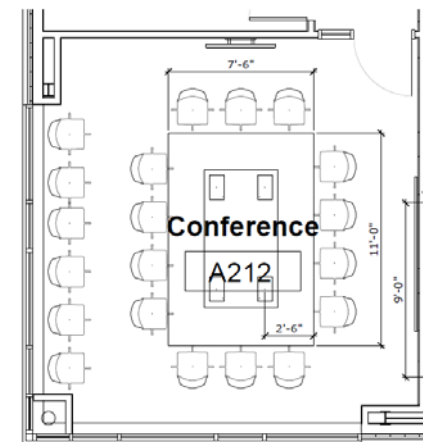
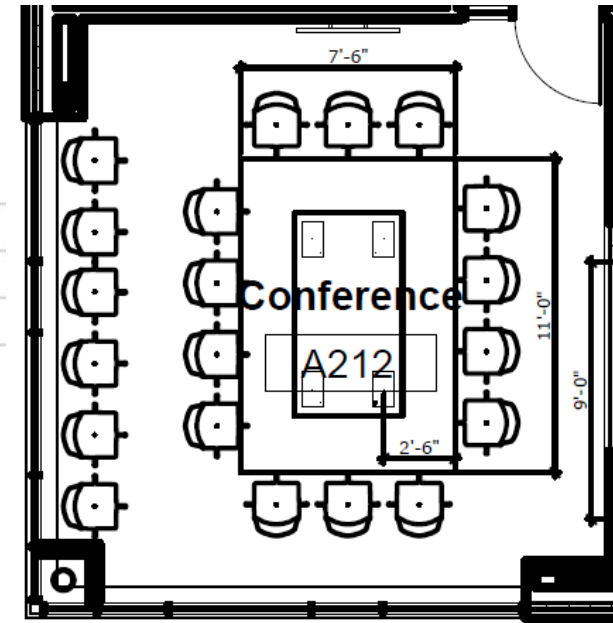

Level 2
A213 (HUDDLE ROOM)

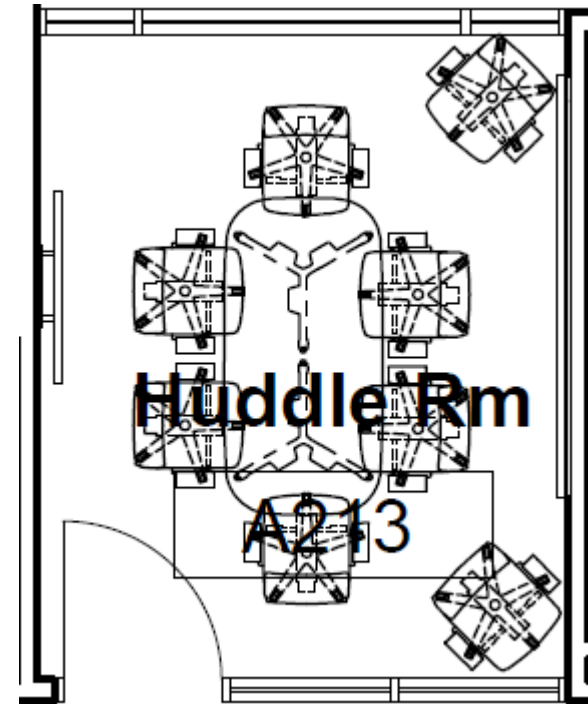

Qty: 1

HERMAN MILLER
EVERYWHERE OVAL TABLE

Level 2
A213 (HUDDLE ROOM)



Manufacturer: SitOnIt
Pattern: Horizon
Colorway: Blue Yonder
Grade: 2

Qty: 8

TASK CHAIR
SIT ON IT PRAVA

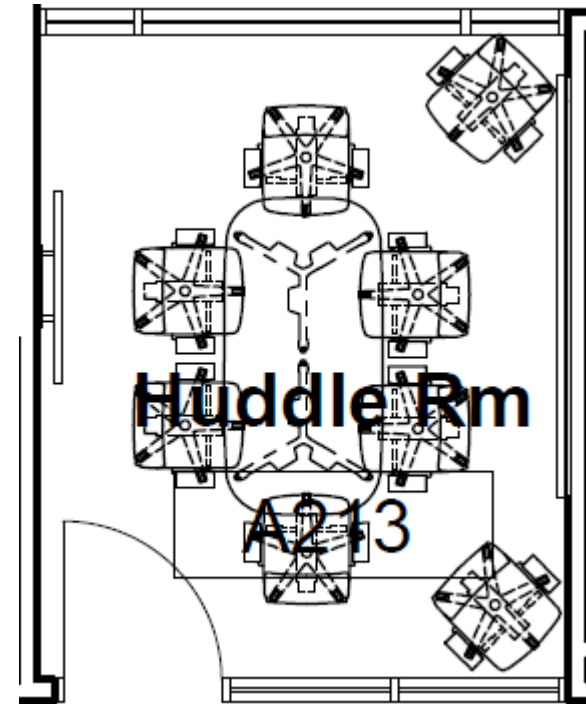

Level 2
A214 (STORAGE)

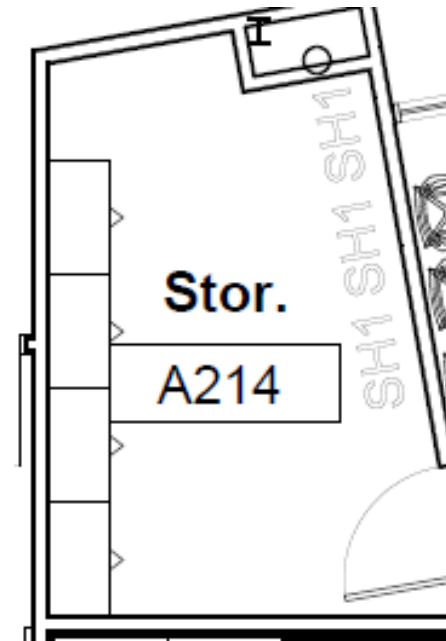

QTY: 4

HERMAN MILLER
LATERAL FILE W. PULLOUT SHELF



MS METALLIC SILVER

CORE #28753

Level 2
A216 (MAYOR'S OFFICE)



OFS IMPULSE G2 CASEGOODS

****USING EXISTING LOUNGE CHAIRS, TABLE AND TASK CHAIR****

Level 2
A216 (MAYOR'S OFFICE)
VENEER

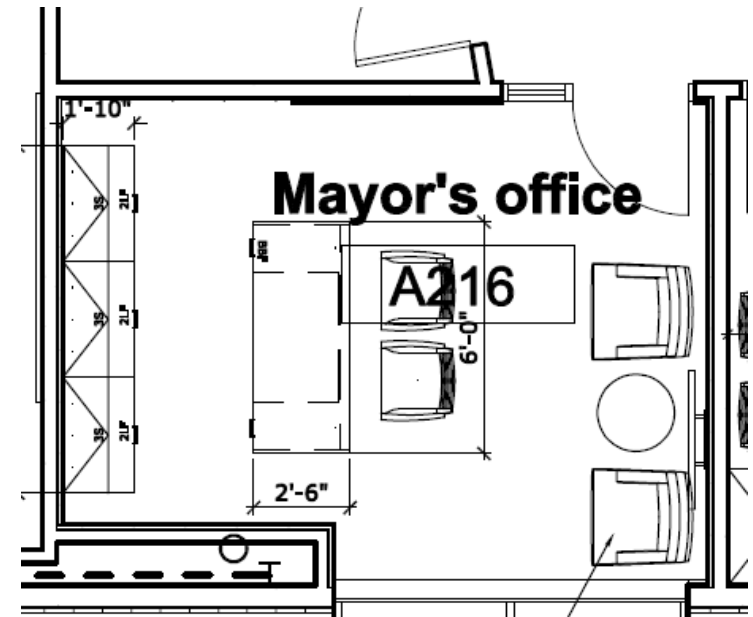
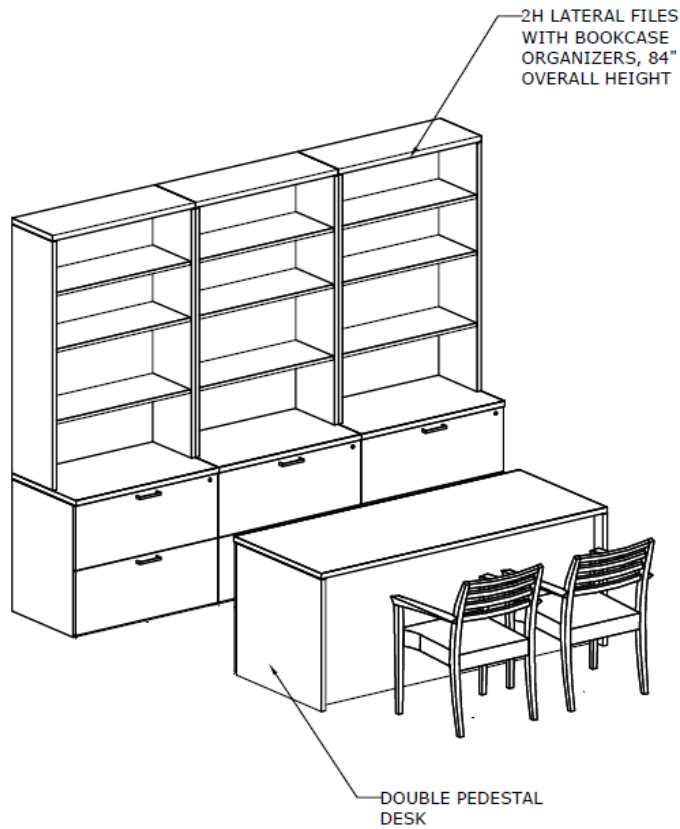

PRAGUE SIDE CHAIR



OFS IMPULSE G2 CASEGOODS

****USING EXISTING LOUNGE CHAIRS, TABLE AND TASK CHAIR****

Level 2
A217 (RECEPTION / WAITING)

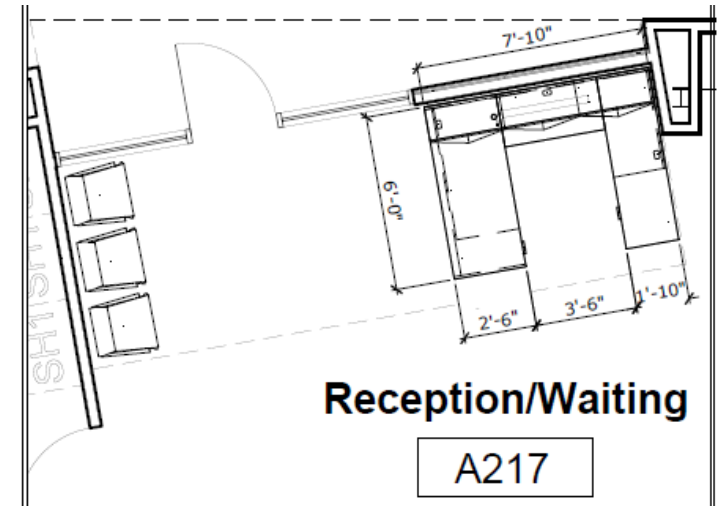
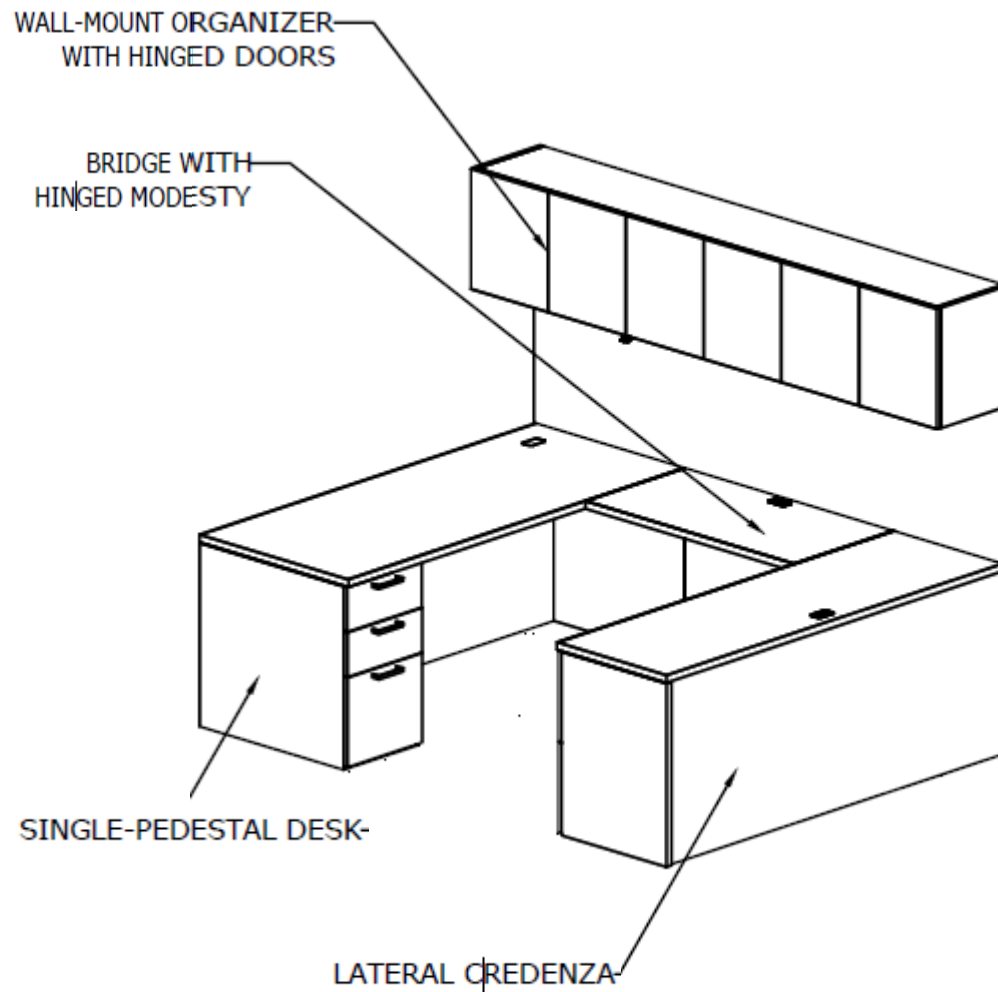

FIRST OFFICE
IMPULSE G2 VENEER CASEGOODS

Level 2
A217 (RECEPTION / WAITING)



FIRST OFFICE
IMPULSE G2 VENEER CASEGOODS

Level 2
A217 (RECEPTION / WAITING)



FIRST OFFICE
IMPULSE G2 VENEER CASEGOODS

Level 2

A217 (RECEPTION / WAITING)



Qty: 1

HERMAN MILLER
MIRRA 2 TASK CHAIR

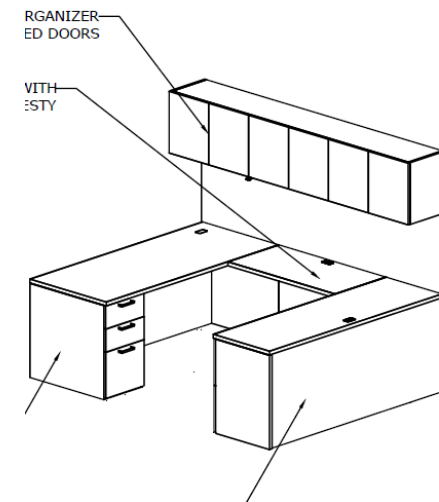
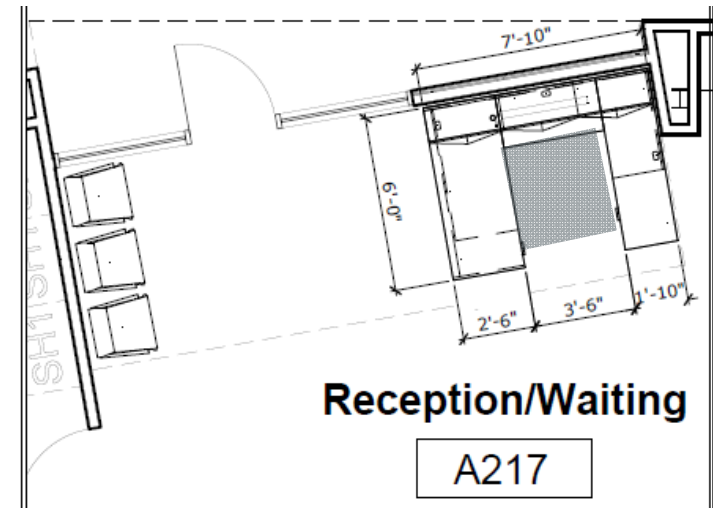

Level 2
A217 (RECEPTION / WAITING)



PRAGUE SIDE CHAIR

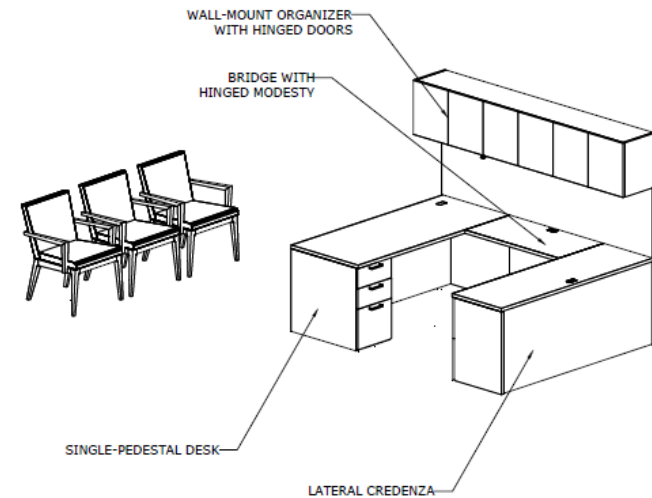
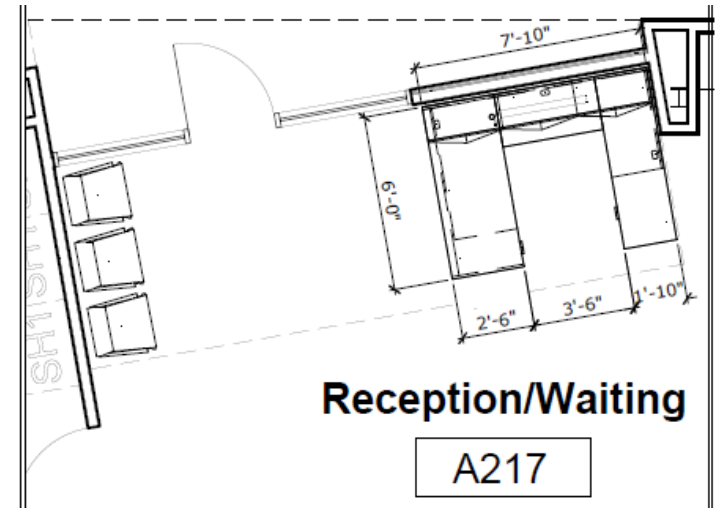

Level 2
A218 (ECONOMIC DEVELOPMENT)

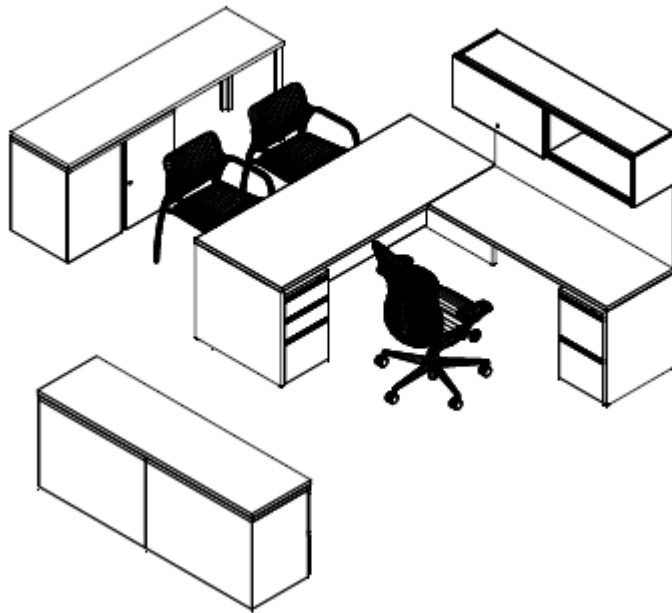

HERMAN MILLER
CANVAS

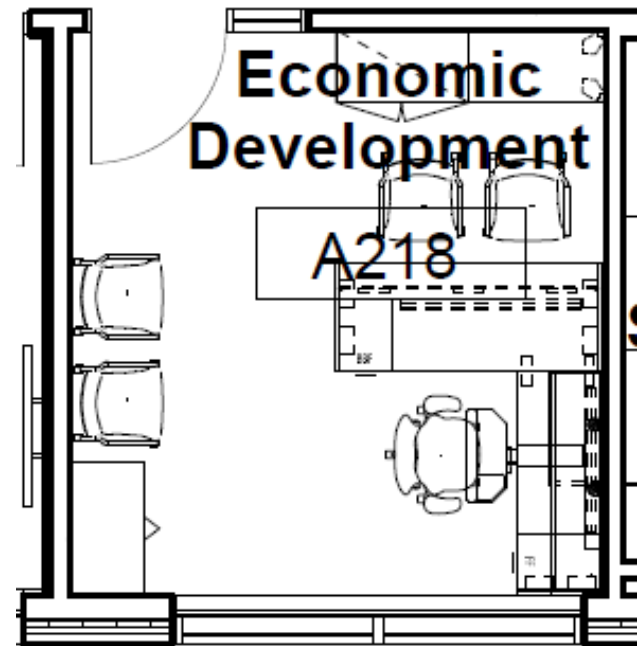

Level 2
A218 (ECONOMIC DEVELOPMENT)



Qty: 1

HERMAN MILLER
MIRRA 2 CHAIR

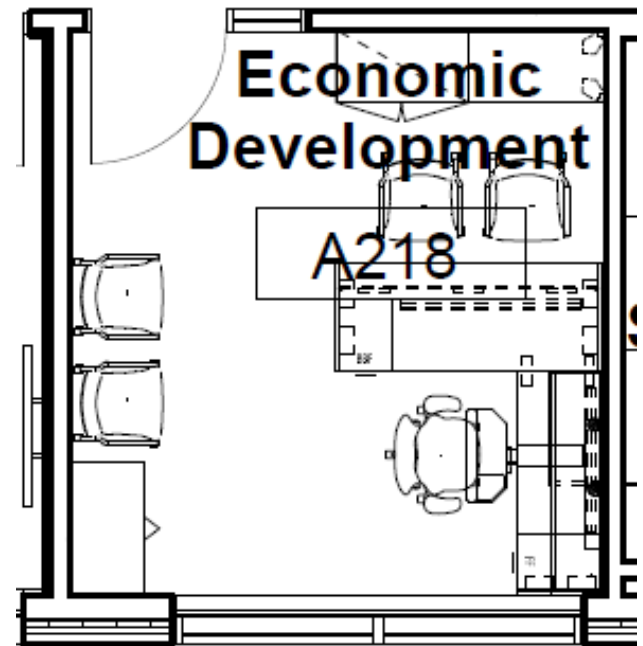

Level 2

A218 (ECONOMIC DEVELOPMENT)



Maharam Disc
007



MS Metallic Silver

Qty: 4

HERMAN MILLER
ASIDE GUEST CHAIR

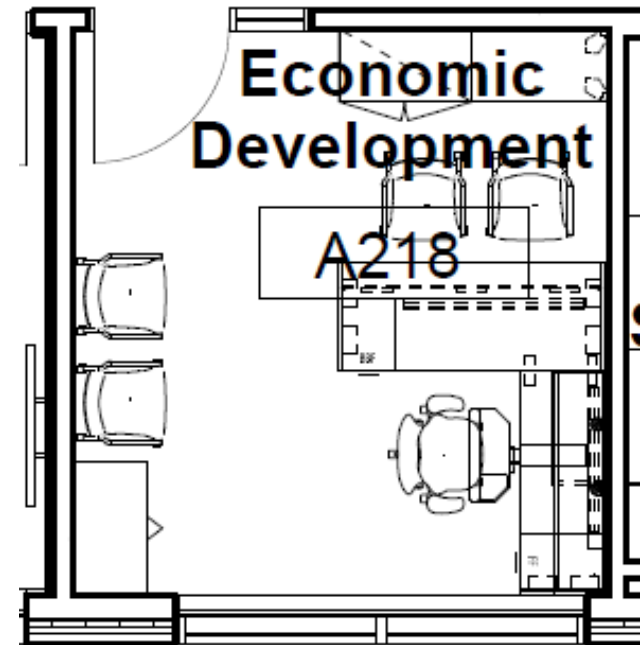

Level 2
A219 (SPECIAL PROJECTS)

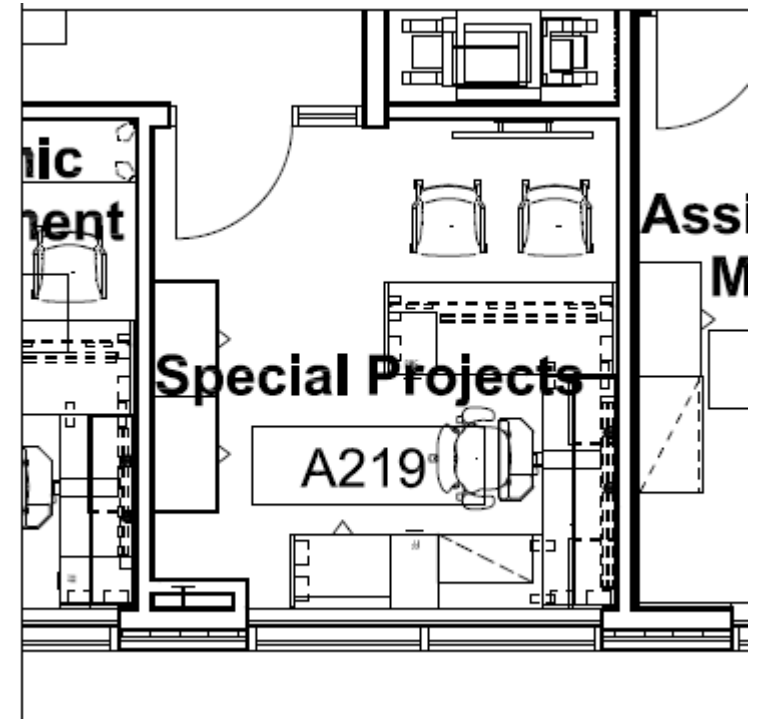
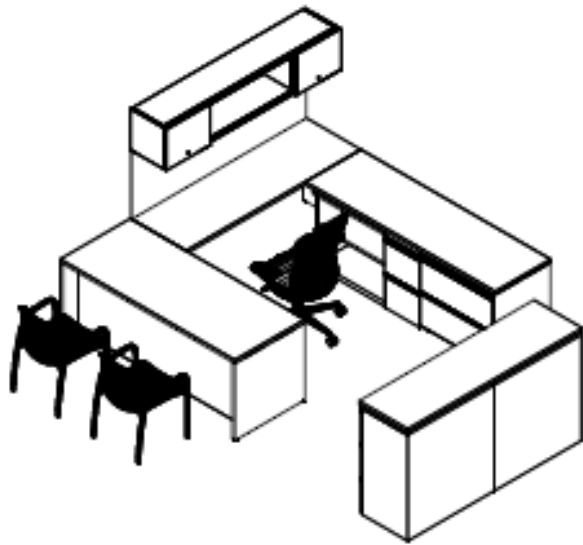

HERMAN MILLER
CANVAS PRIVATE OFFICE

Level 2
A219 (SPECIAL PROJECTS)



Qty: 1

HERMAN MILLER
MIRRA 2 CHAIR

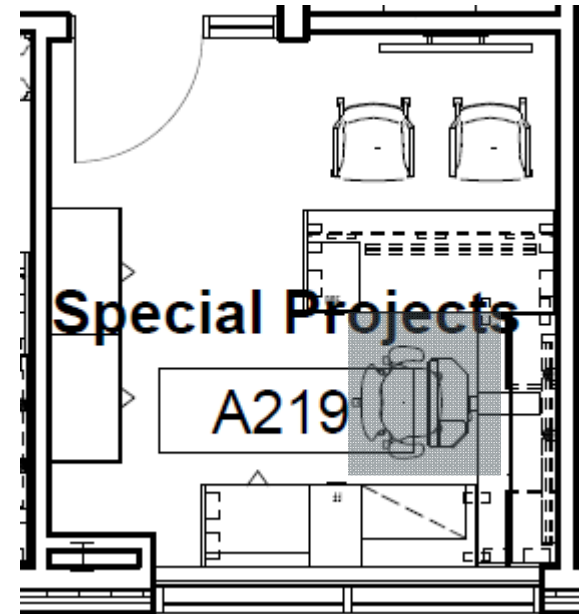

Level 2

A219 (SPECIAL PROJECTS)



Maharam Disc
007

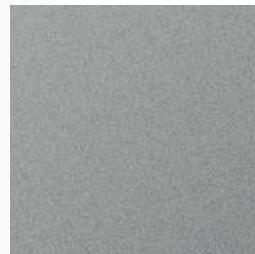

MS Metallic Silver

Qty: 2

HERMAN MILLER
ASIDE GUEST CHAIR

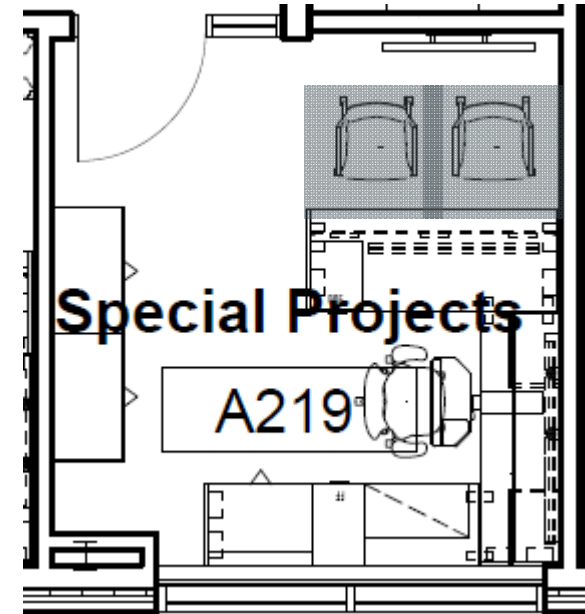

Level 2
A222 (ASSISTANT CITY MANAGER'S OFFICE)



OFS Impulse

Level 2
A222 (ASSISTANT CITY MANAGER'S OFFICE)



OFS Impulse

Level 2

A222 (ASSISTANT CITY MANAGER'S OFFICE)

VENEER

WALL-MOUNT ORGANIZER
WITH HINGED DOORS

BRIDGE WITH
HINGED MODESTY

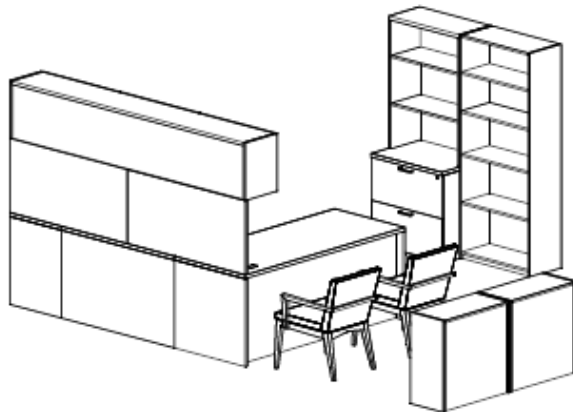
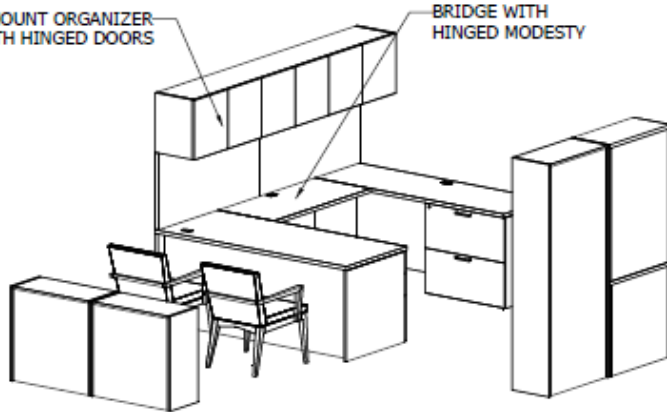

OFS Impulse



Level 2

A222 (ASSISTANT CITY MANAGER'S OFFICE)

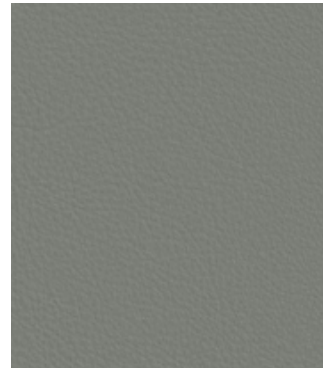

Green Hides
Lena Sterling

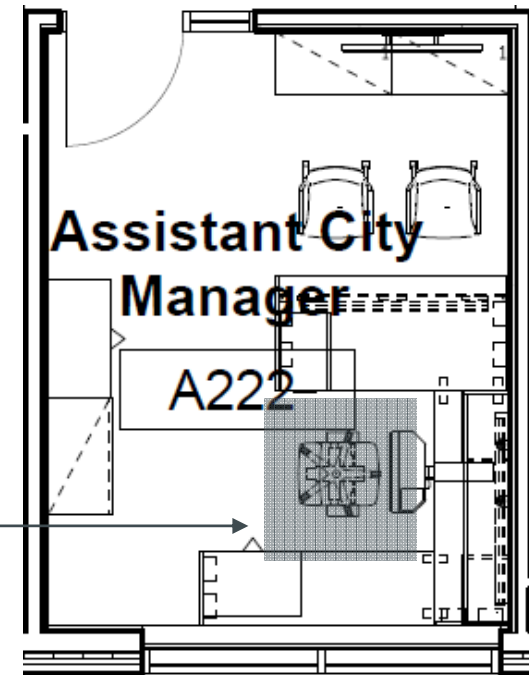

Qty: 1

TASK CHAIR
SIT ON IT PRAVA

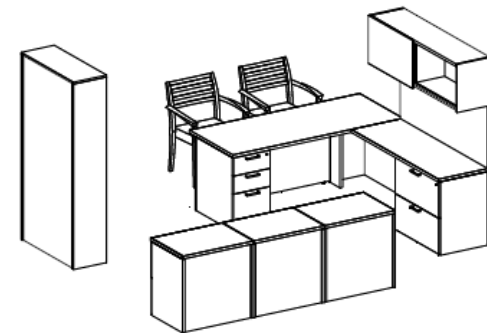

Level 2

A222 (ASSISTANT CITY MANAGER'S OFFICE)

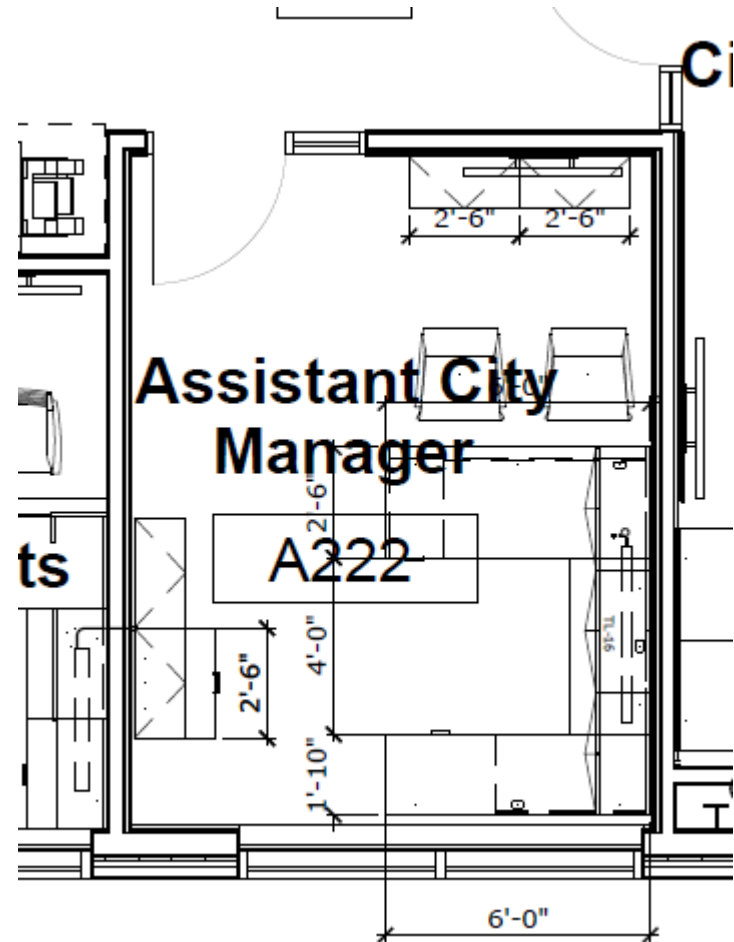

Qty: 2

OFS BRANDS
PRAGUE SIDE CHAIR

Level 2
A223 (CITY MANAGER'S OFFICE)



FIRST OFFICE
OFS IMPULSE G2 CASEGOODS

Level 2
A223 (CITY MANAGER'S OFFICE)



FIRST OFFICE
OFS IMPULSE G2 CASEGOODS

* Updating table finish

Level 2
A223 (CITY MANAGER'S OFFICE)

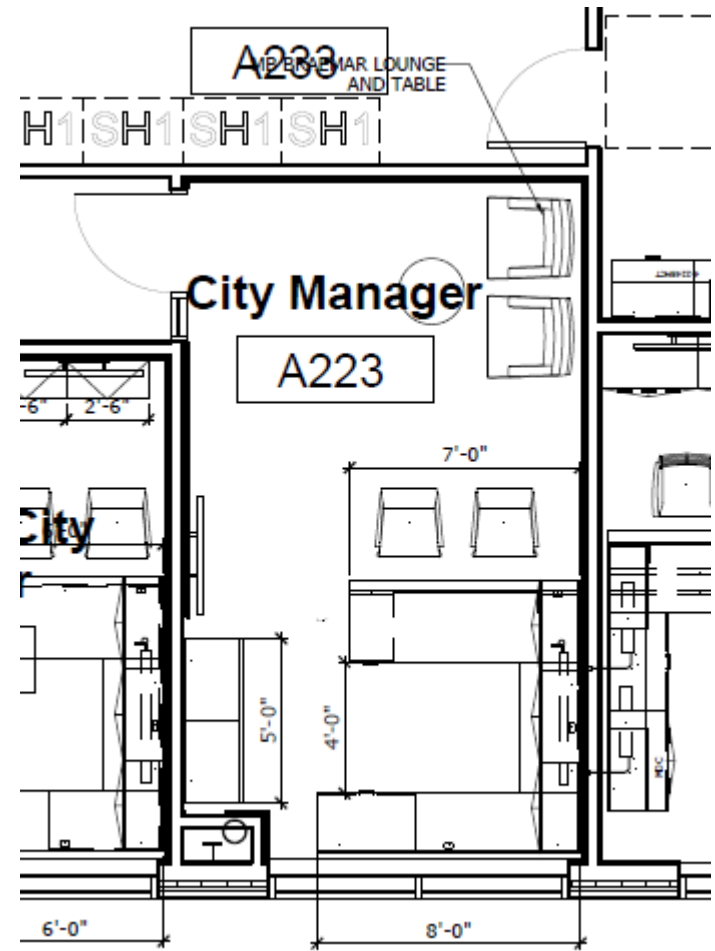
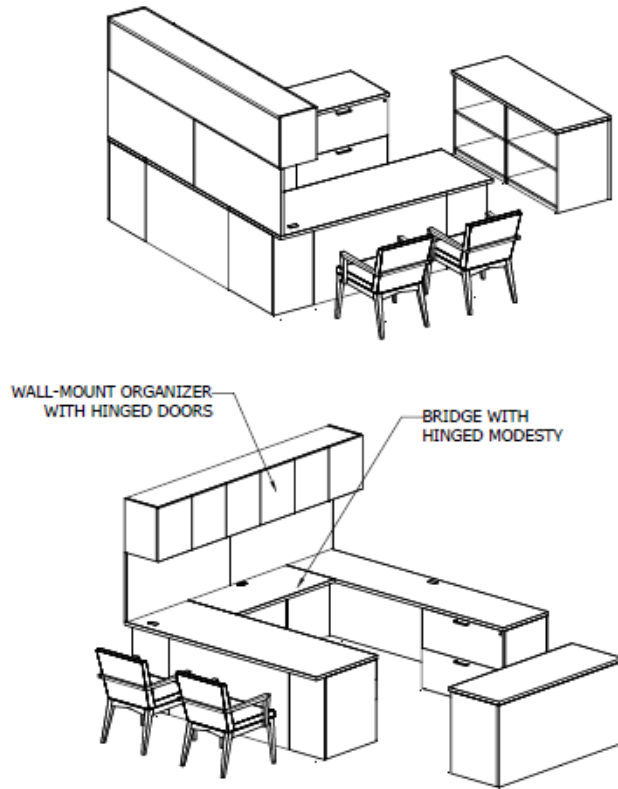

FIRST OFFICE
OFS IMPULSE G2 CASEGOODS

Level 2
A223 (CITY MANAGER'S OFFICE)



Manufacturer: Green Hides
Pattern: Sierra
Colorway: Black
Grade: 2

Qty: 1

TASK CHAIR
SIT ON IT PRAVA

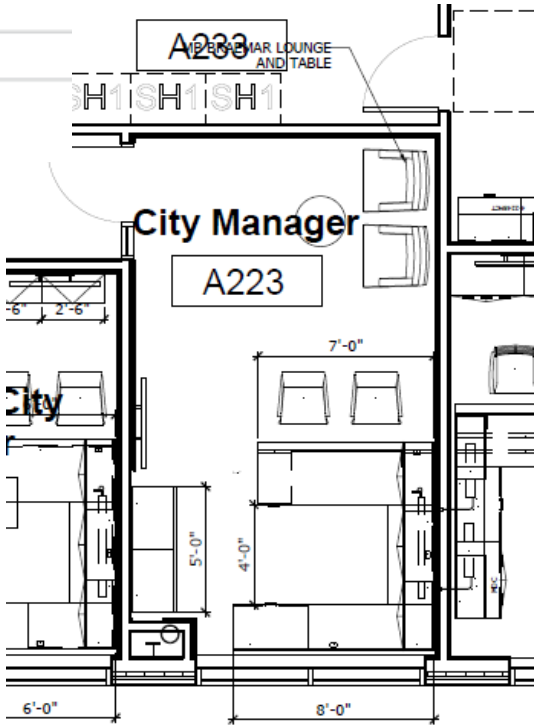

Level 2
A223 (CITY MANAGER'S OFFICE)

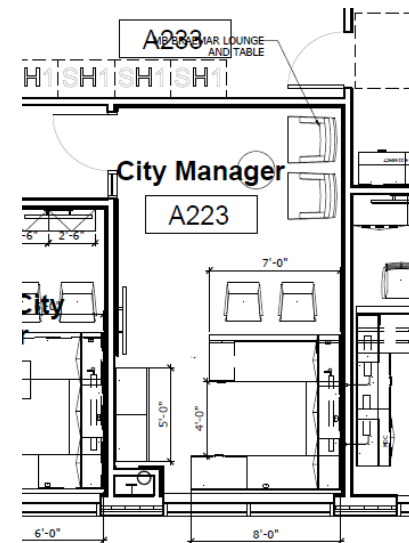
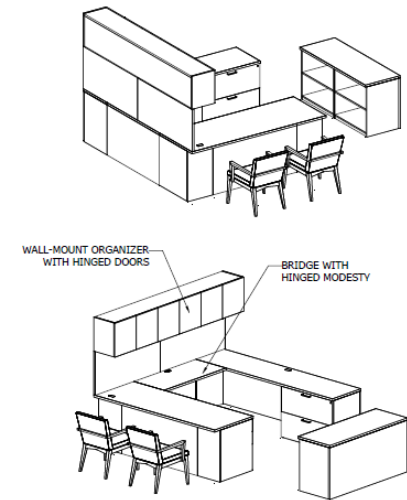

Level 2
A224 (FILE)



QTY: 1 | 30W
QTY: 6 | 42W

HERMAN MILLER
TU LATERAL FILES; 4H

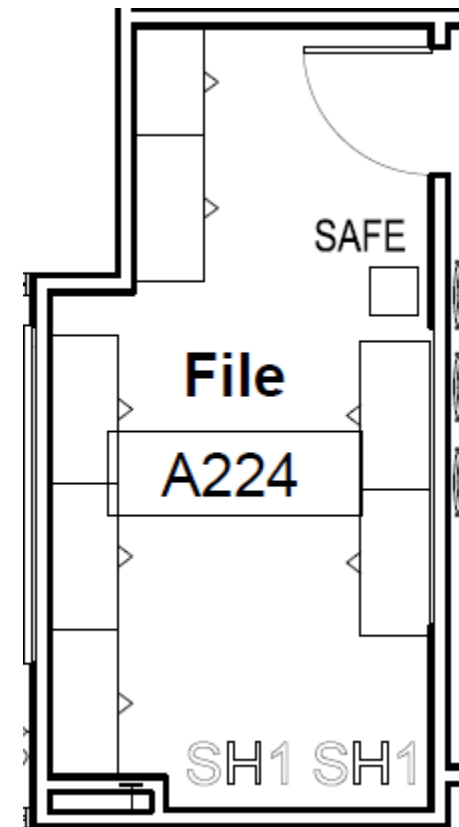

Level 2
A226 (FINANCE DIRECTOR)

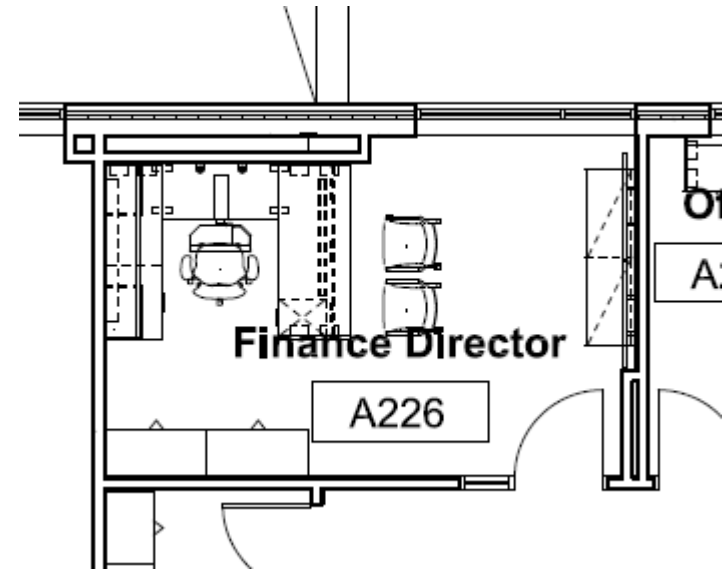
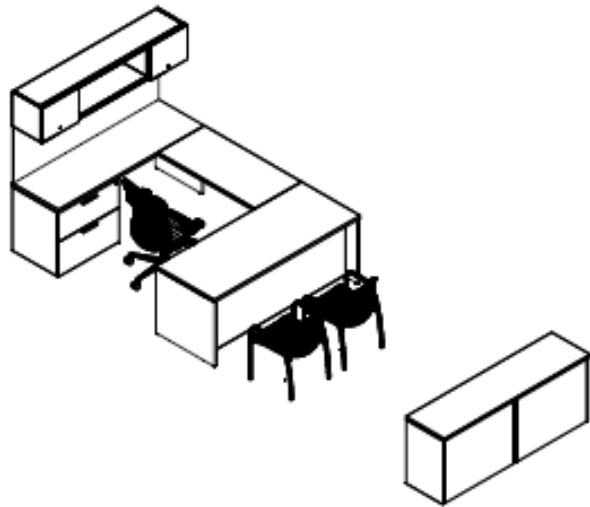

HERMAN MILLER
CANVAS

Level 2
A226 (FINANCE DIRECTOR)

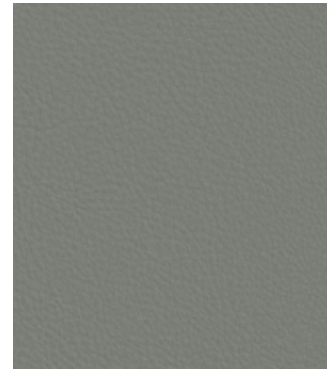

Green Hides
Lena Sterling

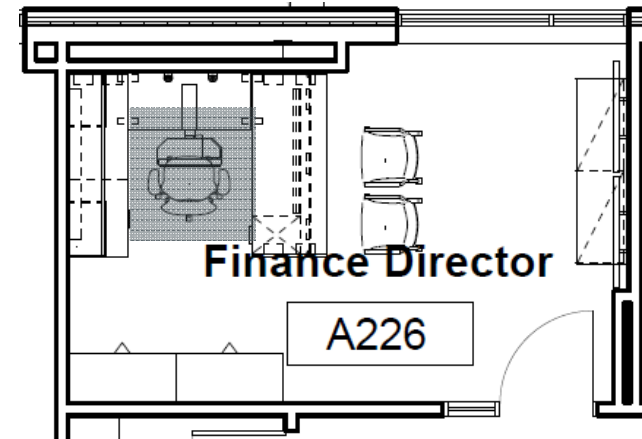

Qty: 1
TASK CHAIR
SIT ON IT PRAVA

Level 2
A226 (FINANCE DIRECTOR)



Maharam Disc
007

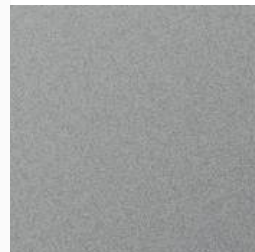

MS Metallic Silver

Qty: 2
HERMAN MILLER
ASIDE CHAIR

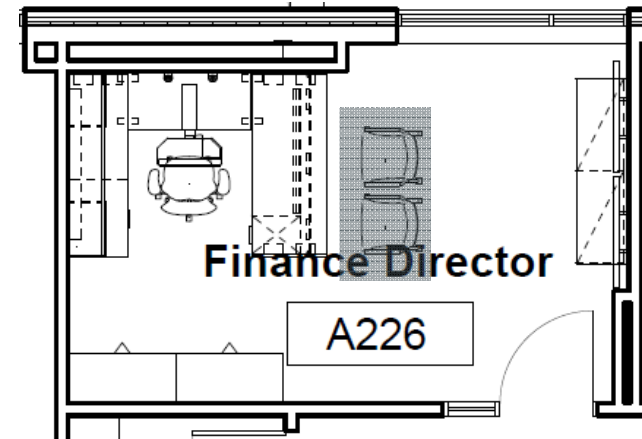

Level 2
A227 (OFFICE)

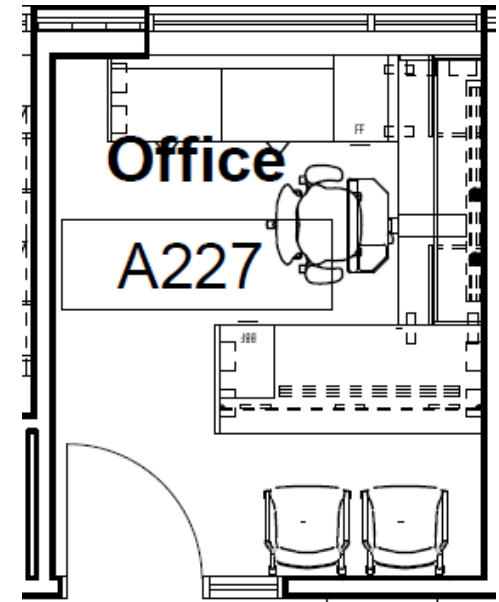
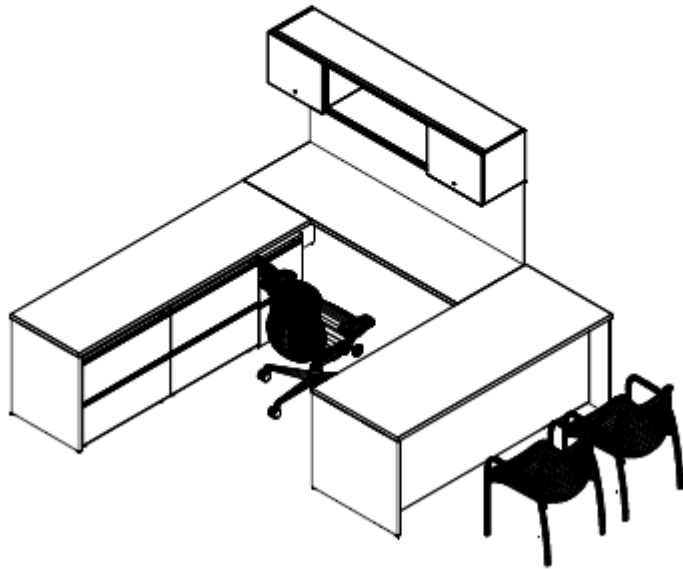

HERMAN MILLER
CANVAS

Level 2
A227 (OFFICE)



Qty: 1

HERMAN MILLER
MIRRA 2 TASK CHAIR

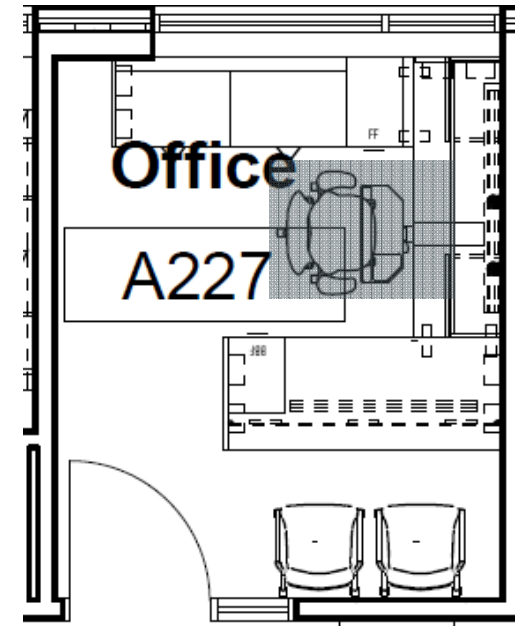

Level 2
A227 (OFFICE)



Maharam Disc
007



MS Metallic Silver

Qty: 2

HERMAN MILLER
ASIDE GUEST CHAIR

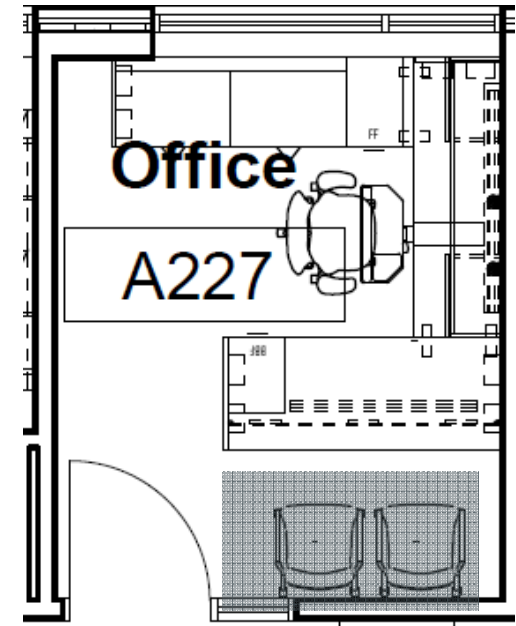

Level 2
A228 (OFFICE)

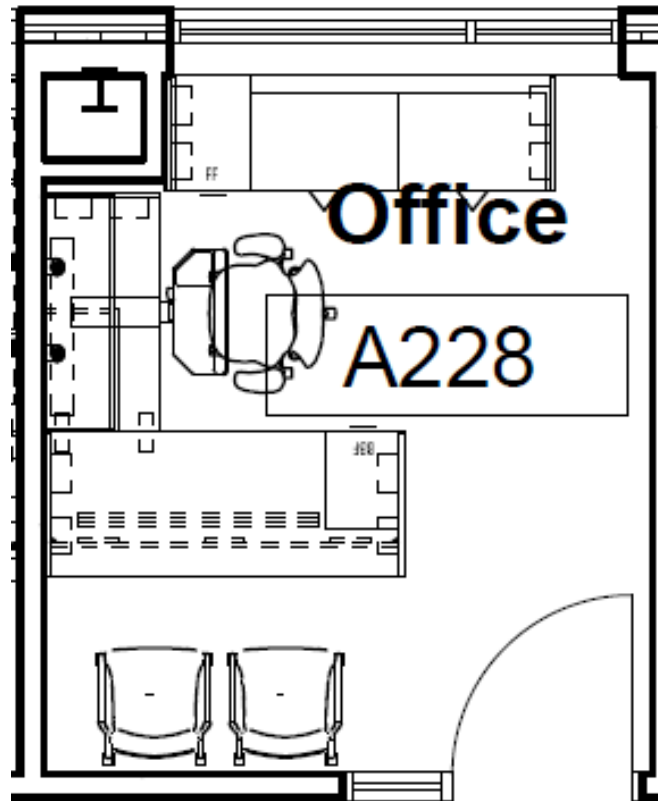

HERMAN MILLER
CANVAS

Level 2
A228 (OFFICE)

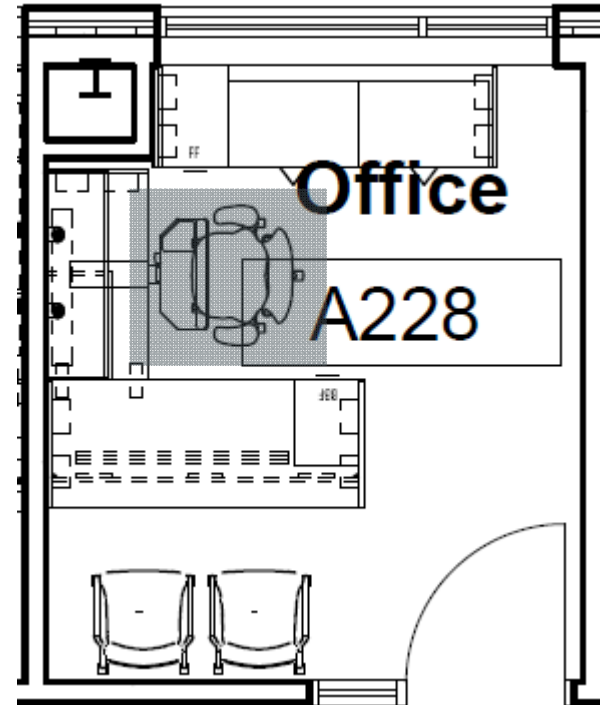

Qty: 1

HERMAN MILLER
MIRRA 2 TASK CHAIR

Level 2
A228 (OFFICE)



Maharam Disc
007



MS Metallic Silver



Qty: 2

HERMAN MILLER
ASIDE GUEST CHAIR

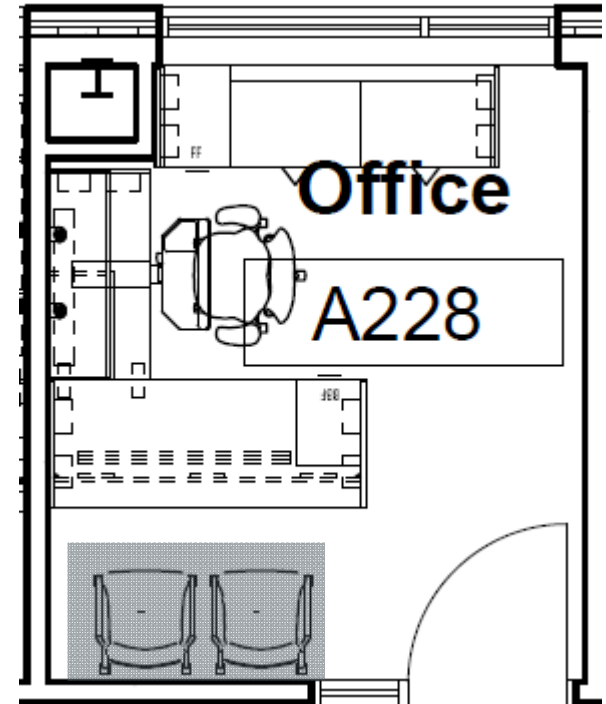

Level 2
A229 (OFFICE)

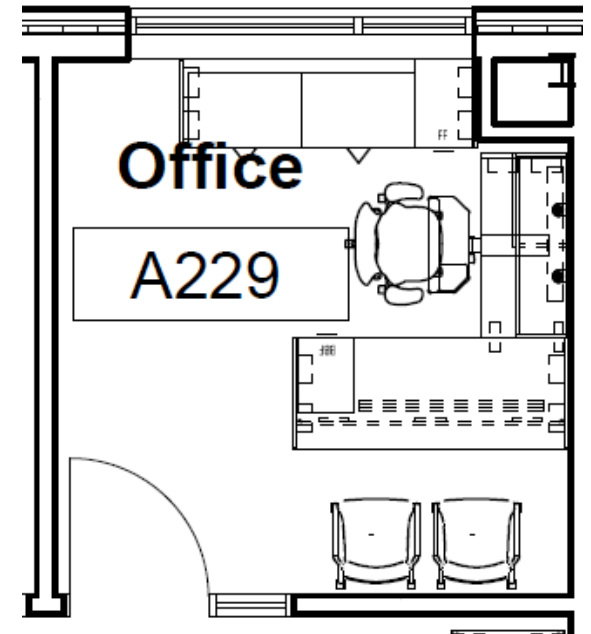
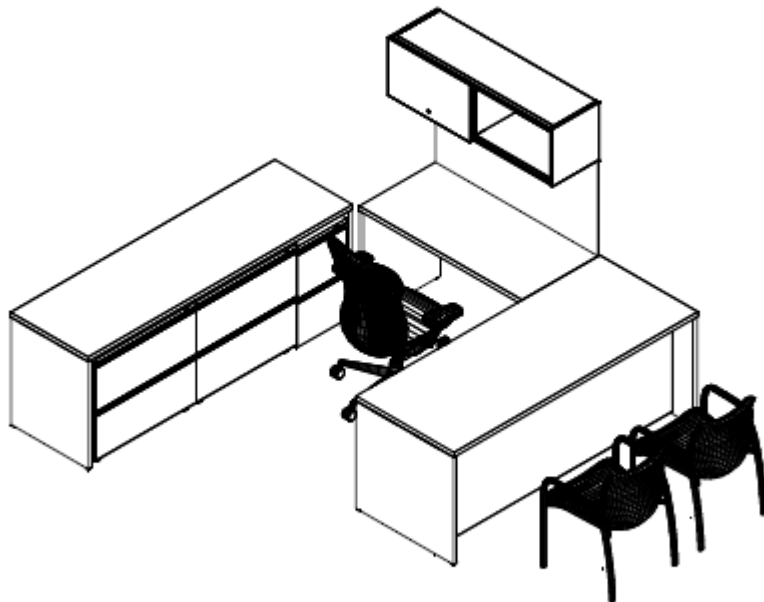

HERMAN MILLER
CANVAS

Level 2
A229 (OFFICE)



Qty: 1

HERMAN MILLER
MIRRA 2 TASK CHAIR

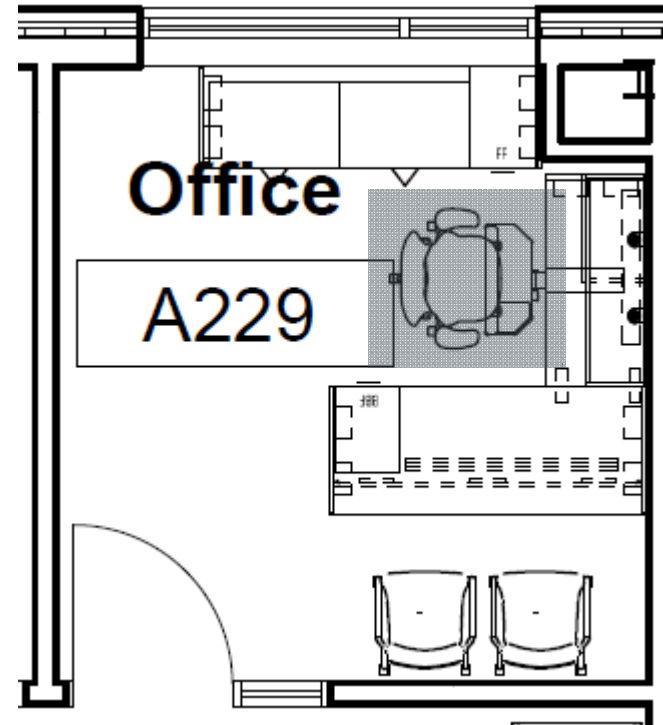

Level 2
A229 (OFFICE)



Maharam Disc
007



MS Metallic Silver

Qty: 2

HERMAN MILLER
ASIDE GUEST CHAIR

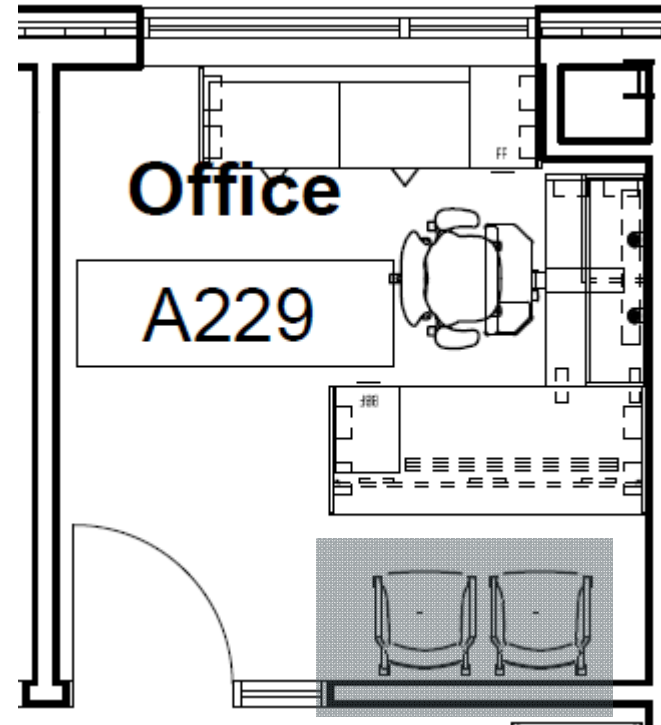

Level 2
A231 (FINANCE)

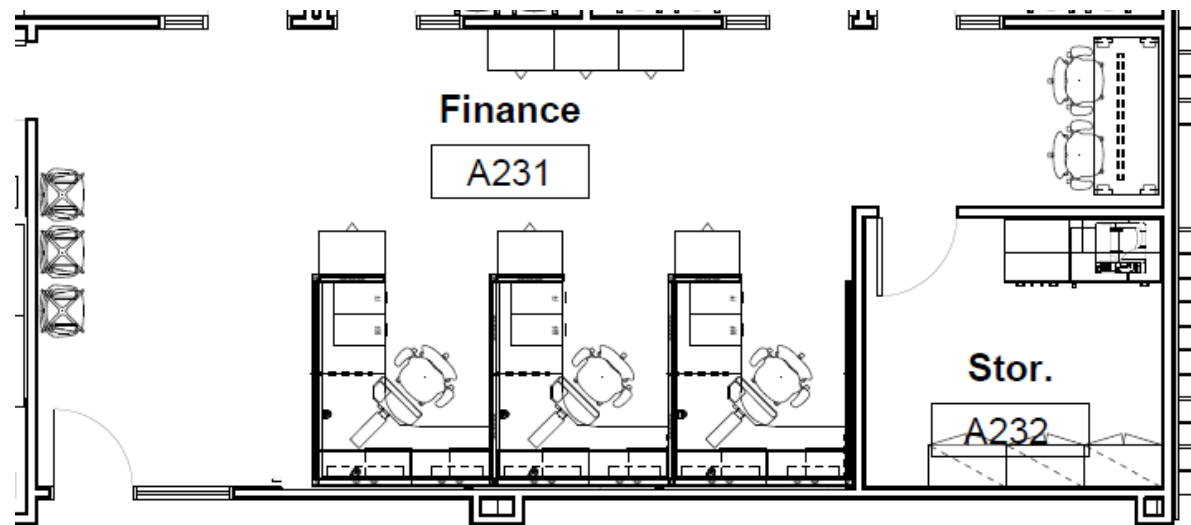
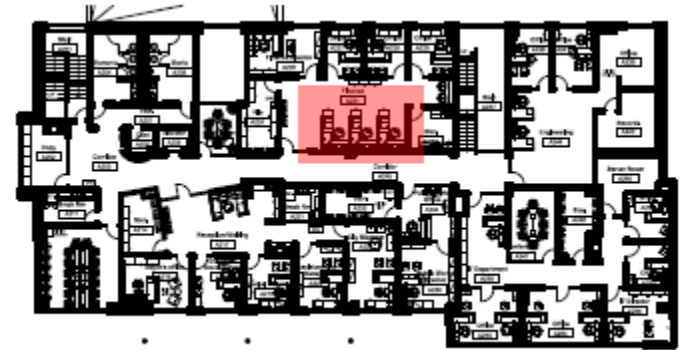
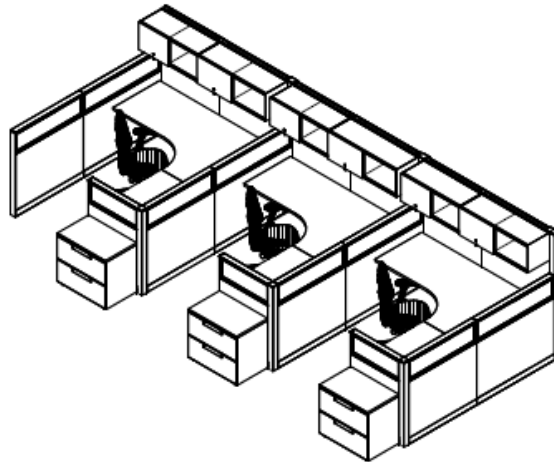

HERMAN MILLER
CANVAS

Level 2
A231 (FINANCE)

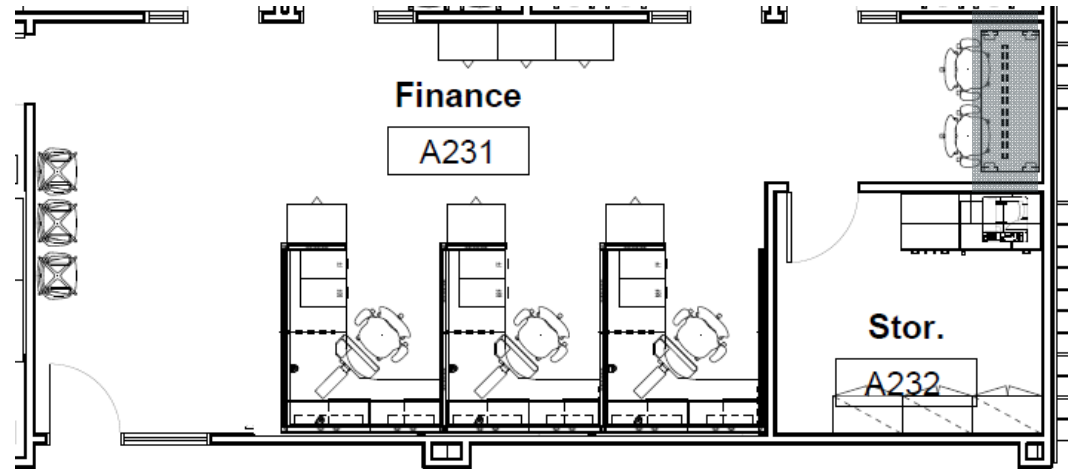

QTY: 1

HERMAN MILLER
EVERYWHERE RECTANGULAR TABLE



Metallic Silver
MS

Level 2
A231 (FINANCE)

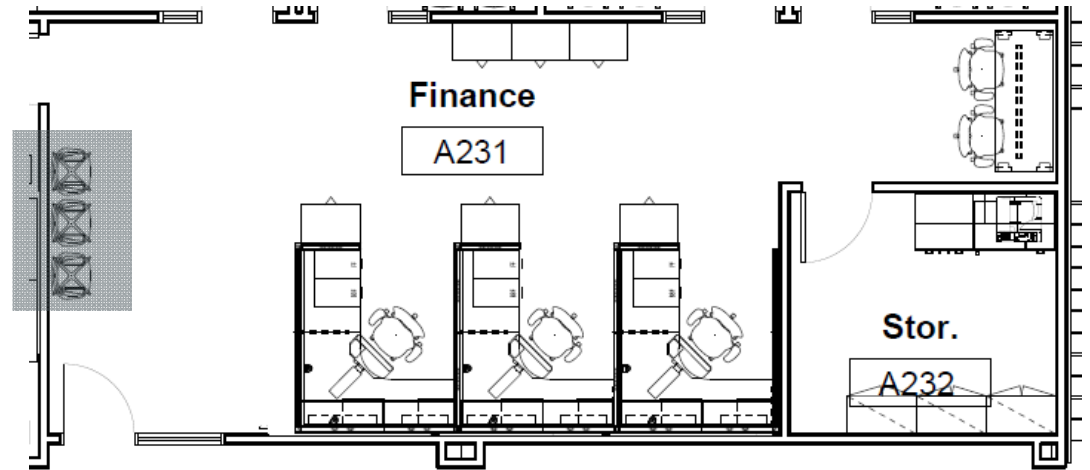

Qty: 3

HERMAN MILLER
Caper

Level 2
A231 (FINANCE)

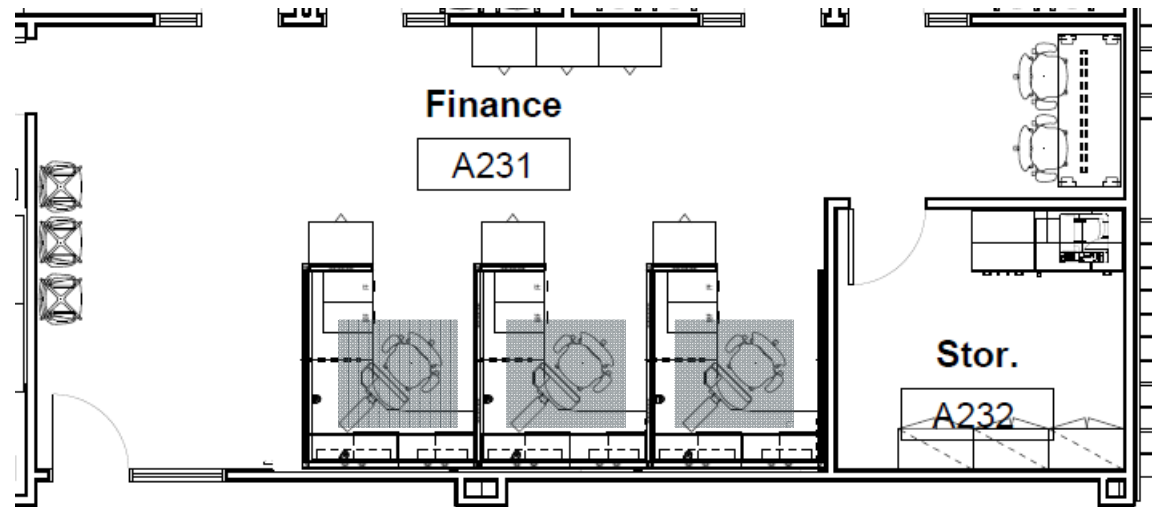

Qty: 5

HERMAN MILLER
MIRRA 2 TASK CHAIR

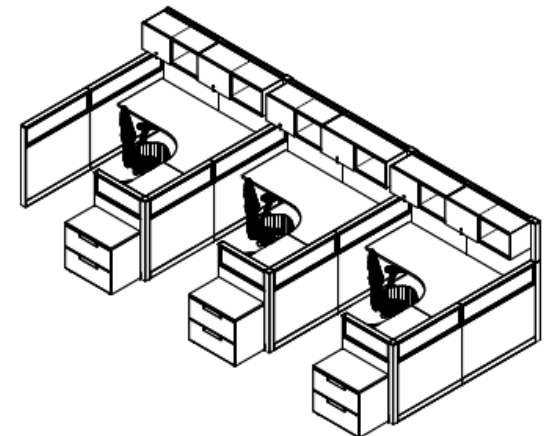

Level 2
A232 (STORAGE)

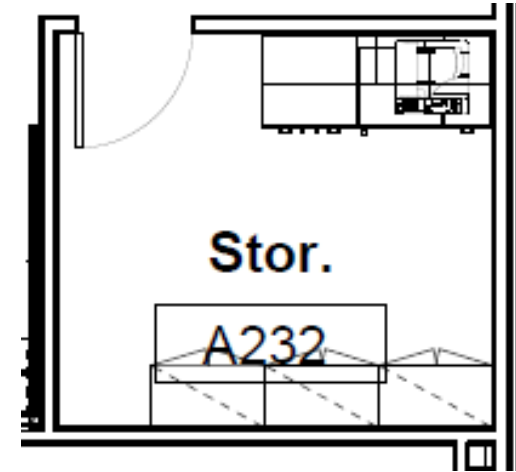

QTY: 2 | 26H
QTY: 1 | 64H

HERMAN MILLER
TU STORAGE CASE

Level 2
A234 (PUBLIC WORKS OFFICE)

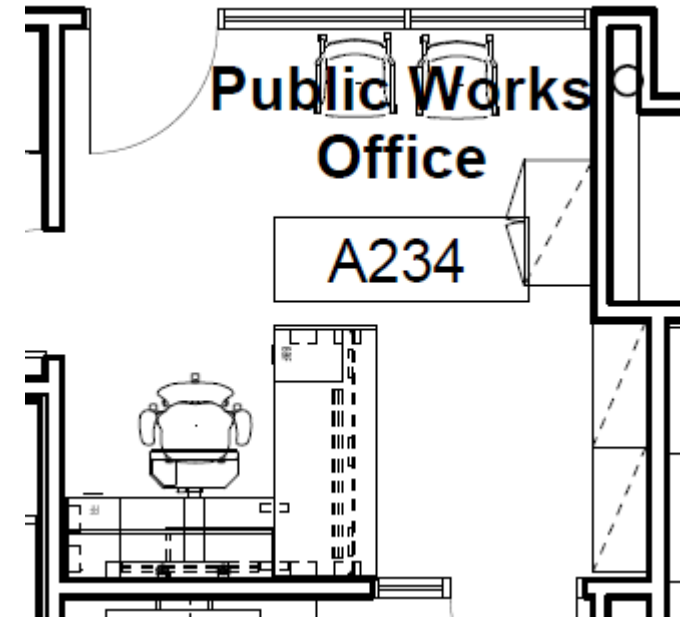
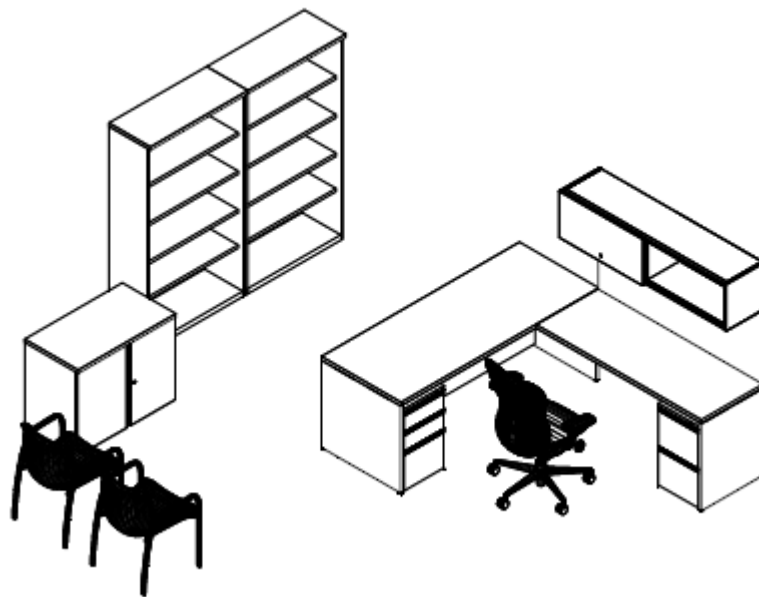

HERMAN MILLER
CANVAS

Level 2
A234 (PUBLIC WORKS OFFICE)

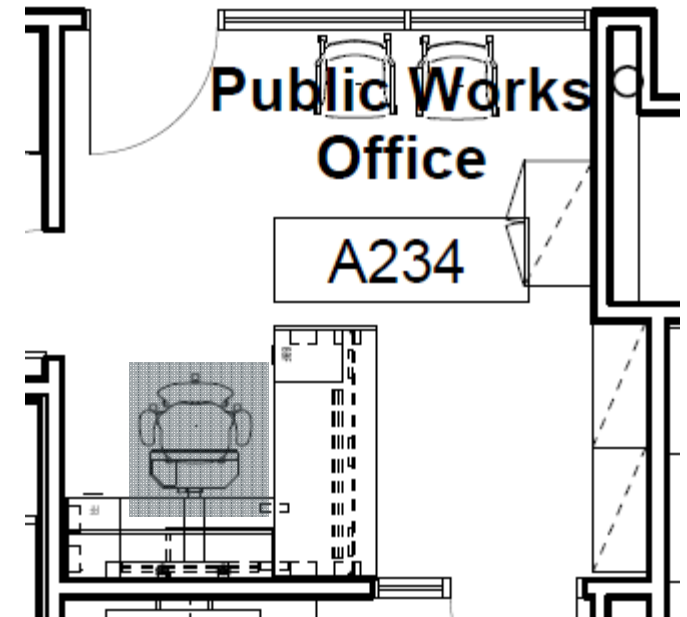

Qty: 1

HERMAN MILLER
MIRRA 2 TASK CHAIR

Level 2

A234 (PUBLIC WORKS OFFICE)



Maharam Disc
007



MS Metallic Silver

Qty: 2

HERMAN MILLER
ASIDE GUEST CHAIR

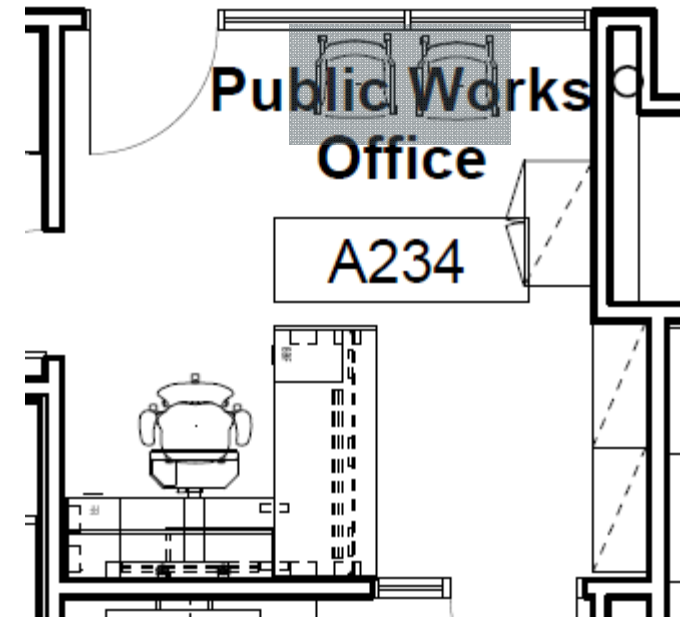

Level 2
A236 (PUBLIC WORKS DIRECTOR)

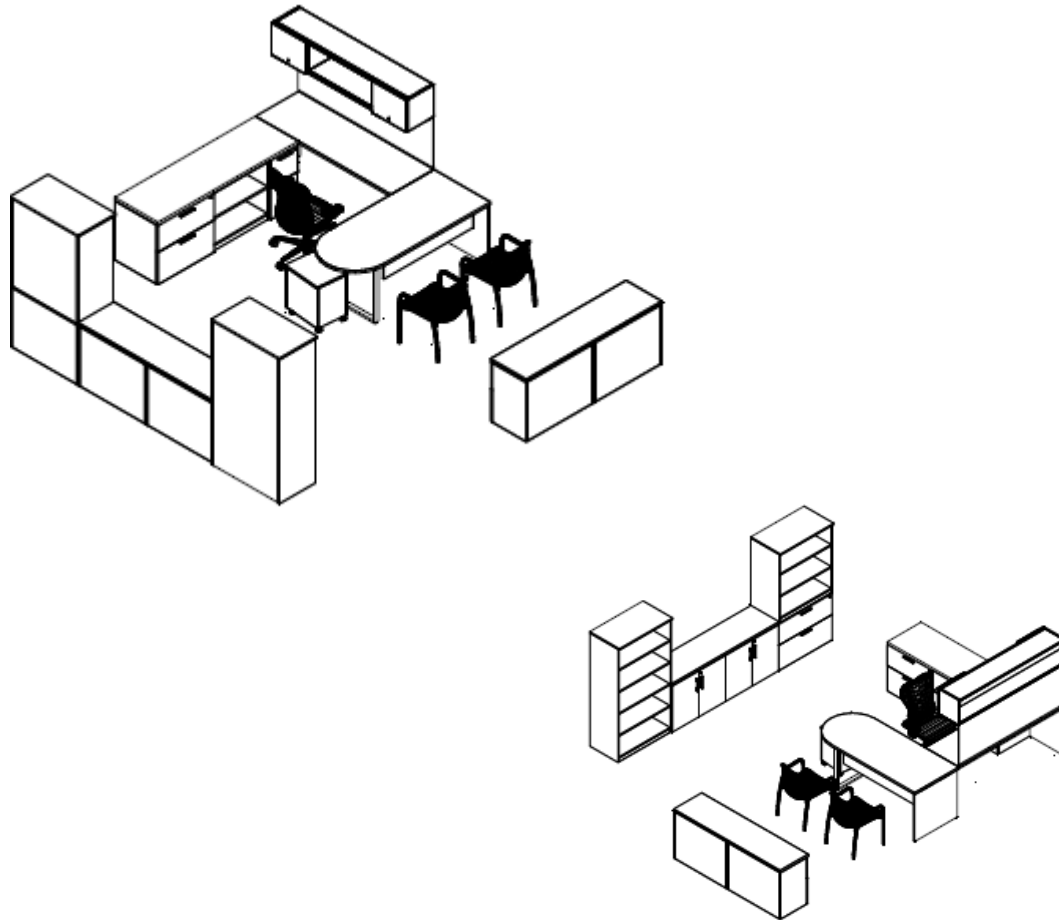

HERMAN MILLER
CANVAS

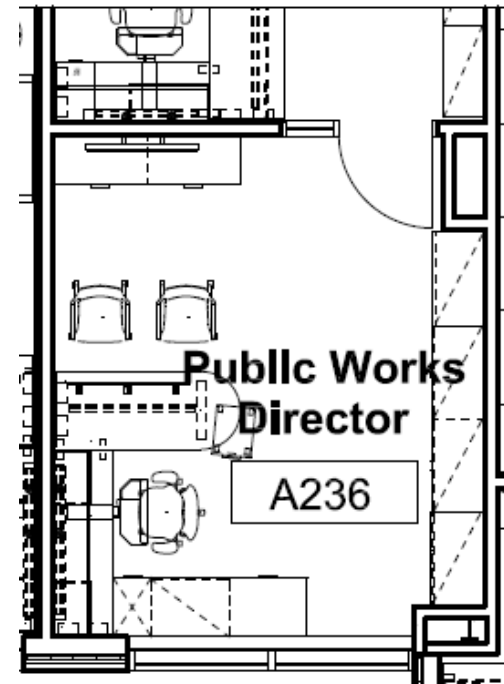

Level 2
A236 (PUBLIC WORKS DIRECTOR)

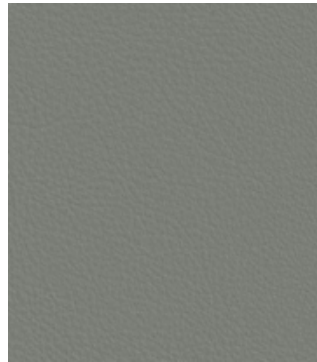

Green Hides
Lena Sterling

Qty: 1

SOI PRAVA

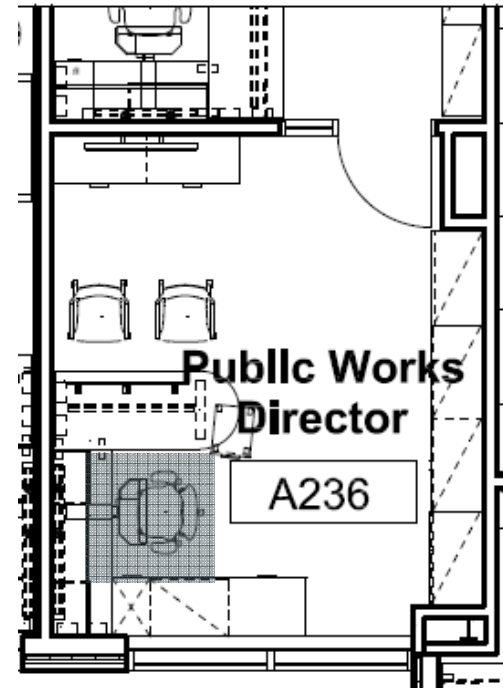

Level 2
A236 (PUBLIC WORKS DIRECTOR)



Maharam Disc
007



MS Metallic Silver

Qty: 2
HERMAN MILLER
ASIDE CHAIR

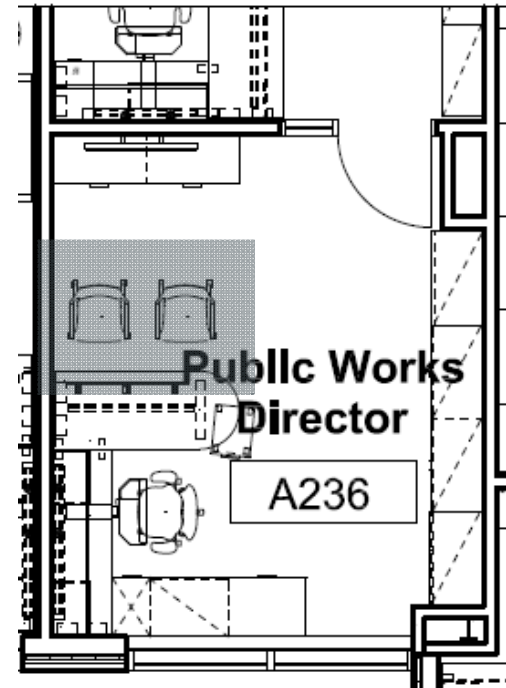

Level 2
A238 (OFFICE)

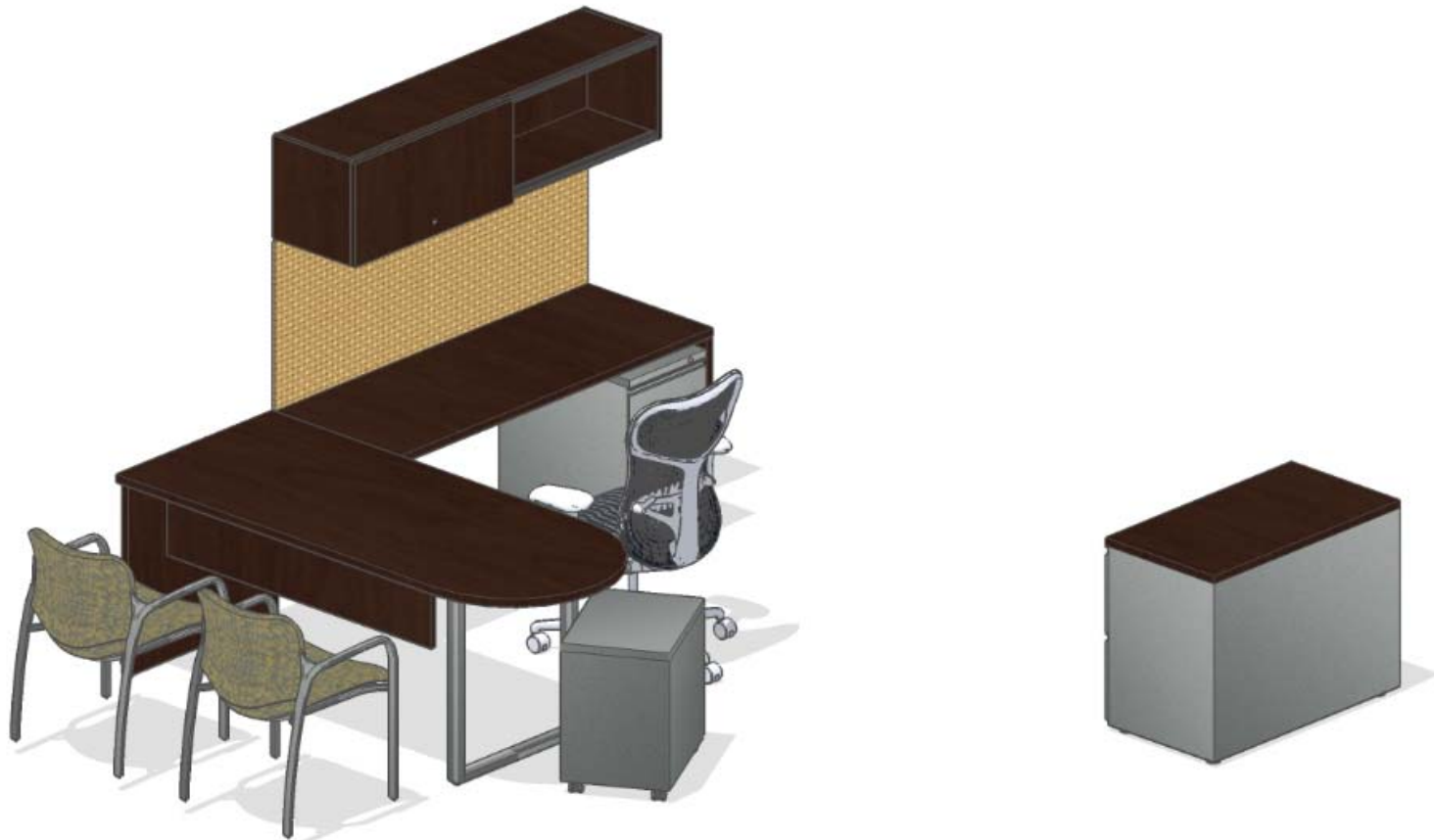

Level 2
A238 (OFFICE)

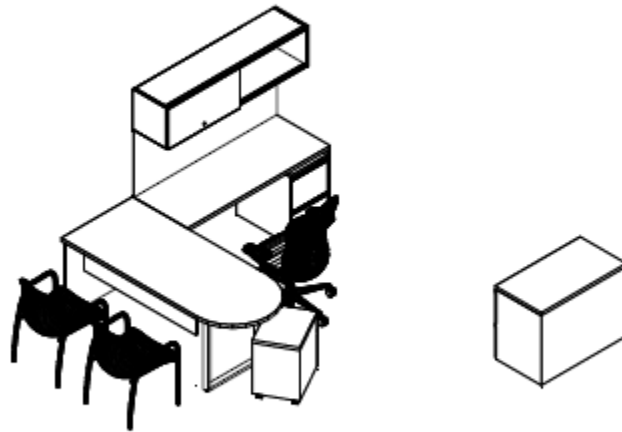

HERMAN MILLER
CANVAS

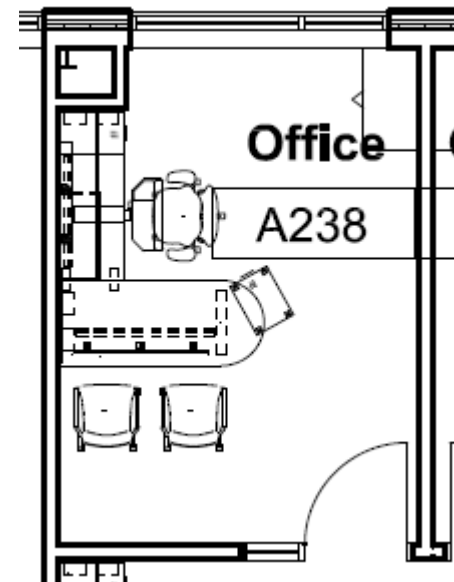

Level 2
A238 (OFFICE)

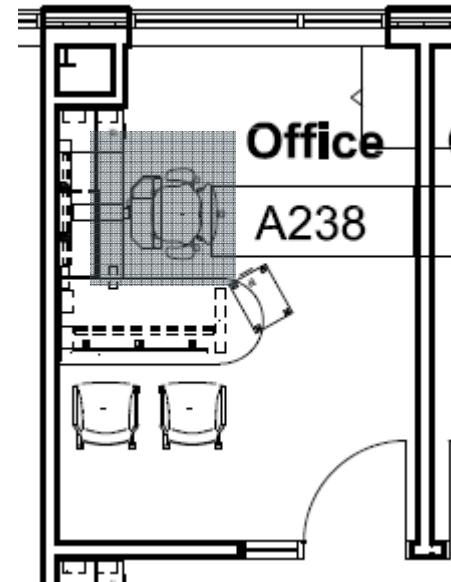

Qty: 1

HERMAN MILLER
MIRRA 2 TASK CHAIR

Level 2
A238 (OFFICE)



Maharam Disc
007



MS Metallic Silver

Qty: 2

HERMAN MILLER
ASIDE GUEST CHAIR

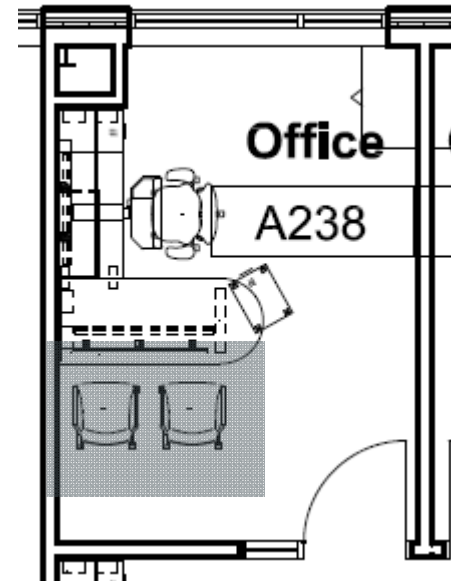

Level 2
A239 (OFFICE)

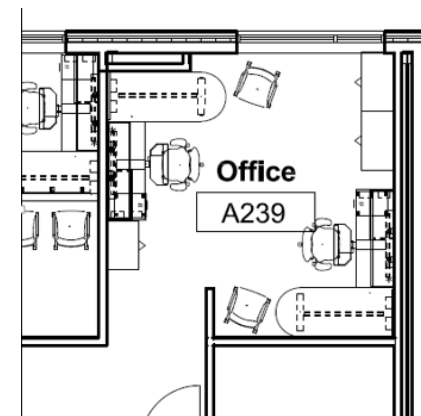
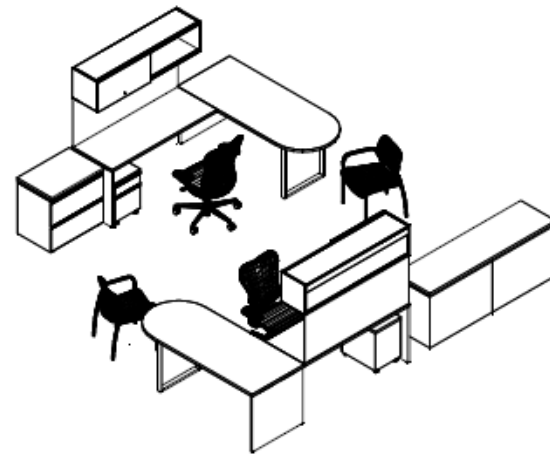
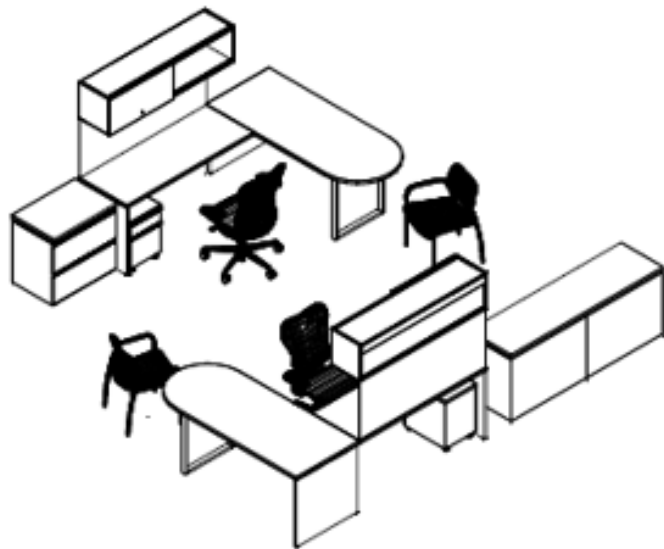

HERMAN MILLER
CANVAS

Level 2
A239 (OFFICE)



Qty: 1

HERMAN MILLER
MIRRA 2 TASK CHAIR

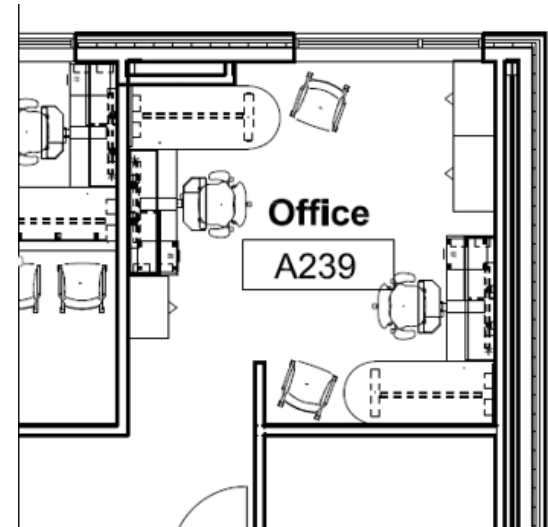

Level 2
A239 (OFFICE)



Maharam Disc
007



MS Metallic Silver



Qty: 2

HERMAN MILLER
ASIDE GUEST CHAIR

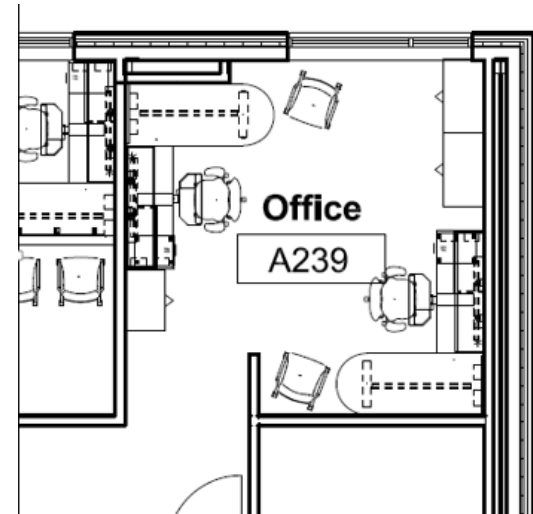

Level 2
A241 (OFFICE)

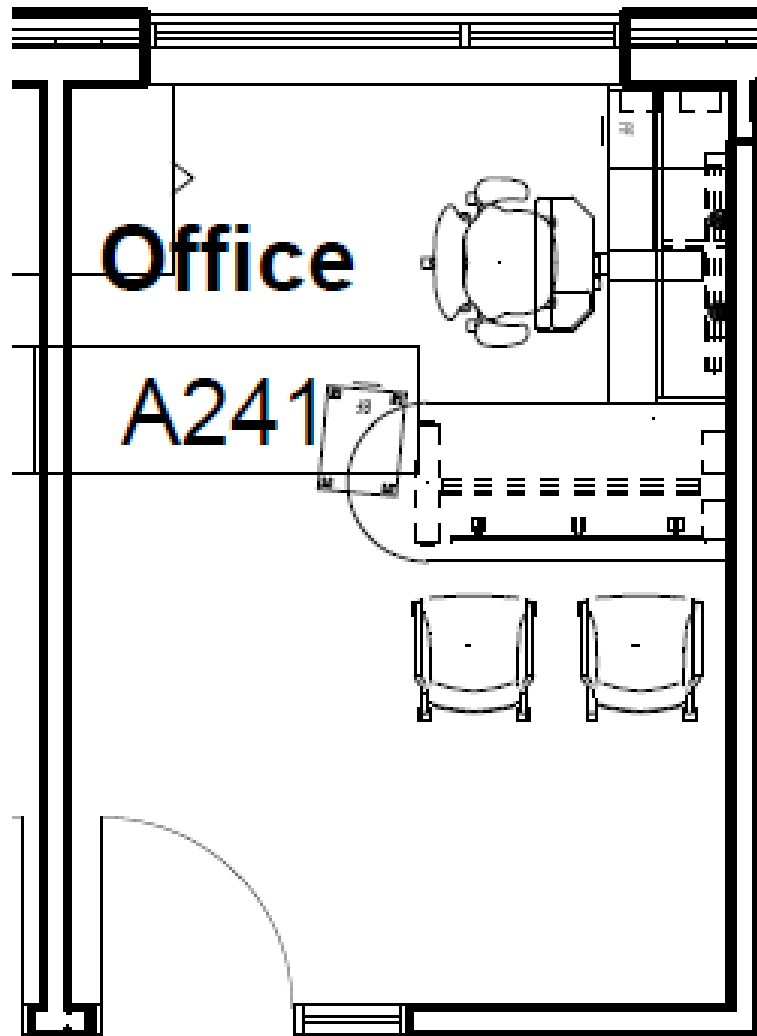

Level 2
A241 (OFFICE)

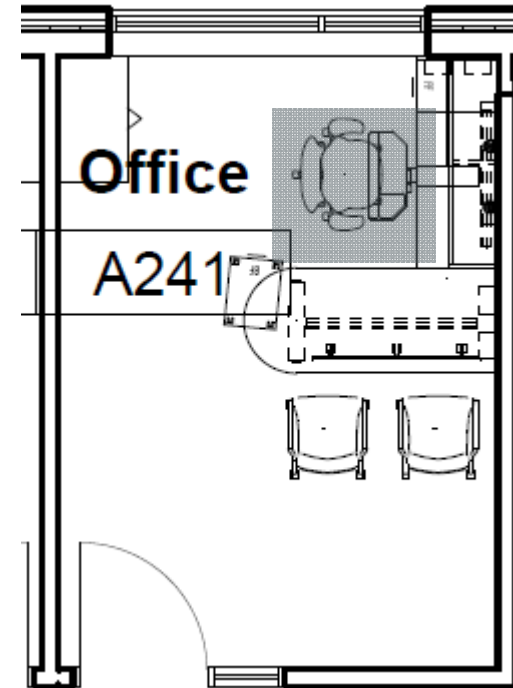

Qty: 1

HERMAN MILLER
MIRRA 2 TASK CHAIR

Level 2
A241 (OFFICE)



Maharam Disc
007



MS Metallic Silver

Qty: 2

HERMAN MILLER
ASIDE GUEST CHAIR

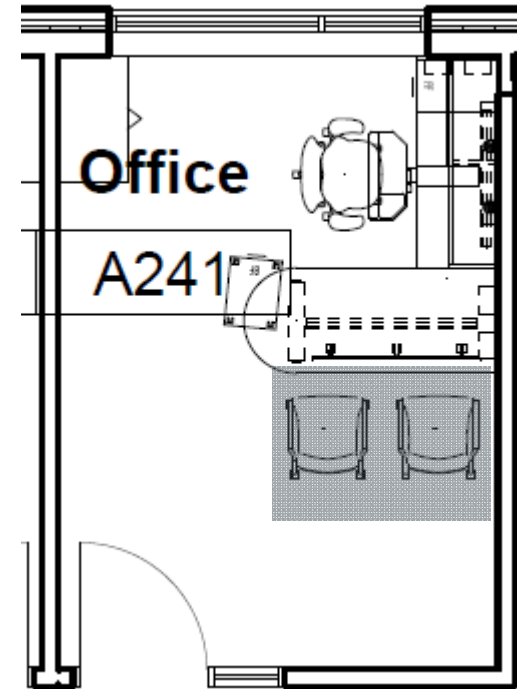

Level 2
A244 (ENGINEERING)

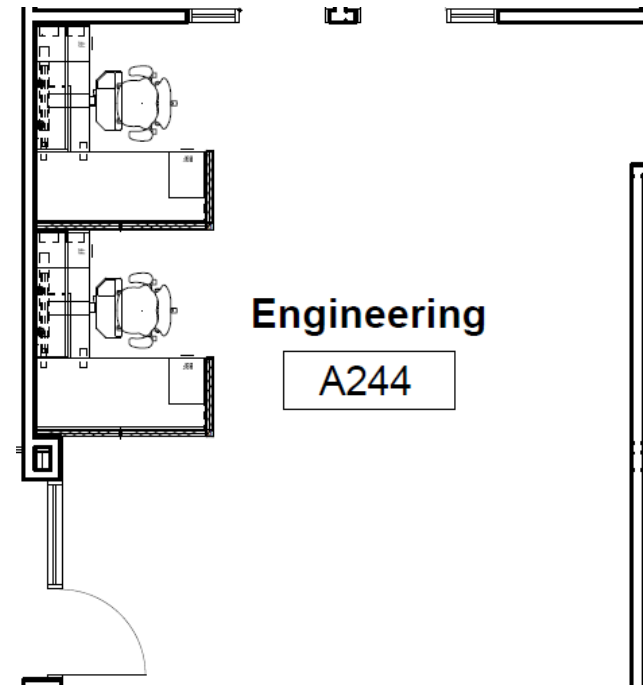

HERMAN MILLER
CANVAS

Level 2
A244 (ENGINEERING)

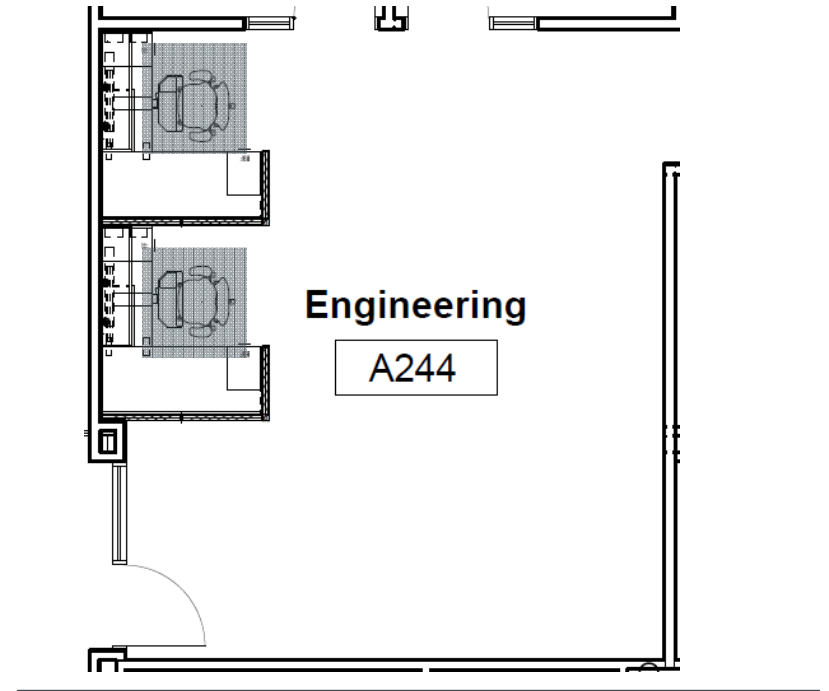

Qty: 2

HERMAN MILLER
MIRRA 2 TASK CHAIR

Level 2
A246 (IT DEPARTMENT)

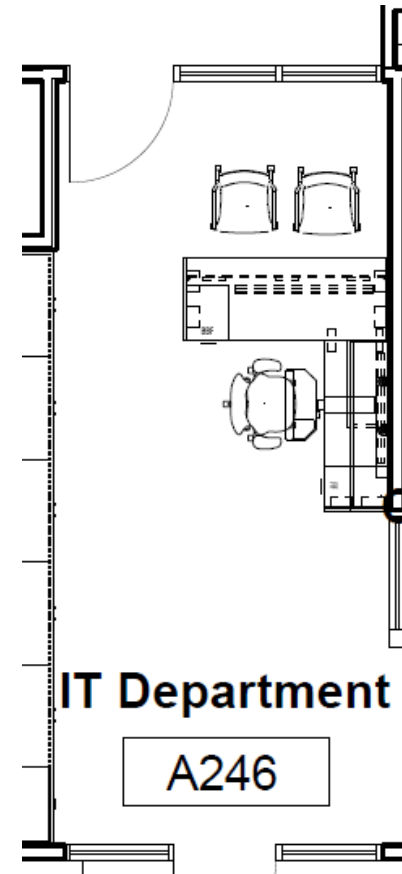

HERMAN MILLER
CANVAS

Level 2
A246 (IT DEPARTMENT)



Qty: 1

HERMAN MILLER
MIRRA 2 TASK CHAIR

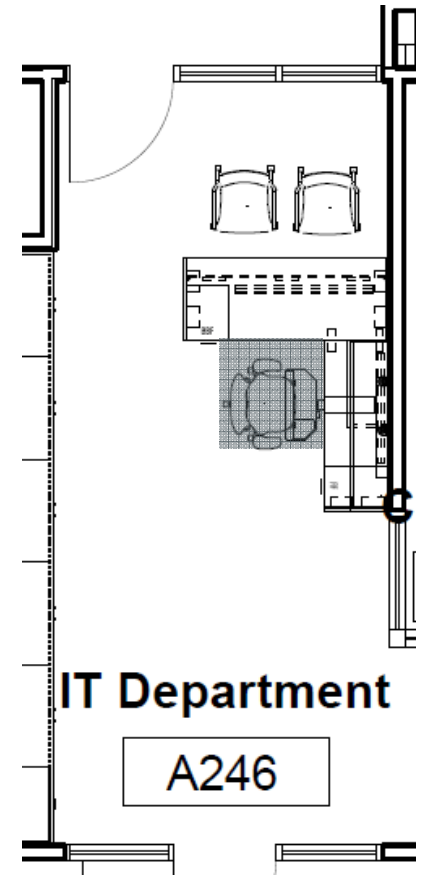

Level 2
A246 (IT DEPARTMENT)



Maharam Disc
007

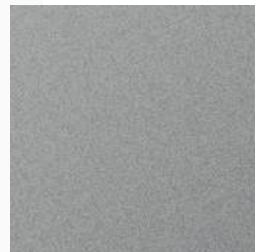

MS Metallic Silver



Qty: 2

HERMAN MILLER
ASIDE GUEST CHAIR

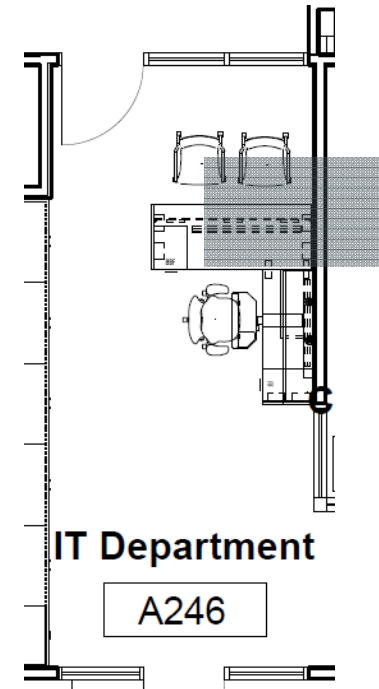

Level 2
A247 (CONFERENCE ROOM)

Qty: 1

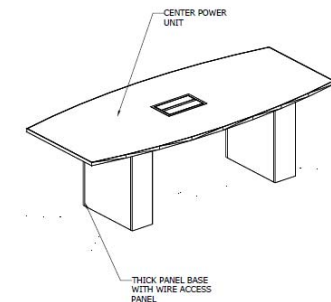
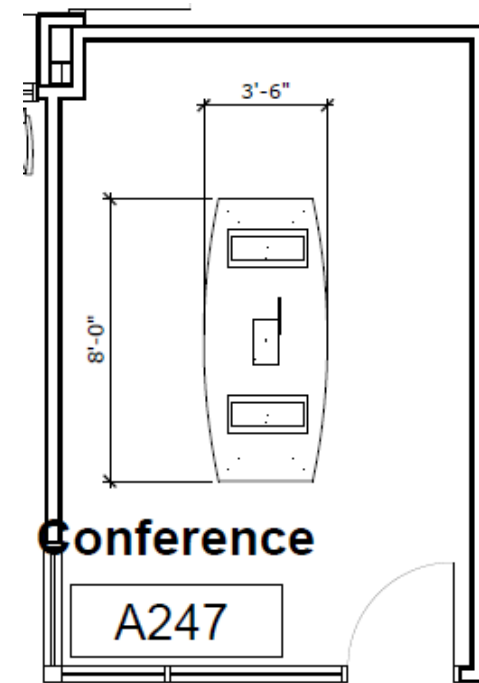

FIRST OFFICE
INTERMIX CONFERENCE TABLE

Level 2
A247 (CONFERENCE ROOM)



Qty: 8

TASK CHAIR
SIT ON IT PRAVA

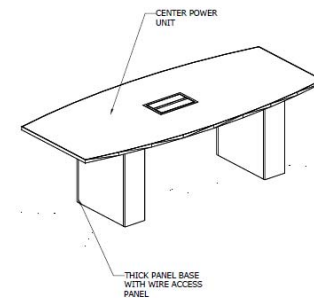
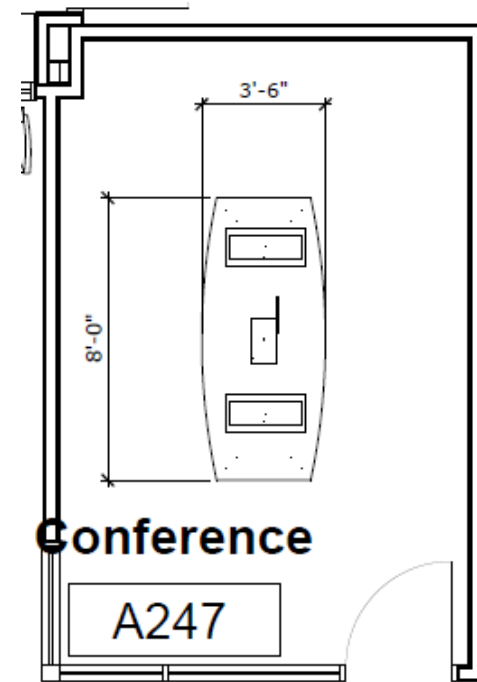

Level 2
A251 (OFFICE)

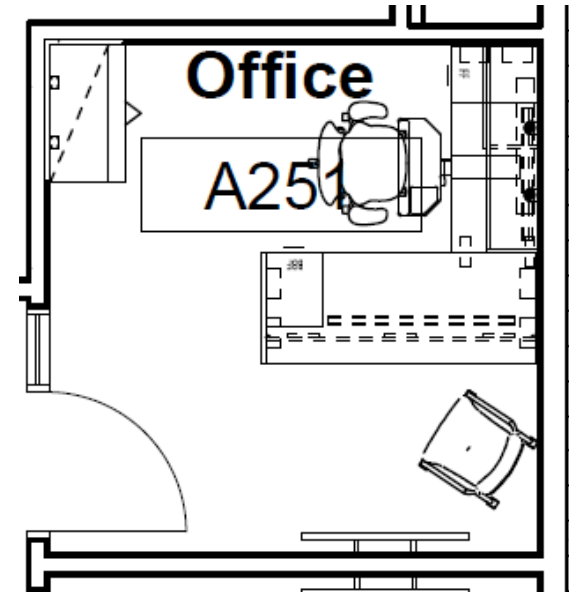
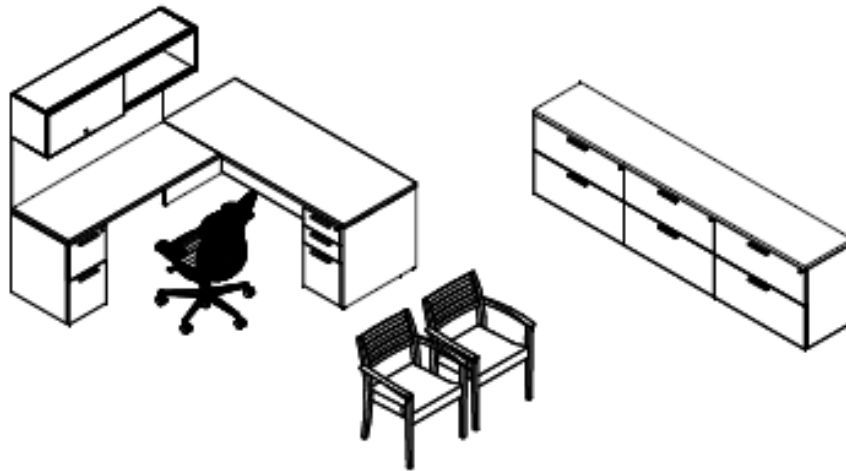

HERMAN MILLER
CANVAS

Level 2
A251 (OFFICE)



Qty: 1

HERMAN MILLER
MIRRA 2 TASK CHAIR

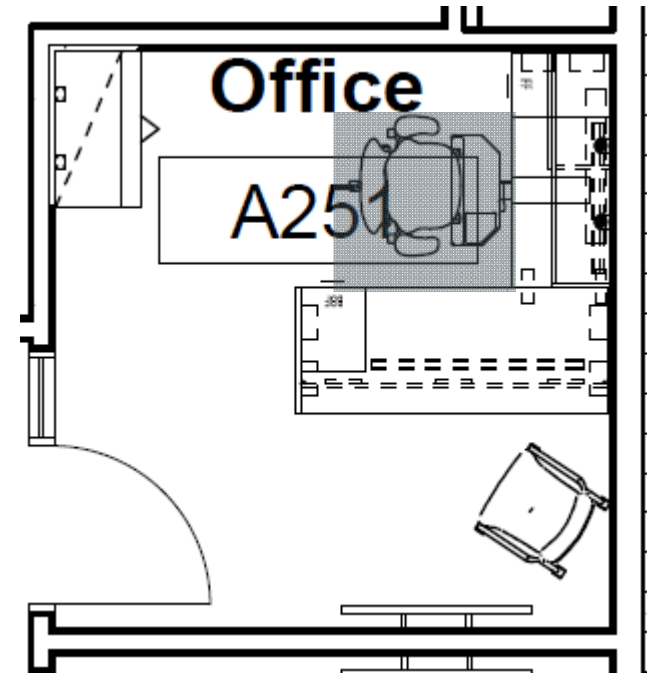

Level 2
A251 (OFFICE)



Maharam Disc
007

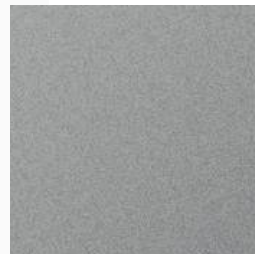

MS Metallic Silver

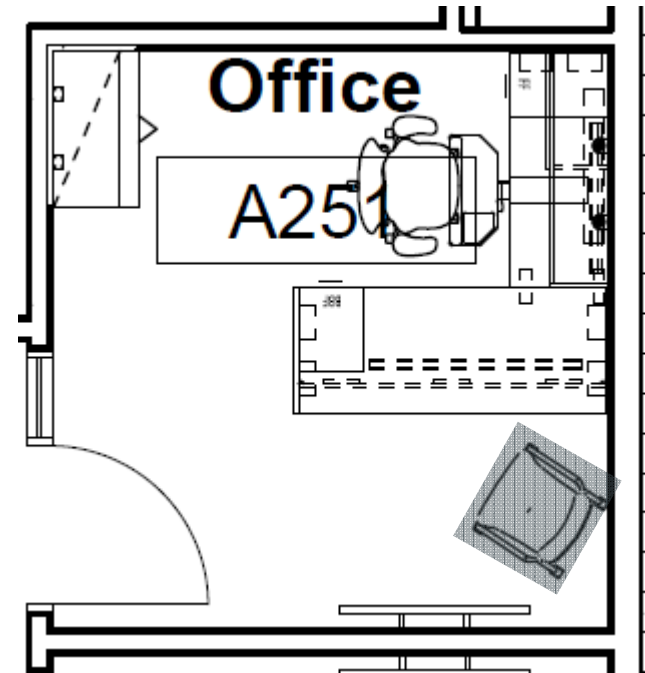

Qty: 1

HERMAN MILLER
ASIDE GUEST CHAIR

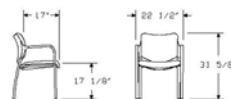

Level 2
A252 (OFFICE)

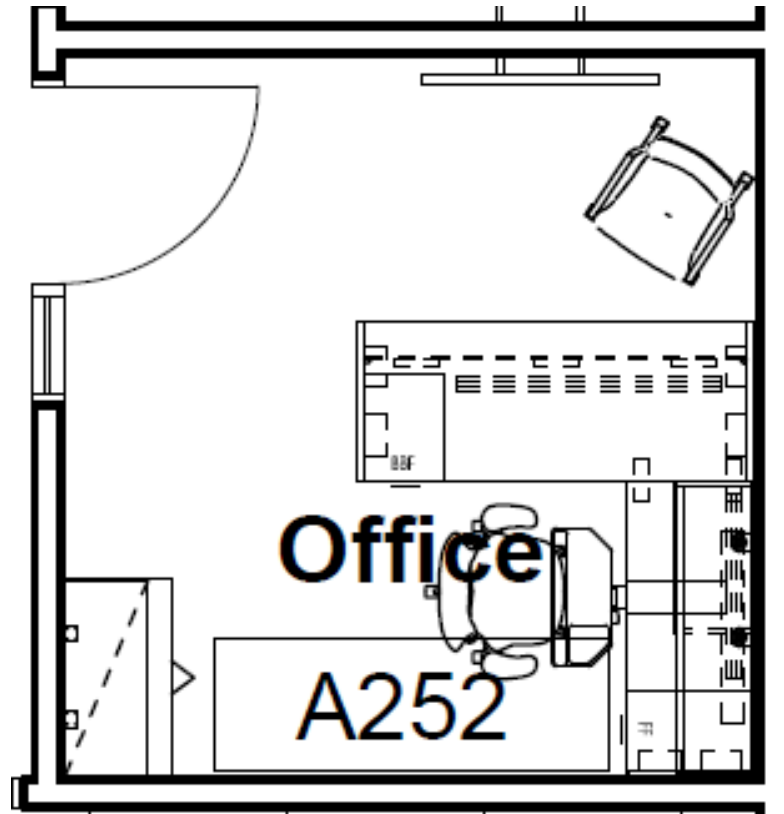

HERMAN MILLER
CANVAS

Level 2
A252 (OFFICE)



Qty: 1

HERMAN MILLER
MIRRA 2 TASK CHAIR

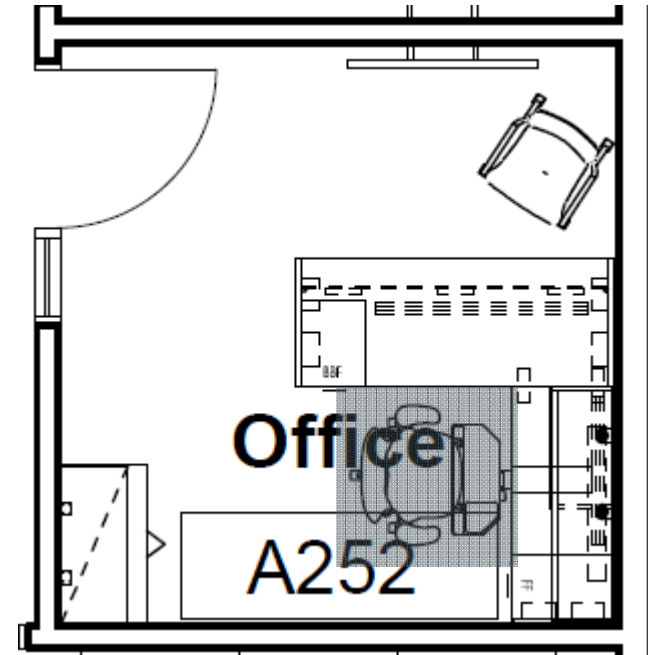

Level 2
A252 (OFFICE)



Maharam Disc
007



MS Metallic Silver

Qty: 1

HERMAN MILLER
ASIDE GUEST CHAIR

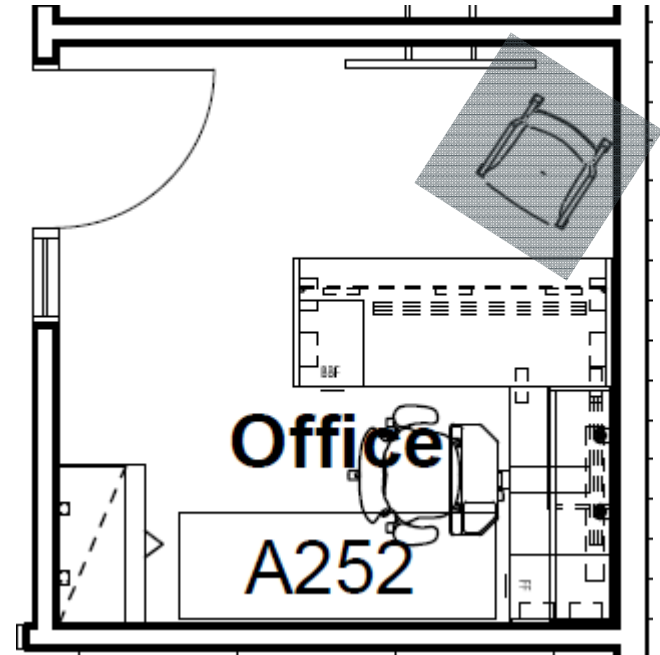
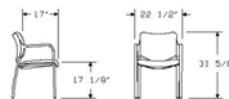

Level 2
A253 (OFFICE)

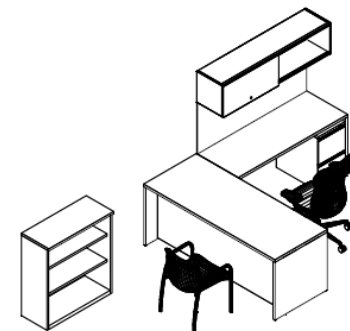
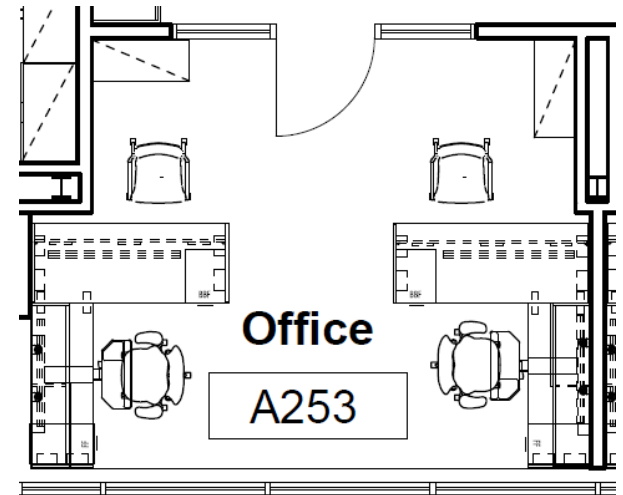
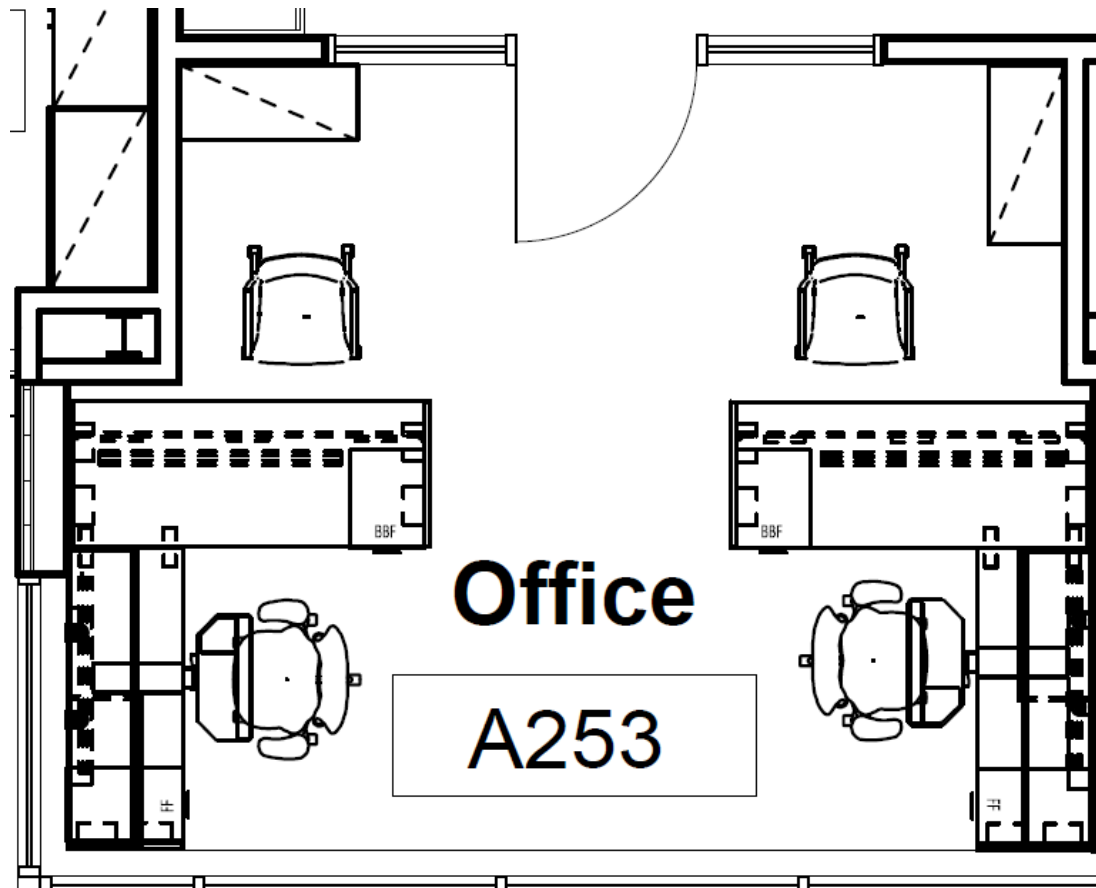

HERMAN MILLER
CANVAS

CORE #28753

Level 2
A253 (OFFICE)



Qty 2

HERMAN MILLER
MIRRA 2 TASK CHAIR

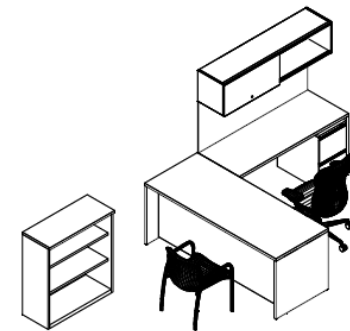
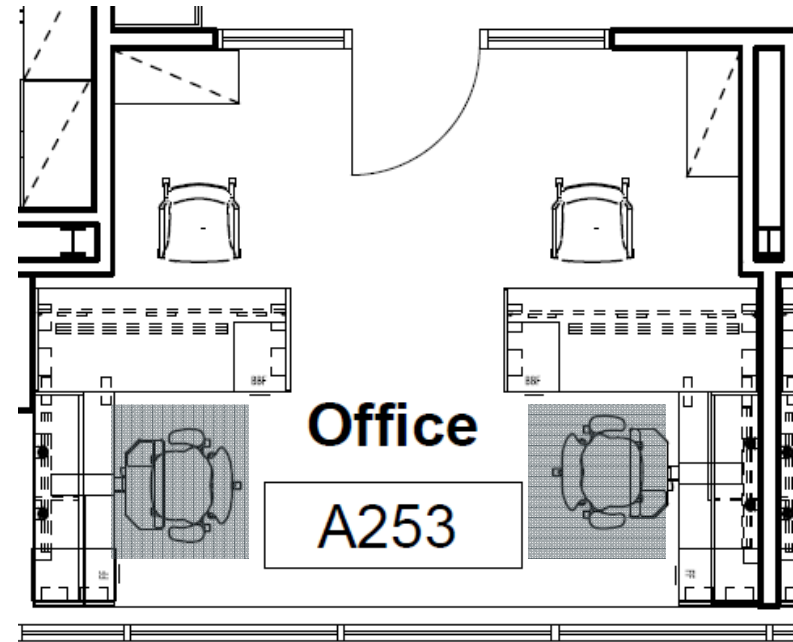

Level 2
A253 (OFFICE)

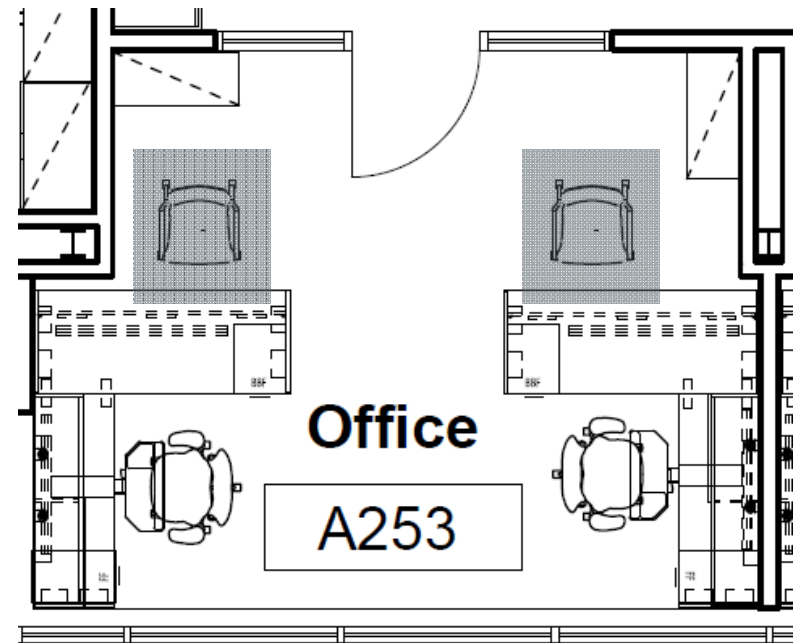

Qty: 2

HERMAN MILLER
ASIDE GUEST CHAIR



Level 2
A254 (OFFICE)

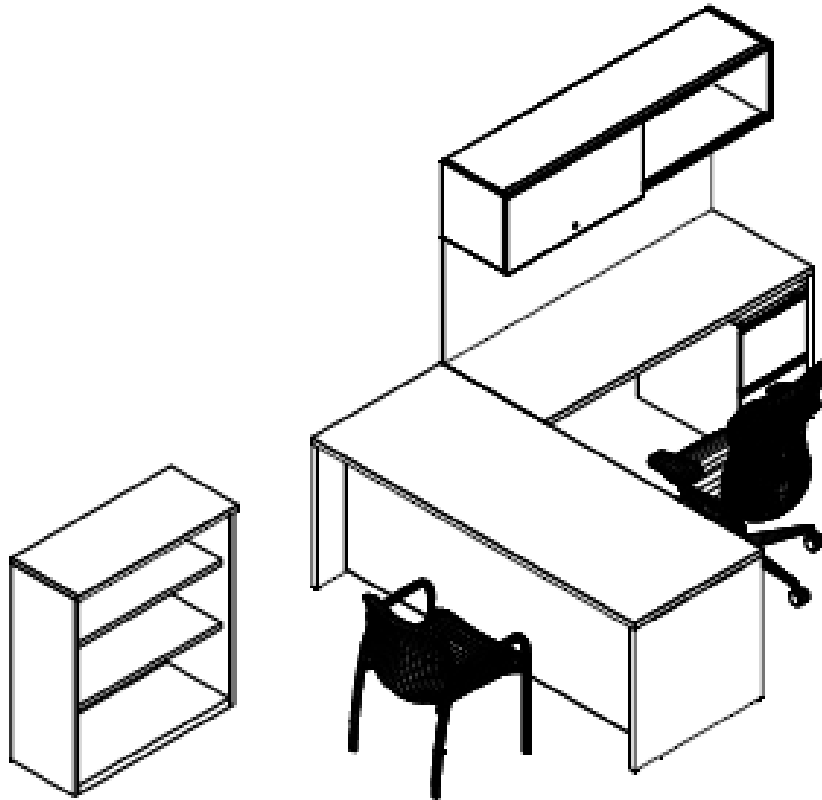

HERMAN MILLER
CANVAS

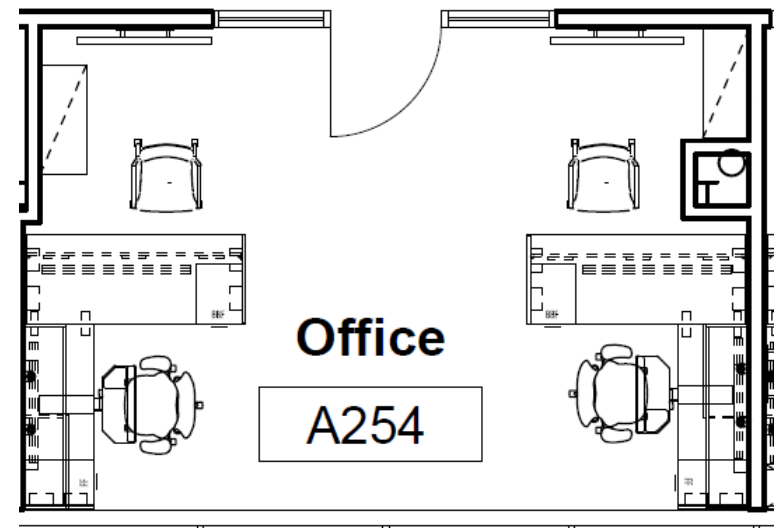
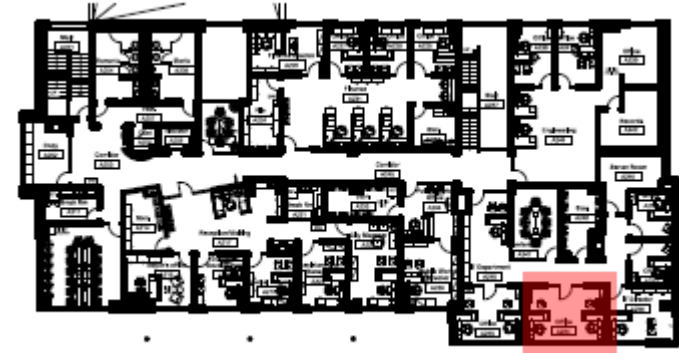

Level 2
A254 (OFFICE)



Qty: 1

HERMAN MILLER
MIRRA 2 TASK CHAIR

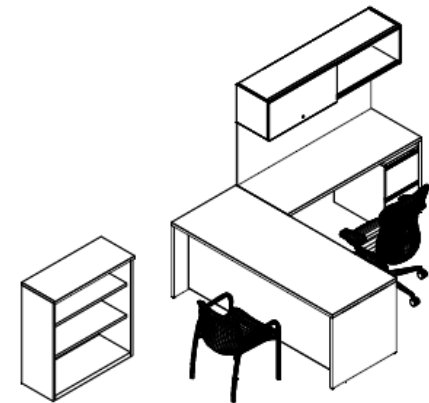
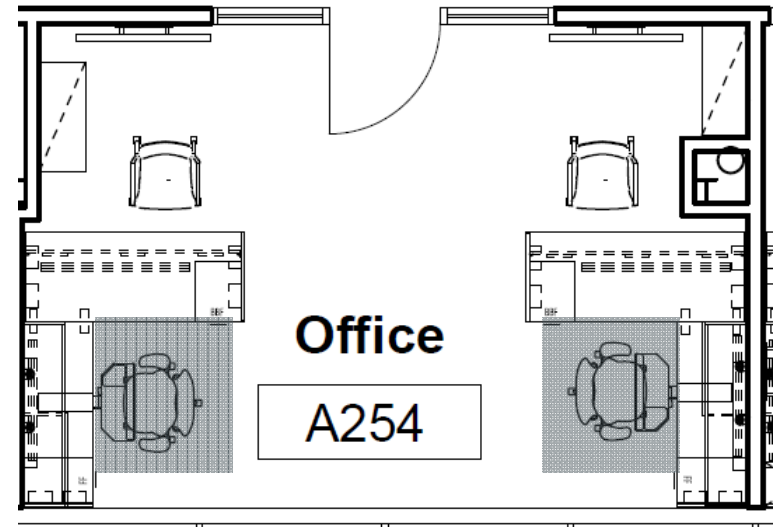

Level 2
A254 (OFFICE)



Maharam Disc
007

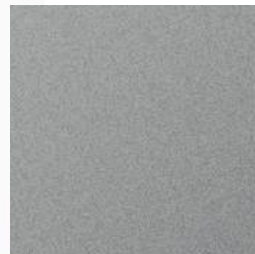

MS Metallic Silver

Qty: 1

HERMAN MILLER
ASIDE GUEST CHAIR

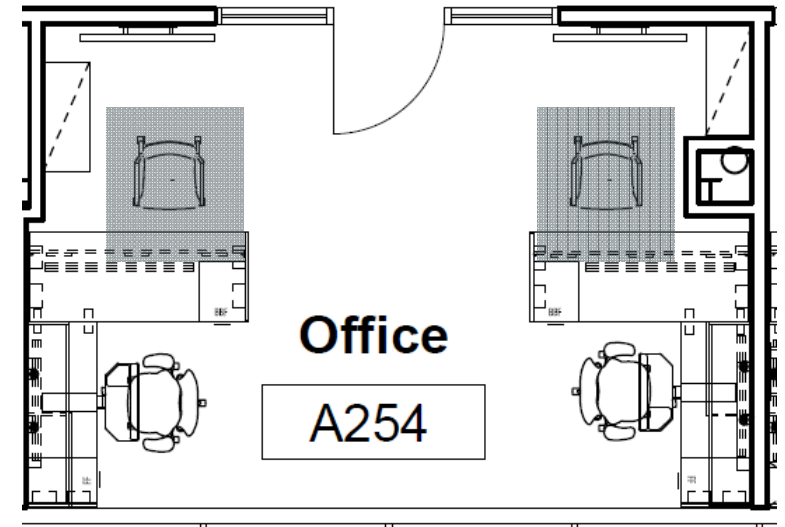

Level 2
A255 (IT DIRECTOR)

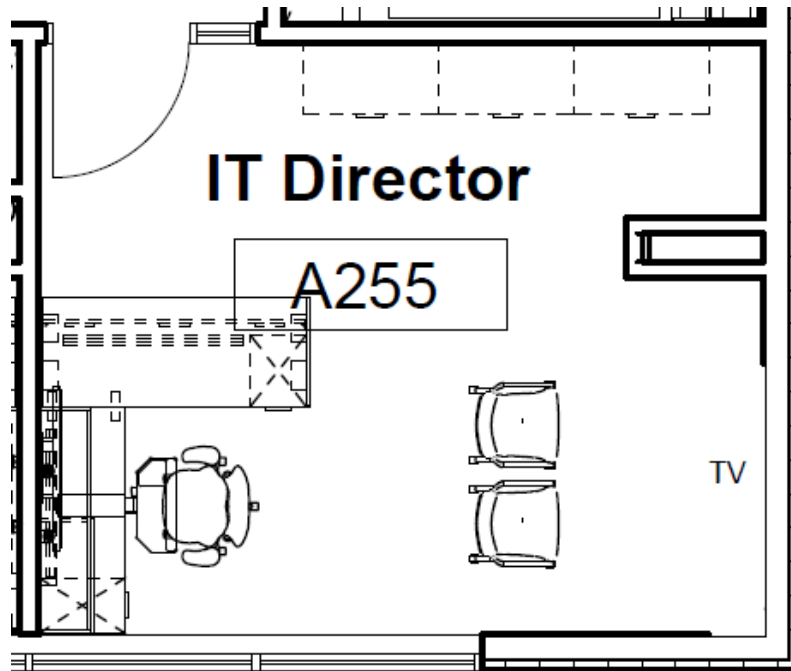

HERMAN MILLER
CANVAS

Level 2
A255 (IT DIRECTOR)



Maharam Disc
007

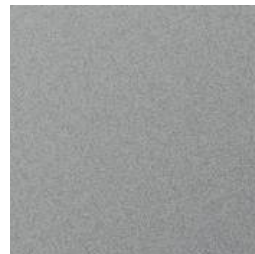

MS Metallic Silver

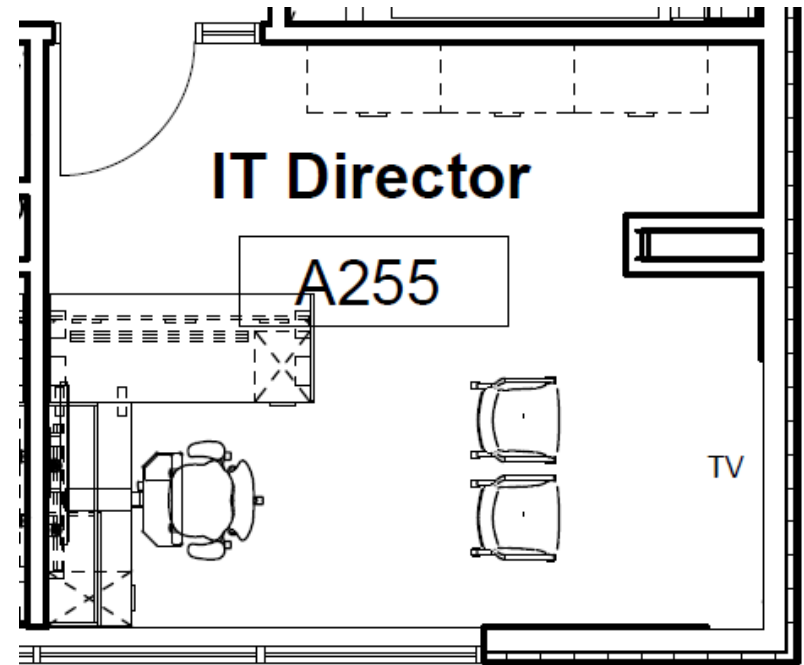

Qty: 2
HERMAN MILLER
ASIDE GUEST CHAIR



Level 2
A255 (IT DIRECTOR)



Green Hides
Lena Sterling

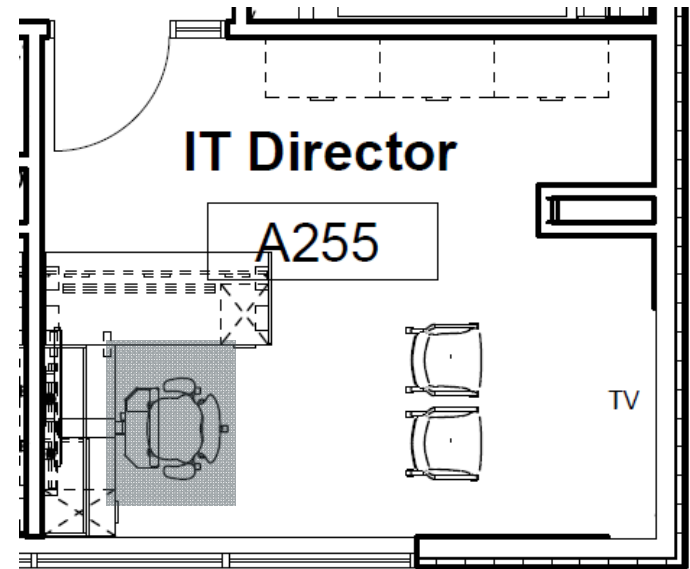

Qty: 1
TASK CHAIR
SIT ON IT PRAVA



Legislation Details (With Text)

File #: PRE 17-043 **Version:** 1 **Name:**
Type: Presentation **Status:** Agenda Ready
File created: 12/6/2017 **In control:** City Council Workshop
On agenda: 12/19/2017 **Final action:**
Title: Presentation of new Pierce Ladder Truck purchased by the Fire Control District.
Sponsors:
Indexes:
Code sections:
Attachments:

Date	Ver.	Action By	Action	Result
12/19/2017	1	City Council Workshop		

Presentation of new Pierce Ladder Truck purchased by the Fire Control District.

Summary:

We have taken receipt of a new Pierce Ladder Truck. This truck represents up-to-date technology and firefighting equipment to serve the community and our citizens. It is with great pride that members of the Deer Park Fire Department and Emergency Services Division offer tours and showcase the capabilities of this new apparatus.

Fiscal/Budgetary Impact:

No budgetary impact, the truck has already been purchased.

Go outside and take a tour of this beautiful new firetruck for our community.