

# ELLIS & ASSOCIATES

INTERNATIONAL AQUATIC SAFETY & RISK MANAGEMENT CONSULTANTS

8/8/2019

City of Deer Park  
710 E. San Augustine  
Deer Park

TX 77536

Dear City of Deer Park

Your facility has just received an Unannounced Observational Audit by one of our National Staff Auditors.

Operational safety audits are randomly conducted to assist clients in evaluating their aquatic safety and risk management operations. The actions, findings, recommendations, and opinion rendered by our auditor representative(s) are limited to the operational conditions that exist during the audit. Accordingly, audits should be utilized as a "risk management tool" to enhance your existing operation.

Upon review of this information, you are encouraged to discuss the results of the audit and inquire about any questions that you may have with the auditor. Please find the documentation to review the details of this audit. Also, we encourage you to evaluate your auditor online:

<http://www.zoomerang.com/survey.zgi?p=WEB2253RDSEBH3>

Sincerely Yours,

Richard Carroll  
Sr. VP/COO

Encl: **Unannounced Audit - EH01-10039**



**Jeff Ellis & Associates, Inc.**

Business Office:  
PO Box 2160  
Windermere, FL 34786  
Phone: 800-742-8720  
Fax: 407-654-1723

# ELLIS & ASSOCIATES

INTERNATIONAL AQUATIC SAFETY & RISK MANAGEMENT CONSULTANTS

**Client** City of Deer Park  
**Date** 8 /8 /2019  
**Audit ID** EH01-10039  
**Auditor** Huber, Emma  
**Audit Type:** Unannounced  
**Weather** Sunny

<b>Section One:</b>	<b>Individual Lifeguard Evaluation</b>	Exceeds
<b>Section Two:</b>	<b>Simulated Emergency Evaluation</b>	Exceeds
<b>Section Three:</b>	<b>Administration Section Evaluation</b>	Meets
<b>Final Overall Audit Evaluation Score</b>		<b>Exceeds</b>

**Reviewed with** Debra Culp **Email** dculp@deerparktx.org  
**Title** Assistant Supervisor of **Phone** 281-793-8772  
**Comments** **Fax**

Section 1: This Section received a score of EXCEEDS. Lifeguards were found to exhibit consistent scanning patterns with downward head and eye movement. Lifeguards were Vigilant, Professional and Rescue Ready.

Section 2: This Section received a score of EXCEEDS. Lifeguards met all operating criteria's and incorporated the use of the AED and Oxygen in all Team Management Scenarios. Individual Responsive GiD Aquatic Rescue was found to Meet the standard.

Section 3: All Facility and Administrative Items were found to be in compliance and in good order. Rescue Equipment was readily available and all documents were accounted for.

It has been a pleasure to work with the City of Deer Park team. Great Job on the audit and best wishes for a very safe and successful year.

If you have any questions, comments, or concerns, please direct them to your Client Director, Steve Miller (steve.miller@jellis.com)

## Section 1A:

## Individual Lifeguard Evaluation Report



**Date** 8/8/2019  
**Review ID** EH01-10039  
**Section ID** 1A-01  
**Facility Name** City of Deer Park  
**Lifeguard Name** Angelica Anderson  
**Credential Number** 1087-5251  
**Pool/Ride Name** Zone 5  
**Pool Type** Activity Pool  
**Programming Type** Open swim

## Identification



Clips 1 - 2

	E	M	F	N
1) Lifeguard provided surveillance of swimmers (10/20)	<input checked="" type="checkbox"/>	<input type="checkbox"/>	<input type="checkbox"/>	<input type="checkbox"/>
2) Lifeguard addressed environmental concerns	<input checked="" type="checkbox"/>	<input type="checkbox"/>	<input type="checkbox"/>	<input type="checkbox"/>
3) Lifeguard exhibited professional behavior and demeanor		<input checked="" type="checkbox"/>	<input type="checkbox"/>	<input type="checkbox"/>
4) Lifeguard was Rescue Ready		<input checked="" type="checkbox"/>	<input type="checkbox"/>	<input type="checkbox"/>
5) Lifeguard exhibited displayed a significant change in position/scanning pattern		<input checked="" type="checkbox"/>	<input type="checkbox"/>	<input type="checkbox"/>
6) Lifeguard location allowed visual surveillance of entire Zone of Protection® area		<input checked="" type="checkbox"/>	<input type="checkbox"/>	<input type="checkbox"/>
7) Lifeguard location allowed immediate access to rescue equipment		<input checked="" type="checkbox"/>	<input type="checkbox"/>	<input type="checkbox"/>
8) Lifeguard exhibited proactive bottom scan during rotation		<input type="checkbox"/>	<input type="checkbox"/>	<input checked="" type="checkbox"/>
9) Lifeguard exhibited rotation without loss of eye contact		<input type="checkbox"/>	<input type="checkbox"/>	<input checked="" type="checkbox"/>

## Individual Lifeguard Evaluation Report

Exceeds

## Comments

Lifeguard is observed at Zone 5.

Lifeguard exhibits a professional image and rescue ready posture/equipment position. Environmental protection exceeds the standard.

Lifeguard is attentive to the Zone of Protection and demonstrates swimmer surveillance to exceed the standard. Lifeguard exhibits consistent scanning patterns and implements downward head and eye movements.

Lifeguard Signature \_\_\_\_\_ Supervisor's Signature \_\_\_\_\_

## Section 1A:

## Individual Lifeguard Evaluation Report



**Date** 8/8/2019  
**Review ID** EH01-10039  
**Section ID** 1A-02  
**Facility Name** City of Deer Park  
**Lifeguard Name** Jeffery Cheslock  
**Credential Number** 1064-1363  
**Pool/Ride Name** Zone 5.  
**Pool Type** Activity Pool  
**Programming Type** Open swim

## Identification



Clips 2 - 4

	E	M	F	N
1) Lifeguard provided surveillance of swimmers (10/20)	<input checked="" type="checkbox"/>	<input type="checkbox"/>	<input type="checkbox"/>	<input type="checkbox"/>
2) Lifeguard addressed environmental concerns	<input checked="" type="checkbox"/>	<input type="checkbox"/>	<input type="checkbox"/>	<input type="checkbox"/>
3) Lifeguard exhibited professional behavior and demeanor		<input checked="" type="checkbox"/>	<input type="checkbox"/>	<input type="checkbox"/>
4) Lifeguard was Rescue Ready		<input checked="" type="checkbox"/>	<input type="checkbox"/>	<input type="checkbox"/>
5) Lifeguard exhibited displayed a significant change in position/scanning pattern		<input checked="" type="checkbox"/>	<input type="checkbox"/>	<input type="checkbox"/>
6) Lifeguard location allowed visual surveillance of entire Zone of Protection® area		<input checked="" type="checkbox"/>	<input type="checkbox"/>	<input type="checkbox"/>
7) Lifeguard location allowed immediate access to rescue equipment		<input checked="" type="checkbox"/>	<input type="checkbox"/>	<input type="checkbox"/>
8) Lifeguard exhibited proactive bottom scan during rotation	<input type="checkbox"/>	<input type="checkbox"/>	<input type="checkbox"/>	<input checked="" type="checkbox"/>
9) Lifeguard exhibited rotation without loss of eye contact	<input type="checkbox"/>	<input type="checkbox"/>	<input type="checkbox"/>	<input checked="" type="checkbox"/>

## Individual Lifeguard Evaluation Report

Exceeds

## Comments

Lifeguard is observed at Zone 5.

Lifeguard exhibits a professional image and rescue ready posture/equipment position. Environmental protection exceeds the standard.

Lifeguard is attentive to the Zone of Protection and demonstrates swimmer surveillance to exceed the standard. Lifeguard exhibits consistent scanning patterns and implements downward head and eye movements.

Lifeguard Signature \_\_\_\_\_ Supervisor's Signature \_\_\_\_\_

## Section 1A:

## Individual Lifeguard Evaluation Report



**Date** 8/8/2019  
**Review ID** EH01-10039  
**Section ID** 1A-03  
**Facility Name** City of Deer Park  
**Lifeguard Name** Dreu Hughes  
**Credential Number** 1088-4468  
**Pool/Ride Name** Zone 8  
**Pool Type** Activity Pool  
**Programming Type** Open swim

## Identification

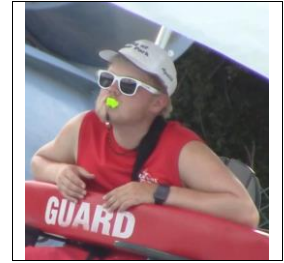

Clips 5 - 6

	E	M	F	N
1) Lifeguard provided surveillance of swimmers (10/20)	<input checked="" type="checkbox"/>	<input type="checkbox"/>	<input type="checkbox"/>	<input type="checkbox"/>
2) Lifeguard addressed environmental concerns	<input checked="" type="checkbox"/>	<input type="checkbox"/>	<input type="checkbox"/>	<input type="checkbox"/>
3) Lifeguard exhibited professional behavior and demeanor		<input checked="" type="checkbox"/>	<input type="checkbox"/>	<input type="checkbox"/>
4) Lifeguard was Rescue Ready		<input checked="" type="checkbox"/>	<input type="checkbox"/>	<input type="checkbox"/>
5) Lifeguard exhibited displayed a significant change in position/scanning pattern		<input checked="" type="checkbox"/>	<input type="checkbox"/>	<input type="checkbox"/>
6) Lifeguard location allowed visual surveillance of entire Zone of Protection® area		<input checked="" type="checkbox"/>	<input type="checkbox"/>	<input type="checkbox"/>
7) Lifeguard location allowed immediate access to rescue equipment		<input checked="" type="checkbox"/>	<input type="checkbox"/>	<input type="checkbox"/>
8) Lifeguard exhibited proactive bottom scan during rotation	<input type="checkbox"/>	<input type="checkbox"/>	<input type="checkbox"/>	<input checked="" type="checkbox"/>
9) Lifeguard exhibited rotation without loss of eye contact	<input type="checkbox"/>	<input type="checkbox"/>	<input type="checkbox"/>	<input checked="" type="checkbox"/>

## Individual Lifeguard Evaluation Report

Exceeds

## Comments

Lifeguard is observed at Zone 8.

Lifeguard exhibits a professional image and rescue ready posture/equipment position. Environmental protection exceeds the standard.

Lifeguard is attentive to the Zone of Protection and demonstrates swimmer surveillance to exceed the standard. Lifeguard exhibits consistent scanning patterns and implements downward head and eye movements.

Lifeguard Signature \_\_\_\_\_ Supervisor's Signature \_\_\_\_\_

## Section 1A:

## Individual Lifeguard Evaluation Report



**Date** 8/8/2019  
**Review ID** EH01-10039  
**Section ID** 1A-04  
**Facility Name** City of Deer Park  
**Lifeguard Name** Jacob Mitchell  
**Credential Number** 1087-5263  
**Pool/Ride Name** Zone 2  
**Pool Type** Activity Pool  
**Programming Type** Open swim

## Identification



Clips 7 - 8

	E	M	F	N
1) Lifeguard provided surveillance of swimmers (10/20)	<input checked="" type="checkbox"/>	<input type="checkbox"/>	<input type="checkbox"/>	<input type="checkbox"/>
2) Lifeguard addressed environmental concerns	<input checked="" type="checkbox"/>	<input type="checkbox"/>	<input type="checkbox"/>	<input type="checkbox"/>
3) Lifeguard exhibited professional behavior and demeanor		<input checked="" type="checkbox"/>	<input type="checkbox"/>	<input type="checkbox"/>
4) Lifeguard was Rescue Ready		<input checked="" type="checkbox"/>	<input type="checkbox"/>	<input type="checkbox"/>
5) Lifeguard exhibited displayed a significant change in position/scanning pattern		<input checked="" type="checkbox"/>	<input type="checkbox"/>	<input type="checkbox"/>
6) Lifeguard location allowed visual surveillance of entire Zone of Protection® area		<input checked="" type="checkbox"/>	<input type="checkbox"/>	<input type="checkbox"/>
7) Lifeguard location allowed immediate access to rescue equipment		<input checked="" type="checkbox"/>	<input type="checkbox"/>	<input type="checkbox"/>
8) Lifeguard exhibited proactive bottom scan during rotation	<input type="checkbox"/>	<input type="checkbox"/>	<input type="checkbox"/>	<input checked="" type="checkbox"/>
9) Lifeguard exhibited rotation without loss of eye contact	<input type="checkbox"/>	<input type="checkbox"/>	<input type="checkbox"/>	<input checked="" type="checkbox"/>

## Individual Lifeguard Evaluation Report

Exceeds

## Comments

Lifeguard is observed at Zone 2.

Lifeguard exhibits a professional image and rescue ready posture/equipment position. Environmental protection exceeds the standard.

Lifeguard is attentive to the Zone of Protection and demonstrates swimmer surveillance to exceed the standard. Lifeguard exhibits consistent scanning patterns and implements downward head and eye movements.

Lifeguard Signature \_\_\_\_\_ Supervisor's Signature \_\_\_\_\_

## Section 1A:

## Individual Lifeguard Evaluation Report



**Date** 8/8/2019  
**Review ID** EH01-10039  
**Section ID** 1A-05  
**Facility Name** City of Deer Park  
**Lifeguard Name** Leila Whatley  
**Credential Number** 1034-3375  
**Pool/Ride Name** Zone 5  
**Pool Type** Activity Pool  
**Programming Type** Open swim

## Identification

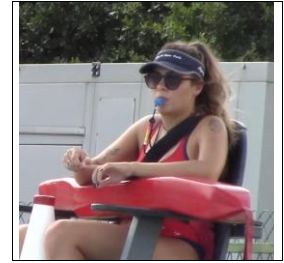

Clips 10 - 11

	E	M	F	N
1) Lifeguard provided surveillance of swimmers (10/20)	<input checked="" type="checkbox"/>	<input type="checkbox"/>	<input type="checkbox"/>	<input type="checkbox"/>
2) Lifeguard addressed environmental concerns	<input checked="" type="checkbox"/>	<input type="checkbox"/>	<input type="checkbox"/>	<input type="checkbox"/>
3) Lifeguard exhibited professional behavior and demeanor		<input checked="" type="checkbox"/>	<input type="checkbox"/>	<input type="checkbox"/>
4) Lifeguard was Rescue Ready		<input checked="" type="checkbox"/>	<input type="checkbox"/>	<input type="checkbox"/>
5) Lifeguard exhibited displayed a significant change in position/scanning pattern		<input checked="" type="checkbox"/>	<input type="checkbox"/>	<input type="checkbox"/>
6) Lifeguard location allowed visual surveillance of entire Zone of Protection® area		<input checked="" type="checkbox"/>	<input type="checkbox"/>	<input type="checkbox"/>
7) Lifeguard location allowed immediate access to rescue equipment		<input checked="" type="checkbox"/>	<input type="checkbox"/>	<input type="checkbox"/>
8) Lifeguard exhibited proactive bottom scan during rotation	<input type="checkbox"/>	<input type="checkbox"/>	<input type="checkbox"/>	<input checked="" type="checkbox"/>
9) Lifeguard exhibited rotation without loss of eye contact	<input type="checkbox"/>	<input type="checkbox"/>	<input type="checkbox"/>	<input checked="" type="checkbox"/>

## Individual Lifeguard Evaluation Report

Exceeds

## Comments

Lifeguard is observed at Zone 5.

Lifeguard exhibits a professional image and rescue ready posture/equipment position. Environmental protection exceeds the standard.

Lifeguard is attentive to the Zone of Protection and demonstrates swimmer surveillance to exceed the standard. Lifeguard exhibits consistent scanning patterns and implements downward head and eye movements.

Lifeguard Signature \_\_\_\_\_ Supervisor's Signature \_\_\_\_\_

## Section 1D:

## Individual Supervisor Evaluation Report



**Date** 8/8/2019  
**Review ID** EH01-10039  
**Section ID** 1D-01  
**Facility Name** City of Deer Park  
**Lifeguard Name** Hailey Selmser  
**Credential Number** 1034-3388  
**Pool/Ride Name** Entire Facility  
**Pool Type** Activity Pool  
**Programming Type** Open swim

## Identification

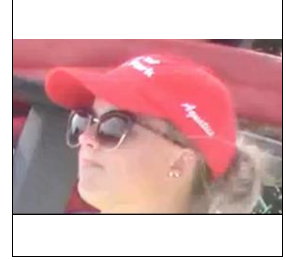

**Clips** 4 - 4

- 1) Supervisor displayed proactive management of Lifeguards
- 2) Supervisor provided task remediation and/or correction
- 3) Supervisor exhibited a professional image and behavior
- 4) Supervisor carried a visible means of communication
- 5) Supervisor was clearly identifiable
- 6) Supervisor kept interactions with Lifeguard(s) limited in duration
- 7) Supervisor kept interactions with Lifeguard(s) limited in duration
- 8) Supervisor's attire addressed environmental concerns

<b>E</b>	<b>M</b>	<b>F</b>	<b>N</b>
<input checked="" type="checkbox"/>	<input type="checkbox"/>	<input type="checkbox"/>	<input type="checkbox"/>
	<input checked="" type="checkbox"/>	<input type="checkbox"/>	<input type="checkbox"/>
	<input checked="" type="checkbox"/>	<input type="checkbox"/>	<input type="checkbox"/>
	<input checked="" type="checkbox"/>	<input type="checkbox"/>	<input type="checkbox"/>
	<input checked="" type="checkbox"/>	<input type="checkbox"/>	<input type="checkbox"/>
	<input checked="" type="checkbox"/>	<input type="checkbox"/>	<input type="checkbox"/>
	<input checked="" type="checkbox"/>	<input type="checkbox"/>	<input type="checkbox"/>

## Individual Supervisor Evaluation Score

**Exceeds****Comments**

Supervisor is observed throughout the entire facility.

Supervisor is readily identifiable, exhibits professional image and behavior, and is properly protected from the environment.

Supervisor is observed around the pool deck with consistent presence.

Lifeguard Signature \_\_\_\_\_ Supervisor's Signature \_\_\_\_\_



## Section 1D:

## Individual Supervisor Evaluation Report



**Date** 8/8/2019  
**Review ID** EH01-10039  
**Section ID** 1D-02  
**Facility Name** City of Deer Park  
**Lifeguard Name** Diego Garcia  
**Credential Number** 1034-3371  
**Pool/Ride Name** Entire Facility  
**Pool Type** Activity Pool  
**Programming Type** Open swim

## Identification



Clips 9 - 9

- 1) Supervisor displayed proactive management of Lifeguards
- 2) Supervisor provided task remediation and/or correction
- 3) Supervisor exhibited a professional image and behavior
- 4) Supervisor carried a visible means of communication
- 5) Supervisor was clearly identifiable
- 6) Supervisor kept interactions with Lifeguard(s) limited in duration
- 7) Supervisor kept interactions with Lifeguard(s) limited in duration
- 8) Supervisor's attire addressed environmental concerns

E	M	F	N
<input checked="" type="checkbox"/>	<input type="checkbox"/>	<input type="checkbox"/>	<input type="checkbox"/>
	<input checked="" type="checkbox"/>	<input type="checkbox"/>	<input type="checkbox"/>
	<input checked="" type="checkbox"/>	<input type="checkbox"/>	<input type="checkbox"/>
	<input checked="" type="checkbox"/>	<input type="checkbox"/>	<input type="checkbox"/>
	<input checked="" type="checkbox"/>	<input type="checkbox"/>	<input type="checkbox"/>
	<input checked="" type="checkbox"/>	<input type="checkbox"/>	<input type="checkbox"/>
	<input checked="" type="checkbox"/>	<input type="checkbox"/>	<input type="checkbox"/>

## Individual Supervisor Evaluation Score

Exceeds

## Comments

Supervisor is observed throughout the entire facility.

Supervisor is readily identifiable, exhibits professional image and behavior, and is properly protected from the environment.

Supervisor is observed around the pool deck with consistent presence.

Lifeguard Signature \_\_\_\_\_ Supervisor's Signature \_\_\_\_\_

**Section 2B:****First Responder Evaluation Report**

**Date** 8/8/2019  
**Audit ID** EH01-10039  
**SectionID** 2B-01  
**Facility Name** City of Deer Park  
**Team Members** Reannon Sublett

**Identification**

**Clips** 14 - 14

	<b>M</b>	<b>F</b>	<b>N</b>
1) Lifeguard recognizes primary problem.	<input checked="" type="checkbox"/>	<input type="checkbox"/>	<input type="checkbox"/>
2) Lifeguard activated the EAP/Called for assistance including EMS	<input checked="" type="checkbox"/>	<input type="checkbox"/>	<input type="checkbox"/>
3) Lifeguard maintains safety for self and the guest.	<input checked="" type="checkbox"/>	<input type="checkbox"/>	<input type="checkbox"/>
4) Lifeguard assesses/monitors CABs	<input checked="" type="checkbox"/>	<input type="checkbox"/>	<input type="checkbox"/>
5) Lifeguard provides Basic Life Support care as needed.	<input checked="" type="checkbox"/>	<input type="checkbox"/>	<input type="checkbox"/>
6) Lifeguard provides First Aid care as needed	<input checked="" type="checkbox"/>	<input type="checkbox"/>	<input type="checkbox"/>
7) Lifeguard properly utilizes available equipment for BLS or First Aid care	<input checked="" type="checkbox"/>	<input type="checkbox"/>	<input type="checkbox"/>
8) Lifeguard provides appropriate care for secondary concerns	<input checked="" type="checkbox"/>	<input type="checkbox"/>	<input type="checkbox"/>
9) Overall care provided is consistent with current BLS/First Aid Training	<input checked="" type="checkbox"/>	<input type="checkbox"/>	<input type="checkbox"/>

**Airway/Circulation Management Simulation Score****Meets****Comments**

The lifeguard properly recognizes and provides appropriate first aid care to this guest suffering from Epitaxis.

**Section 2D:****In-Water Unconscious Guest in Distress Simulation Audit Report**

**Date** 8/8/2019  
**Audit ID** EH01-10039  
**SectionID** 2D-01  
**Facility Name** City of Deer Park  
**Team Members** Reannon Sublett, Leila Whatley, Kadie Burke, Preston Walker, Diego Garcia

**Identification**

**Clips** 13 - 13

	<b>E</b>	<b>M</b>	<b>F</b>	<b>N</b>
1) Lifeguard(s) activated EAP protocols		<input checked="" type="checkbox"/>	<input type="checkbox"/>	<input type="checkbox"/>
2) Lifeguard(s) performed a safe and effective water entry w eq.		<input checked="" type="checkbox"/>	<input type="checkbox"/>	<input type="checkbox"/>
3) Lifeguard(s) executed a safe and successful in-water rescue		<input checked="" type="checkbox"/>	<input type="checkbox"/>	<input type="checkbox"/>
4) Lifeguard(s) provided airway assessment in water		<input checked="" type="checkbox"/>	<input type="checkbox"/>	<input type="checkbox"/>
5) Lifeguard(s) utilized in-water rescue equipment (inc. pocket mask)		<input checked="" type="checkbox"/>	<input type="checkbox"/>	<input type="checkbox"/>
6) Team provided extrication technique; safe for lifeguard and GiD		<input checked="" type="checkbox"/>	<input type="checkbox"/>	<input type="checkbox"/>
7) Team met EAP operating criteria for extrication		<input checked="" type="checkbox"/>	<input type="checkbox"/>	<input type="checkbox"/>
8) Team maintained standard precautions during scenario		<input checked="" type="checkbox"/>	<input type="checkbox"/>	<input type="checkbox"/>
9) Team provided circulatory management techniques		<input checked="" type="checkbox"/>	<input type="checkbox"/>	<input type="checkbox"/>
10) Team provided airway management technique		<input checked="" type="checkbox"/>	<input type="checkbox"/>	<input type="checkbox"/>
11) Team provided obstructed airway management techniques		<input checked="" type="checkbox"/>	<input type="checkbox"/>	<input type="checkbox"/>
12) Team met EAP operating criteria for Oxygen		<input checked="" type="checkbox"/>	<input type="checkbox"/>	<input type="checkbox"/>
13) Team met EAP operating criteria for AED		<input checked="" type="checkbox"/>	<input type="checkbox"/>	<input type="checkbox"/>
14) Team provided overall GiD management	<input checked="" type="checkbox"/>	<input type="checkbox"/>	<input type="checkbox"/>	<input type="checkbox"/>
15) Effective/Verbal Team Communication	<input checked="" type="checkbox"/>	<input type="checkbox"/>	<input type="checkbox"/>	<input type="checkbox"/>

**In-Water Unconscious Guest in Distress Simulation Score****Exceeds****Comments**

In-water care is well executed including the initial opening of the airway, the quick check for spontaneous breathing, and initiation of rescue breathing utilizing necessary equipment while moving towards the extrication point.

Extrication is safe and effective while meeting the EAP Operating Criteria for Unresponsive guest emergencies.

Team displays effective teamwork and communication throughout the scenario.

All Rescue Breathing, CPR, FBAO, Oxygen and AED protocols are demonstrated effectively during on-deck care following extrication.

**Section 2G:****Spinal Management Simulation Report**

**Date** 8/8/2019  
**Review ID** EH01-10039  
**SectionID** 2G-01  
**Facility Name** City of Deer Park  
**Team Members** Reannon Sublett, Leila Whatley, Kadie Burke, Preston Walker, Diego Garcia

**Identification****Clips** 12 - 12

	<b>E</b>	<b>M</b>	<b>F</b>	<b>N</b>
1) Lifeguard(s) requested assistance and activated EAP protocols		<input checked="" type="checkbox"/>	<input type="checkbox"/>	<input type="checkbox"/>
2) Lifeguard(s) utilized correct water entry		<input checked="" type="checkbox"/>	<input type="checkbox"/>	<input type="checkbox"/>
3) Lifeguard(s) provided spinal motion restriction to meet objective		<input checked="" type="checkbox"/>	<input type="checkbox"/>	<input type="checkbox"/>
4) Team utilized backboard effectively		<input checked="" type="checkbox"/>	<input type="checkbox"/>	<input type="checkbox"/>
5) Team met EAP operating criteria for extrication		<input checked="" type="checkbox"/>	<input type="checkbox"/>	<input type="checkbox"/>
6) Team provided overall GiD management	<input checked="" type="checkbox"/>	<input type="checkbox"/>	<input type="checkbox"/>	<input type="checkbox"/>
7) Team effectively communicated to patient	<input checked="" type="checkbox"/>	<input type="checkbox"/>	<input type="checkbox"/>	<input type="checkbox"/>
8) Established and executed effective team communications	<input checked="" type="checkbox"/>	<input type="checkbox"/>	<input type="checkbox"/>	<input type="checkbox"/>

**Spinal Management Simulation Score****Exceeds****Comments**

In-water skills for spinal motion restriction is well executed and effective.

Backboarding, strapping and head immobilization protocols meet standards and stabilization is consistently maintained throughout the scenario.

Extrication is executed effectively, within the EAP Operating Standards, and was safe for both the guest and the lifeguard team.

Effective communication was demonstrated by the team and also with the GiD.

**Section 3A:****Facility Evaluation Audit Report**

**Date** 8/8/2019  
**Audit ID** EH01-10039  
**SectionID** 3A-01  
**Facility Name** City of Deer Park

	<b>M</b>	<b>R</b>	<b>F</b>	<b>N</b>
1) Number of lifeguards on duty met 10/20 and/or 10/3 Protection Standards	<input checked="" type="checkbox"/>		<input type="checkbox"/>	<input type="checkbox"/>
2) Lifeguards' behavior is consistent with facility zone validation requirements	<input checked="" type="checkbox"/>	<input type="checkbox"/>	<input type="checkbox"/>	<input type="checkbox"/>
3) Lifeguard placement matches Zone Validation® system documentation	<input checked="" type="checkbox"/>	<input type="checkbox"/>	<input type="checkbox"/>	<input type="checkbox"/>
4) Water clarity allows for clear visibility to bottom of all attractions	<input checked="" type="checkbox"/>	<input type="checkbox"/>	<input type="checkbox"/>	<input type="checkbox"/>
5) Walkways are free of slip/trip hazards	<input checked="" type="checkbox"/>	<input type="checkbox"/>	<input type="checkbox"/>	<input type="checkbox"/>
6) General facility signage is present and visible	<input checked="" type="checkbox"/>	<input type="checkbox"/>	<input type="checkbox"/>	<input type="checkbox"/>
7) Specific attraction signage is present and visible	<input checked="" type="checkbox"/>	<input type="checkbox"/>	<input type="checkbox"/>	<input type="checkbox"/>
8) Depth markers are present and visible	<input checked="" type="checkbox"/>	<input type="checkbox"/>	<input type="checkbox"/>	<input type="checkbox"/>
9) Non-guarded area access is controlled by fences/gates/signage	<input checked="" type="checkbox"/>	<input type="checkbox"/>	<input type="checkbox"/>	<input type="checkbox"/>
10) Spinal Management Equipment is present and maintained	<input checked="" type="checkbox"/>	<input type="checkbox"/>	<input type="checkbox"/>	<input type="checkbox"/>
11) Oxygen & AED equipment is present/functional & documentation is current	<input checked="" type="checkbox"/>	<input type="checkbox"/>	<input type="checkbox"/>	<input type="checkbox"/>
12) AED Trainer is present and maintained	<input checked="" type="checkbox"/>	<input type="checkbox"/>	<input type="checkbox"/>	<input type="checkbox"/>
13) VAT® Manikin or similar stimuli present	<input checked="" type="checkbox"/>	<input type="checkbox"/>	<input type="checkbox"/>	<input type="checkbox"/>
14) First Aid supplies are present	<input checked="" type="checkbox"/>	<input type="checkbox"/>	<input type="checkbox"/>	<input type="checkbox"/>
15) Lifejackets are available for guest use	<input checked="" type="checkbox"/>	<input type="checkbox"/>	<input type="checkbox"/>	<input type="checkbox"/>

**Facility Evaluation Score****Meets****Comments**

All Facility items are present, in order, and meet the standard.

Rescue equipment is available for use and properly maintained.

Water quality at all attractions meets industry standards, allowing for clear visibility to the pool bottom.

**Section 3C:****Administration Evaluation Audit Report**

**Date** 8/8/2019  
**Audit ID** EH01-10039  
**SectionID** 3C-01  
**Facility Name** City of Deer Park

	<b>M</b>	<b>R</b>	<b>F</b>	<b>N</b>
1) Lifeguard licenses organized and available	<input checked="" type="checkbox"/>	<input type="checkbox"/>	<input type="checkbox"/>	<input type="checkbox"/>
2) Past classes have been properly closed	<input checked="" type="checkbox"/>	<input type="checkbox"/>	<input type="checkbox"/>	<input type="checkbox"/>
3) Instructor license(s) available	<input checked="" type="checkbox"/>	<input type="checkbox"/>	<input type="checkbox"/>	<input type="checkbox"/>
4) In-service records current and available	<input checked="" type="checkbox"/>	<input type="checkbox"/>	<input type="checkbox"/>	<input type="checkbox"/>
5) Copy of AFO/CPO certification available	<input checked="" type="checkbox"/>	<input type="checkbox"/>	<input type="checkbox"/>	<input type="checkbox"/>
6) Rescue reports available	<input checked="" type="checkbox"/>	<input type="checkbox"/>	<input type="checkbox"/>	<input type="checkbox"/>
7) Incident reports available	<input checked="" type="checkbox"/>	<input type="checkbox"/>	<input type="checkbox"/>	<input type="checkbox"/>
8) VAT® Zone Coverage® diagrams for all staffing levels	<input checked="" type="checkbox"/>	<input type="checkbox"/>	<input type="checkbox"/>	<input type="checkbox"/>
9) VAT® Zone of Protection® area docs for all staffing levels on E&A templates	<input checked="" type="checkbox"/>	<input type="checkbox"/>	<input type="checkbox"/>	<input type="checkbox"/>
10) VAT® Zone Validation® system docs for all staffing levels on E&A templates	<input checked="" type="checkbox"/>	<input type="checkbox"/>	<input type="checkbox"/>	<input type="checkbox"/>
11) VAT® Operational Manikin Drop and Live Active Guest Drill documentation	<input type="checkbox"/>	<input type="checkbox"/>	<input type="checkbox"/>	<input checked="" type="checkbox"/>
12) A VAT® Remediation Program is documented and available	<input type="checkbox"/>	<input type="checkbox"/>	<input type="checkbox"/>	<input checked="" type="checkbox"/>
13) VAT® guest education in evidence	<input type="checkbox"/>	<input type="checkbox"/>	<input type="checkbox"/>	<input checked="" type="checkbox"/>
14) Oxygen equipment logs are present and completed daily	<input checked="" type="checkbox"/>	<input type="checkbox"/>	<input type="checkbox"/>	<input type="checkbox"/>
15) AED equipment logs are present and completed daily	<input checked="" type="checkbox"/>	<input type="checkbox"/>	<input type="checkbox"/>	<input type="checkbox"/>
16) Opening & Closing checklists with "Bottom is clear" line item completed daily	<input checked="" type="checkbox"/>	<input type="checkbox"/>	<input type="checkbox"/>	<input type="checkbox"/>
17) Emergency Action Plan (EAP) documentation is present and available	<input checked="" type="checkbox"/>	<input type="checkbox"/>	<input type="checkbox"/>	<input type="checkbox"/>
18) Variances are available	<input type="checkbox"/>	<input type="checkbox"/>	<input type="checkbox"/>	<input checked="" type="checkbox"/>
19) Supplemental Responder credentials on file and current	<input type="checkbox"/>	<input type="checkbox"/>	<input type="checkbox"/>	<input checked="" type="checkbox"/>
20) Supplemental Responder in-service documentation current	<input type="checkbox"/>	<input type="checkbox"/>	<input type="checkbox"/>	<input checked="" type="checkbox"/>
21) The Risk Management Guide is on site and available	<input checked="" type="checkbox"/>	<input type="checkbox"/>	<input type="checkbox"/>	<input type="checkbox"/>
22) vanGUARD Aquatic Leadership credentials are on site and available	<input checked="" type="checkbox"/>	<input type="checkbox"/>	<input type="checkbox"/>	<input type="checkbox"/>
23) Supervisor(s) are visible in the park	<input checked="" type="checkbox"/>	<input type="checkbox"/>	<input type="checkbox"/>	<input type="checkbox"/>

**Administration Evaluation Score****Meets****Comments**

Supervisors are observed to be present and available during the observational period. Supervisory personnel were observed to be patrolling around the pool deck during the audit.

Supervisors demonstrate proactive management in the form of observation and correction of lifeguards positioning or scanning performance.

Administrative items were readily available for inspection, properly updated and organized.